Home Edition
TELEPHONE 383-4111
CLASSIFIED 386-2121

The Daily Colonist.

Vancouver Island's Leading Newspaper Since 1858

Mainly Sunny
Weather details on Page 2

No. 105—113th YEAR | VICTORIA, BRITISH COLUMBIA, THURSDAY, APRIL 15, 1971 | 10 CENTS DAILY 20 CENTS SUNDAY

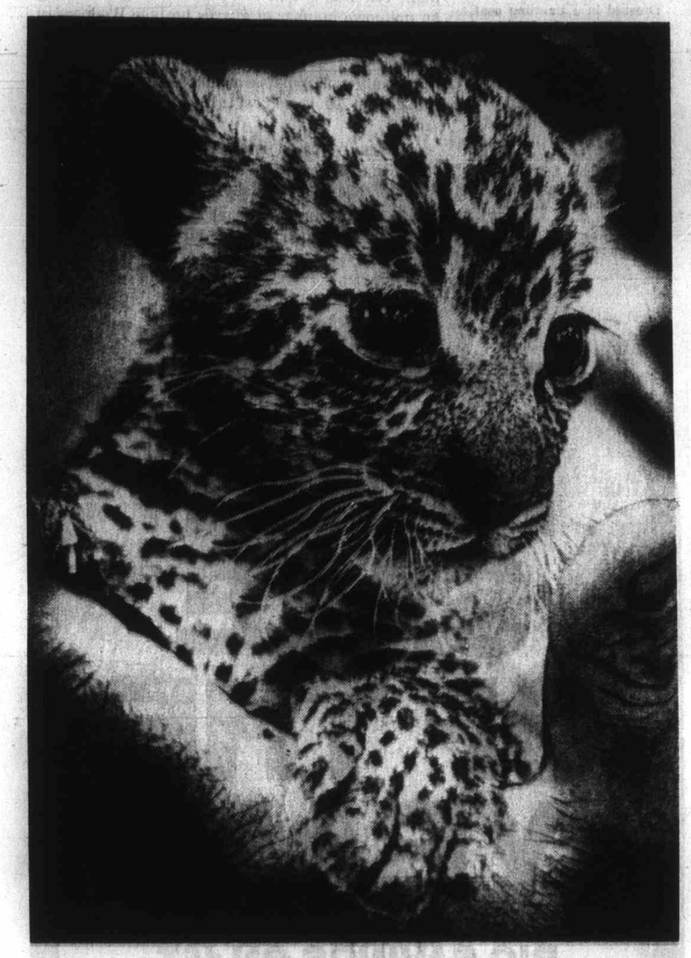

Bush Baby

Future is uncertain for Johnson, a four-week-old spotted leopard born at Bush Gardens in Tampa, Fla. After being rejected by his mother, he has been hand-fed and cared for by Betty Artis, an animal attendant in Boma, the small zoo at the gardens. But Johnson's permanent home is in doubt —he may stay or be sold.—(AP)

Manitobans Raise Dike, Dakotans Raise Hell

Flood Won't Flow in Battle

● Lumsden ready for floodwaters. Page 8

NECHE, N.D. (AP) — United States Congressman Mark Andrews said Wednesday Manitoba farmers are engaged in an "act of hostility" in their attempts to keep floodwaters south of the North Dakota-Manitoba border.

After touring flooding North Dakota farmlands Wednesday the North Dakota congressman said he saw about 30 Canadian farmers piling bales of straw along what the Americans call a dike and the Canadians call a road.

The road-dike runs parallel to the border and North Dakota farmers are blaming it for flooding nearly 26,000 acres of farmland in their state. The floodwater is up to eight feet deep.

The U.S. farmers also say the Canadians are trying to protect their farmsteads and land by building up the road.

There was supposedly an agreement when a drainage ditch was constructed along the border with funds from both countries.

The Republican congressman, after visiting the border area, said Canadian attitudes and actions were an "act of hostility" and he called for immediate diplomatic negotiations to relieve an annual problem.

"There is an abnormal amount of trouble" for American farmers, said Andrews. He said the international boundary marker virtually was under water, but there was no flooding north of the border.

Andrews said he already has appealed to the state department to negotiate with Canadian officials but "the normal time it takes for diplomatic negotiations won't give the farmer whose land is under water much relief."

He said solution to the problem was long-range construction of the Pembelier Project, which involves one dam and a reservoir on each side of the border.

"The project would take five years if we started right now," he said.

Many Other Viruses

Drug Attacks Common Cold

CHICAGO (AP) — The development of a drug which is reported to be effective against a wide spectrum of viral diseases, including the common cold, was described in reports to a conference of biologists this week.

The reports came in papers given by Dr. Paul Gordon and Dr. Eric Brown, both of Chicago Medical School, and in a discussion of clinical studies in Argentina by Dr. Alvin Glasky.

Glasky is president of Newport Pharmaceuticals Inc. of Newport Beach, Calif., which makes the drug NPT-10381 that Gordon developed.

He said the Argentine ministry of health approved the drug for commercial use April 8 on the basis of studies directed by Dr. Jose Ink, who Glasky said specialized in the field of infectious diseases.

Continued on page 2

Gordon

Distillers Rap B.C. Over Ban

MONTREAL (UPI) — Canada's liquor makers have warned the British Columbia government its plans to outlaw all liquor advertising would cost the government money, drive advertising dollars over the U.S. border, ban almost all magazines and make B.C. a world laughing stock.

And British Columbians will probably go on drinking just as much, advertising or no, said the Association of Canadian Distillers in a 14-page "position paper" expected to be released Friday. A copy was obtained by UPI Wednesday.

The association said the legislation, slated to come into effect Sept. 1, will mean newspapers and magazines from outside the province carrying liquor and tobacco ads will be banned — these ranged from Life, Maclean's and Time to Sports Illustrated, The Hockey News and the RCMP Quarterly.

The 11-member trade organization also stated the legislation "may subject B.C. to ridicule because:

"B.C. will be the only area in all the civilized world which has allowed beverage alcohol advertising since 1922 and then suddenly, and without explanation, banned it.

"B.C. will be the only known area in all the western world which, while banning beverage alcohol advertising on and in media originating within its own borders, also prevents print media originating from other parts of Canada and the United States and elsewhere, from being avail-

Continued on page 2

New Bloodshed

Ceylonese Restrict Koreans

COLOMBO (UPI) — Diplomatic sources said Wednesday five or six diplomats from Communist North Korea have been restricted to quarters and placed under guard on suspicion of fomenting the anti-government rebellion here. New bloodshed was reported in the countryside.

Meanwhile, helicopter parts arrived from the United States to help the goverment of Premier Sirimavo Bandaranaike crush the revolt.

Mrs. Bandaranaike prayed for peace in a speech marking the Buddhist New Year in this island nation off the coast of India.

"My prayer today is that the coming year will enable us to establish peace and harmony," she said.

About 25 Ceylonese soldiers took up positions at the North Korean embassy and prevented members of the mission from leaving. Ambassador Hwang Yong Ly has been closeted inside for the past five days. Troops refused to allow embassy personnel to leave even during those hours when the curfew was lifted.

The Ceylonese government recognized North Korea after Mrs. Bandaranaike was elected in May, 1970.

DON'T MISS

Home Exam Plan Prompts Inquiries —Page 11

St. Joseph's Banning Almost All Visits —Page 24

Brazilian David Fights Police Goliath —Page 38

LSD-Spiked Cheese Smites Mother, Son —Page 51

★ ★ ★

First Section

Editorial	4
Background	5
Finance	6, 7

Second Section

Sports	16, 17, 22, 23

Third Section

Provincial Court	27
Classified	28-35
Bridge	30
Crossword	31
Television	29
Comics	37

Fourth Section

Women	41, 42, 43
Names in the News	47
Entertainment	48

Peking's Spring Thaw: Will It Last?

An Analysis
By JOHN RODERICK

● U.S. lifting barrier to Peking. Page 3

PEKING (AP) — Suddenly Chinese-American relations have taken a great leap forward. The question now is: Can the momentum be maintained?

Premier Chou En-lai set the tone of the new look when he told 15 United States table tennis players and officials Wednesday that "a new page" in links between the two nations has been opened and that Americans soon may be streaming to mainland China.

The earnestness of this promise is the presence in the People's Republic of the players and three U.S. correspondents permitted to cover their activities.

Until Chou's meeting with the team in the great Hall of the People, no one was quite sure how to measure the Chinese thaw. The warmth with which Chou greeted the Americans suggested that China's proffer of friendship at the human level is no passing fancy. The door has been opened more than a crack.

The Chinese have attached no visible conditions to their gesture toward a country whose government they still regard as wrong-headed and wilful in its policy toward the Nationalist Chinese government and toward Vietnam.

It would be underestimating a pragmatic, hard-headed group of leaders, however, to suppose that their campaign of smiles is based on a new-found affection for the U.S. Possibly the affection for individual Americans always has been there, but it has not been judged useful or politic for nearly two decades to restore people-to-people contacts.

In doing so now the Chinese recognize that the barriers have been up too long. But they apparently also count on some positive American responses at the governmental level.

What these are has not been spelled out, but that is likely to be apparent soon.

A first guess is that Peking hopes to see a change in U.S. opposition to mainland China's entry into the United Nations when that issue comes to a vote this fall.

There also have been signs that Peking might be anticipating some more significant changes in the long-sustained American restrictions on Chinese trade — restrictions underlined in the Korean War 18 years ago. Word of the Nixon administration's new

Continued on page 2

THOUGHTS OF CHOU

on U.S., newsmen, hippies, youth

PEKING (UPI) — Following are significant quotations from Chinese Premier Chou En-lai on various subjects during his meeting Wednesday with American table tennis players:

Relations with U.S.: "In the past there have been many Sino-American exchanges. These have been cut off for a long time, but with the acceptance by you of China's invitation to visit our country, a new page has been opened in relations between our two peoples."

International Relations: "China is interested in friendly relations with countries that do not recognize us. There is an old Chinese saying, when people travel to foreign countries, they find friends everywhere."

U.S. Newsmen: "In the past there were lots of American friends in China and you have made a new start. Many American reporters want to come here, but they cannot do so at the same time. However, they will come in batches."

Hippie Movement: "I am not very clear about it. Second, I can give you only a superficial opinion. The youth of the world are dissatisfied

Continued on page 2

Chou

Periodic Summits Urged by Thant

SAN JOSE, Costa Rica (Reuter) — United Nations Secretary-General Thant called Wednesday for periodic summit meetings of the nuclear powers, including China, at one of the neutral cities where the UN has offices.

He also said it is time to admit the People's Republic of China and the divided countries—West and East Germany, North and South Korea, and North and South Vietnam—to the world body.

Long-Wed U.S. Priest Excommunicated, Fired

SAN FRANCISCO (AP) — A prominent Roman Catholic pastor, Rev. Robert Duryea, has been excommunicated and removed from his post after church authorities discovered he has been married for nearly seven years, it was learned Wednesday.

He and his wife have a five-year-old son, Paul, named for the present pope.

Father Duryea, 49, was vice-president of the Priests' Synod of the San Francisco archdiocese, an elected member of the Archdiocesan Council of Pastors, and pastor of the thriving 4,000-member St. Peter's Roman Catholic Church of suburban Pacifica.

Parish lay leaders and other clergy staff members expressed dismay at his removal, and said he has been an effective pastor. Some of them were said to have known of his marital status for more than a year, but kept it in confidence.

Duryea

His "leadership of our community as a married priest has been excellent," said the 15-member elected parish council, and added:

"Because of our experience with Father Duryea, we feel that the church's rule of celibacy which deprives our community of a minister such as Father Duryea should be changed as soon as possible."

San Francisco Archbishop Joseph McGucken expressed regret that the action was necessary, but said in a statement:

"By the law of the church, his action involves automatic excommunication, and, of course, prohibits the exercise of his priesthood. We will keep him in our prayers, as well as the welfare of the people of the parish, which is uppermost in our minds."

Russia Readies Dual Space Trip

MOSCOW (UPI) — Scientific sources said Wednesday the Soviet Union would send up at least two manned spaceships within the next few days in a spectacular series of launchings to inaugurate the second decade of Soviet cosmic exploration.

Specially equipped Soviet ships were reported in Pacific Ocean waters, presumably ready to track and communicate with the manned space vehicles.

Russian newsmen have already left for Baikonur, the main cosmodrome in Central Asia, to report on what Prof. Boris Petrov, a leading space scientist, said would be the launching "of an epoch of orbital stations and planned research work of men in conditions of space laboratories."

Science sources said at least two space ships and two or more cosmonauts would be involved in an effort to establish an orbital space station in accordance with the long-range Russian program for permanent orbital platforms and unmanned robot explorers on the moon and other planets.

Bologna Diet Not Right

'Mayor' Seeks Raise

VANCOUVER (CP) — A fund-raising drive has been launched in Gastown — to get its active but unofficial mayor off welfare.

Businessmen in Vancouver's recently-rejuvenated old sector will be asked to contribute so that unofficial civic head Ace Aasen can live a fashion befitting his title.

Many residents, including Aasen himself, think it's not right that Gastown's first citizen should subsist on a diet of sliced bologna sandwiches and depend on the generosity of others for beer and cigarettes.

But, on $95 a month welfare, Aasen says he can do little else.

Aasen, 51, a former laborer, car salesman and chef on trans-Canada trains, turned his attention to promoting Gastown 18 months ago when a leg injury kept him from working.

Aasen

Dressed in a morning coat, striped pants and top hat and carrying a cane, he petitioned pubs and coffee shops in the area, asking for recognition as mayor.

We got 55 signatures.

Since then, he has conducted tours of the area, crowned beauty queens and attended official functions.

Businesses in the area have already pledged a total of $100 a month.

Mayor Aasen thinks about $500 a month would be a fair wage.

Penitentiary Under Siege

KINGSTON, Ont. (CP)—A group of prisoners at Kingston penitentiary took control of the main cell blocks and recreation hall after taking an unknown number of guards hostage Wednesday night.

Between 400 and 500 prisoners, about half the number of inmates at the penitentiary, were thought to be loose inside the building, officials said.

Off-duty prison guards were called to the prison and the army at the Canadian Forces Base Kingston placed on standby.

John Moloney, regional director of penitentiaries and Warden Arthur Jarvis were both on hand.

Distillers Rap B.C. Over Ban

From Page 1

able for sale within its borders."

The distillers association also said the B.C. government would be subject to "accusations of flagrant hypocrisy" since the government is already involved in the sale of alcohol products and is engaged in the manufacturing process.

It noted also the B.C. government "makes more net profit ($65 million) on the sale of beverage alcohol products than does the largest vintner, brewer or distiller in the world."

The association said in addition to costing the B.C. government millions of dollars a year in tax revenues and heightening unemployment in the province, the new legislation would reduce revenues to:

- Transportation companies — railways, bus lines, trucking lines, airlines — which annually transport more than 31 million coppies out-of-province publications into British Columbia.
- Almost all B.C.-based weekly and daily newspapers, magazines and other periodicals, by some $3 million or more per year.
- B.C. distributors of magazines and newspapers, whose loss, it is conservatively estimated, will be over $8 million per year.
- Producers of newsprint. The legislation would result in the loss of 72 million pages of newsprint currently needed by B.C. weekly and daily newspapers to print liquor advertising.
- B.C. artists, photographers, typesetters, photo engravers, printers, matmakers and other persons employed in the creation or preparation of reproduction material for liquor advertising.

The association said the ban would also prevent many B.C. residents from having available their favorite magazines and newspapers published and printed in other parts of Canada.

The distillers organization noted also the advertising ban would greatly increase the revenue of U.S. television stations at the expense of Canadians, particularly those living in British Columbia.

In addition, the association said the advertising ban would inflict on all persons connected with the liquor industry a "totally unwarranted and unnecessary stigma."

It charged also the B.C. government was "deeply and improperly involved in at least two areas of the manufacturing process where it improperly competes with private enterprise and B.C. industry."

The association said the B.C. liquor board buys scotch whisky and Canadian whisky in bulk from distillers and bottles these whiskies in the B.C. government-owned bottling plant in Vancouver.

In addition, the organization said, the liquor board also purchases bulk rum in the Caribbean, ships it to England for ageing in warehouses then ships it to Vancouver where it is bottled in the government-owned plant.

The distillers association also charged the B.C. government with ignoring the recent recommendations of a three-man royal commission which — after more than 100 hearings over a 14-month period — stated advertising of liquor should be permitted.

Copies of the 14-page position paper are being sent to all members of the B.C. legislative assembly, B.C. mayors, B.C. labor union leaders, heads of financial institutions and major industries and the news media.

From Page 1

Spring Thaw

moves toward relaxation of the rules reached Peking in the middle of the night, and no reaction was yet evident.

Regardless of the practical rewards in prospect it seems fair to say that the Chinese already have reaped a harvest of good will not only among Americans but internationally.

In some way or another most people in the West believe that there can be no peace in Asia until the China question is resolved. In the past any small Chinese concessions were acclaimed. Now they seem to be pouring out.

Chevrolets Recalled

DETROIT (UPI) — Owners of 1,700 full-size 1971 model Chevrolets are being notified to return them to dealers for inspection of a possible defect which could lead to a loss of braking action.

The cars may have been assembled with an incorrect pivot bolt which could eventually cause disengagement of the pedal from the bracket, leading to a loss in braking, a spokesman for the Chevrolet division of General Motors Corp. said Tuesday.

There have been no accidents related to the possible defect, he said.

Horseshoe Club To Meet Sunday

Annual meeting of the Greater Victoria Horseshoe Club is scheduled at Hampton Park Hall, Hampton Road, Sunday starting at 2:30 p.m. Anyone interested is welcome to attend. Further information may be obtained from Ken Scurrah by telephoning 479-5540.

Who Are They?

MONTREAL (UPI) — The Association of Canadian Distillers is a trade organization formed in 1947.

It has a current membership of 11 major firms and their subsidiaries or affiliates; and is open to all companies which are licensed federally and produce branded beverage alcohol distilled products in Canada;

The 11-member firms are: Alberta Distillers, Bacardi Canada, Barton Distilling (Canada), Canadian Schenley Distilleries, Corby Distilleries, Distillers Corporation-Seagrams, Gilbey Canada, L. J. McGuinness & Co., Meagher's Distillery, Melchers Distilleries, Hiram Walker-Gooderham & Worts.

The Walker firm is now completing a new distillery, warehousing and bottling facility near Kelowna in the Okanagan Valley.

From Page 1

Chou

with the present situation and are looking for the truth."

Youth: "In the course of changes in the ideology of your people, various things occur before the changes take form. In seeking the truth you always go through various experiences and this should be allowed. When we were young we wanted to try various things. Therefore, we understand the thinking of youth. We have seen this from all young people who have visited China. If through doing one's own things, one discovers it is not correct, then one should change. This is our opinion and only a suggestion."

From Page 1

Cold Front

Glasky said Ink's report, published Jan. 8 in La Prensa Medical Argentina, showed NPT-10381 to be a highly effective treatment against viral pneumonia, encephalitis, measles, chicken pox, shingles, influenza and the common cold, among others.

"It would be unfortunate to concentrate on the common cold," he said, because this phase involves "only 20 or 30 patients — not enough to establish efficacy."

The big value of the drug, he said, is against more serious viral infections for which science has been unable to discover effective treatment.

Argentine studies were conducted by 17 doctors in four hospitals, Glasky said, and the drug was administered in tablet form to more than 500 persons. The tests indicated the drug has no toxic effects.

COLT? SEE PAGE 26

YOUR GOOD HEALTH

Cancer Taboo Fading

By G. C. THOSTESON, MD

Dear Dr. Thosteson: Does anyone know why so many women are getting breast cancer and cancer of the uterus? It seems I've been hearing a lot about this lately, and it has me worried. There must be some kind of theory worked up on this. — **Mrs. G.M.**

Perhaps one reason is that you are of an age at which more of your friends are in the age bracket at which these cancers are more likely to be found.

(The same applies to men in their 40s and 50s who become aware of friends and acquantinaces having heart attacks.)

There's more to the story than that, though. A greater awareness of cancer is growing gradually, diagnosis is more accurate, earlier treatment is possible. Along with this, I think there is more willingness to talk frankly about cancer instead of hiding it or refusing to mention it.

Actually a fact sheet from the cancer society indicates that there has been little change in the death rate from breast cancer in 18 years (1950-52 vs. 1965-67).

But there has been a decline of 47 per cent for cancer of the uterus in that same interval, the difference being attributed to wider use of the Pap smear which detects cancer of the cervic early before it has invaded other tissues and becomes harder to treat.

Deaths from cancer of the stomach and colon also have decreased markedly, presumably from earlier diagnosis and better treatment methods; lung cancer has increased, attributed to cigarette smoking.

There is reason to suppose that deaths from breast cancer can be reduced if more women will learn the rather simple routine of self-examination of the breasts, and report any lump (or other sign) for prompt examination.

The Pap test, every six to 12 months, for women over 40 is important; it is of value for women 10 or 15 years younger than that also.

The Weather

APRIL 15, 1971

Sunny, winds westerly 15. Wednesday's precipitation nil; sunshine 5 hours, 48 minutes; recorded high and low at Victoria 59 and 38. Today's forecast high and low 55 and 40. Today's sunrise 5:24 a.m., sunset 7:04 p.m.; moonrise 0:02 a.m., moonset 7:30 a.m. Friday outlook: showers, becoming sunny by noon.

East Coast of Vancouver Island—Sunny, winds westerly 15; Wednesday's precipitation nil; recorded high and low 60 and 39. Today's forecast high and low 58 and 40. Friday outlook: showers, becoming sunny by noon.

West Coast of Vancouver Island — Sunny, clouding over by evening; winds westerly 15. Forecast high and low at Tofino 47 and 42. Friday outlook: cloudy periods.

North Coast — Cloudy; rain beginning in afternoon; winds becoming southeast 20 near noon on mainland. Friday outlook: cloudy, rain in evening.

READINGS

	Max.	Min.	Precip.
Palm Springs	81	54	—
St. John's	49	35	.09
Halifax	48	39	Trace
Fredericton	60	37	—
Charlottetown	61	41	—
Montreal	55	36	—
Ottawa	57	25	—
Toronto	40	26	—
North Bay	35	17	—
Thunder Bay	47	22	—
Kenora	44	22	—
Winnipeg	32	27	—
Churchill	8	—18	—
The Pas	36	32	—
Brandon	63	29	—
Regina	65	32	—
Saskatoon	62	35	—
Prince Albert	62	33	—
North Battleford	63	30	—
Swift Current	63	34	—
Lethbridge	74	32	—
Calgary	69	32	—
Edmonton	54	27	—
Cranbrook	61	29	—
Castlegar	62	34	—
Penticton	63	36	—
Revelstoke	45	28	Trace
Princeton	61	30	—
Vancouver	57	39	—
Prince Rupert	46	32	.67
Comox	56	46	—
Prince George	54	40	.05
Kamloops	65	42	—
Whitehorse	37	28	.02
Fort St. John	53	38	—
Seattle	57	44	—
Portland	63	42	—
New York	53	43	—
Miami	85	56	—
San Francisco	64	52	—
Los Angeles	61	53	—
Salmon Arm	61	38	—

TIDES AT VICTORIA HARBOUR

	Time H.M.	Ht. Ft.	Time H.M.	Ht. Ft.	Time H.M.	Ht. Ft.	Time H.M.	Ht. Ft.
15	02.10	8.5	12.10	1.5	23.05	7.9	23.55	7.9
16	02.45	8.6	13.00	1.5	23.55	8.1	.....	.....
17	01.00	8.1	03.25	8.4	14.00	1.7	23.55	8.0
18	02.15	8.0	04.15	8.1	15.00	1.8	.....	.....
19	00.45	7.7	03.30	7.5	05.20	7.5	16.05	2.1

TIDES AT FULFORD HARBOUR

	Time H.M.	Ht. Ft.	Time H.M.	Ht. Ft.	Time H.M.	Ht. Ft.	Time H.M.	Ht. Ft.
15	01.55	9.1	05.25	9.7	13.30	1.6	22.30	10.2
16	03.00	9.2	05.45	9.5	14.20	1.9	23.30	10.2
17	03.10	9.3	05.45	9.3	15.15	2.1	.....	.....
18	00.25	10.3	05.40	8.9	07.20	8.9	16.15	2.4
19	01.10	10.3	07.25	8.2	08.55	8.3	17.25	2.8

CLIP AND TRY THIS DELICIOUS ROGERS' RECIPE

Banbury Tarts

1 lemon;
1 cup currants or raisins;
½ cup sugar;
⅓ cup ROGERS' GOLDEN SYRUP;
1 egg, beaten;
pinch of salt;
pastry for pie shells.

Remove seeds from lemon and put rind through food chopper with raisins. Add ROGERS' GOLDEN SYRUP and beaten egg. Mix thoroughly. Place filling in unbaked pie shells and bake at 425° for 10 minutes, then reduce heat to 350° for about 15 - 20 minutes longer, or until set.

Buy ROGERS' in the tin or popular new plastic container

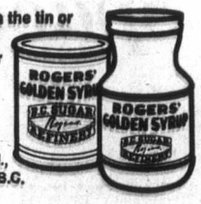

For a free ROGERS' RECIPE BOOK, write: B.C. Sugar Refining Co. Ltd., Rogers Street, Vancouver, B.C.

PAINT SALE OF THE YEAR!

BIG SAVINGS ON 1ST QUALITY INTERIOR PAINTS

BREEZE INTERIOR LATEX SALE $7.49 GAL. QUART SALE $2.49

G. P. MONAMEL SEMI-GLOSS SALE $8.49 GAL. QUART SALE $2.69

Live the beautiful life with the best interior paints you can buy: Breeze One-Coat Interior Latex and Monamel Interior Semi-Gloss. Choose from over 1000 shades wherever you see this General Paint sign!

BUY NOW! SALE ENDS APRIL 17

GENERAL PAINT

GENERAL PAINT 880 Pandora 385-4455

CUBBON LUMBER & Building Supplies Ltd. 1720 Cook St., 384-8181

DECORATIVE ARTS & SUPPLY 1920 Oak Bay 598-4012

GLEN LAKE HARDWARE 2697 Sooke Road 478-5541

STEWART & HUDSON 490 Gorge 386-3211

CLARK & PATTISON 760 Bay Street 384-5421

LANGFORD BLDG. SUPPLIES 940 Goldstream 478-1724

NEWSPAPER ADVERTISING SELLS THE MOST

Absolute Tr

U.S.

By DON IRWIN
(Colonist-Los Angeles Times Ser

WASHINGTON — Presi Nixon initiated five m Wednesday to ease res tions that have curbed t and contacts between United States and Commu China since Korean war d

The action, including fur relaxation of the on absolute ban on trade Mainland China, came time of evident thaw in long-frozen relations betw Washington and Peking.

White House press se tary Ronald Ziegler em sized, however, that while friendly Chinese respons the U.S. table tennis t now visiting Peking made "an appropriate time for an announcement," the n had been in process s December.

Ziegler said Washington no indication of Peki reaction to the presid actions. Ziegler also

Corps R 500 Visit

NEW YORK (UPI) — president of the Citizen change Corps said Wedne his organization could sen to 500 Americans from walks of life to commu China on short notice if Chinese government willing to admit them.

Stephen James, whose ganization helped pio

UBC

VANCOUVER (CP) — University of British Co bia has received permis from Chinese authorities conduct an educational tr program to the People's public of China in August

The UBC group, limite 20 persons, will be the Canadian tour to visit C since the establishment diplomatic relations betw the two countries last tober.

It will also be the group of Canadian tou

Telephone

LONDON (Reuter) — tain and China will be lin by telephone Thursday for first time in 22 years, post office announce Wednesday.

The service will be resto between London Shanghai, a link first es

STANDAR FURNITU

Hug

WA

OV

Thurs.

SURROUNDE BY FREE PARKING

Absolute Trade Ban Ended

U.S. Lifting China Bars

By DON IRWIN
(Colonist-Los Angeles Times Service)

WASHINGTON — President Nixon initiated five moves Wednesday to ease restrictions that have curbed trade and contacts between the United States and Communist China since Korean war days.

The action, including further relaxation of the once-absolute ban on trade with Mainland China, came at a time of evident thaw in the long-frozen relations between Washington and Peking.

White House press secretary Ronald Ziegler emphasized, however, that while the friendly Chinese response to the U.S. table tennis team now visiting Peking made this "an appropriate time for such an announcement," the move had been in process since December.

Ziegler said Washington had no indication of Peking's reaction to the president's actions. Ziegler also said Nixon had advised Chow Shu-kai, the retiring Chinese Nationalist ambassador, of his intentions when Chow paid him a courtesy call Monday before returning to Taiwan to become foreign minister.

The Chinese Nationalist embassy withheld comment Wednesday, pending a possible statement from Taiwan. Preliminary congressional reaction was favorable.

A White House statement announcing the president's decisions recalled that Nixon had promised Feb. 25 in a state of the world report to congress to "carefully examine what further steps we might take to create broader opportunities for contacts between the Chinese and American peoples, and how we might remove needless obstacles to the realization of these opportunities."

After a review by a National Security Council committee, Nixon said he had decided on five steps, none requiring congressional approval, including:

● "The United States is prepared to expedite visas for visitors or groups of visitors from the People's Republic of China to the United States."

● Currency controls will be relaxed "to permit the use of dollars by the People's Republic of China."

● U.S. ships and planes are now free to carry Chinese cargoes between non-Chinese ports, and U.S.-owned craft flying foreign flags are free to call at Chinese ports.

Zero Goal

WASHINGTON (UPI) — Former interior secretary Stewart Udall called Wednesday for a national policy of zero population growth, promoted if need be by nationwide legalized abortion and a tax break for couples who limit the size of their families.

Alberta Pressing On With Disputed Laws

EDMONTON (CP) — Frustrated civic officials don't see it in the same light, but Alberta's Social Credit government says it intends to place control on police forces, power distribution facilities and municipal financial assistance, in the public interest.

Premier Harry Strom's government has turned a deaf ear to municipal pleas that it re-examine plans to:

● Set up a commission to oversee municipal police forces.

● Give a board control over power generation and distribution facilities.

● Set a $38 million ceiling on municipal assistance grants.

A revised Alberta Police Act, to take effect July 1, will set up a three-man commission with power to determine whether a municipal police force is adequate and whether a municipality is discharging its responsibility for the maintenance of law and order. It has been described as "restrictive and negative" by the Calgary police commission.

With its own power distribution system, Edmonton has objected strongly to the proposed Hydro and Electric Energy Act which will give a board power to alter distribution boundaries.

Russell Patrick, minister of mines and minerals, said Edmonton power should not be in a favored position because its profits are rebated to city taxpayers.

Defending the proposed grants freeze, Strom said:

"Because the government was in a position where it was unable to provide for capital costs out of general revenue, it had no choice but to put a cap on assistance to municipalities."

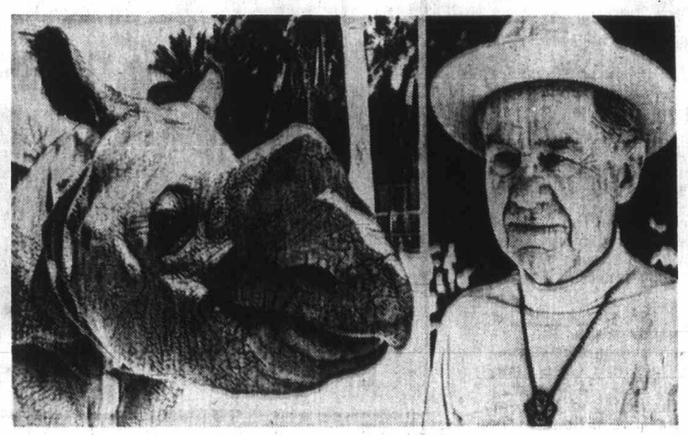

Rhino Less Than Grateful

Mohan, 1,500-pound rhinoceros from Nepal, starred in Lowell Thomas film, then was donated to Crandon Park Zoo in Miami, Fla. Wednesday Thomas, marking his 79th birthday, dropped in on Mohan with handful of edible greenery. Mohan accepted, but when Thomas turned to speak to zoo official, Mohan's munching extended to seat of Thomas' pants. Damage was minimal.—(AP)

Talk to Teachers

Trustee Chief Seeks Peace

VANCOUVER (CP) — Peter Powell, president of the B.C. School Trustees Association, brought a plea for peace and co-operation to the B.C. Teachers' Federation annual convention Wednesday, saying he has no desire to fight with teachers in the province.

"Your federation and my association have the same long-term goal — the best education system we can support," he told the delegates.

"Let us accept our differences where they are widely divergent and let us focus on our areas of common interest. Let us forgo one-upmanship for real constructive effort.

But he warned that no school board could turn over its powers to its administrators and teachers.

"The board which does not consult its professionals is myopic, but the board which allows its professionals to take control is suicidal."

Powell said the public had been given control of its school system and it was going to keep it.

Adam Robertson of Creston was elected president Wednesday of the B.C. Teachers' Federation.

Supervisor of elementary instruction at Creston, he succeeds Jim Killeen, a Vancouver vice-principal who is stepping down after a two-year term.

Corps Ready To Send 500 Visitors from U.S.

NEW YORK (UPI) — The president of the Citizen Exchange Corps said Wednesday his organization could send up to 500 Americans from all walks of life to communist China on short notice if the Chinese government were willing to admit them.

Stephen James, whose organization helped pioneer Soviet-American visits, said that he had already written to China's Premier Chou En-lai on Feb. 10 in hopes of arranging such a visit by Americans. The letter was sent by mail and through several other sources, including a Scandinavian newspaper editor who passed it on to a Chinese diplomat.

UBC Tour First

VANCOUVER (CP) — The University of British Columbia has received permission from Chinese authorities to conduct an educational travel program to the People's Republic of China in August.

The UBC group, limited to 20 persons, will be the first Canadian tour to visit China since the establishment of diplomatic relations between the two countries last October.

It will also be the first group of Canadian tourists admitted to China since the beginning of the cultural revolution in 1966, although business groups have attended trade fairs and individuals have been allowed in.

The UBC Centre for Continuing Education is co-operating with the Centre for Asian Studies at McGill, the department of Asian studies at Toronto and China experts at several other universities to reach people throughout Canada who might be interested in the tour.

Refugees Pour Into India

NEW DELHI (AP) — Refugees from East Pakistan poured into India Wednesday, fleeing before the advancing Pakistani army which sought to crush the rebellion in the eastern region.

"What was a trickle has become a stream," a high Indian official said.

At the same time, one of West Pakistan's top political leaders called for an end to martial law in the east and urged the resumption of political activities. Zulfikar Ali Bhutto, former foreign minister, said only a political settlement could end the bloodshed.

The Statesman, a Calcutta newspaper, said at least 31,000 refugees had entered India this week across the 1,349-mile border.

Telephone Link Restored

LONDON (Reuter) — Britain and China will be linked by telephone Thursday for the first time in 22 years, the post office announced Wednesday.

The service will be restored between London and Shanghai, a link first established in March, 1948, but closed down by the Chinese 14 months later after the Communists came to power.

The post office said that as of Thursday calls will be possible between 8 a.m. and 11 a.m. daily at a rate of $3 a minute.

STANDARD FURNITURE

STARTS THURSDAY 9 A.M.

Huge 3-Day Value-Packed

WAREHOUSE OVERFLOW SALE

Thurs. 9-9 Fri. 9-9 Sat. 9-5:30

SEE PAGES 20, 21 FOR MORE SPECIALS

SURROUNDED BY FREE PARKING

700 BLOCK YATES ST. 382-5111

STANDARD FURNITURE

The Gulf Polyester Wide-Track Tire Sale is off and running.

$24.95

Deluxe Crown 78 Whitewalls.
7.00-13; E78-14; F78-14; F78-15.
$2.00 more for larger sizes.

Fantastic savings on premium quality whitewall tires.

This great Tire Sale is your opportunity to get top quality polyester Gulf Deluxe Crown 78 Whitewalls in most sizes at tremendous savings. These tough, deep-tread, high-performance tires are built with 4-ply miracle polyester cord, and have a road-hugging wide track to ensure you smooth riding and safe stopping for thousands of trouble free miles.

Gulf guarantees them.

And you can use your Gulf Travel Card to buy them now . . . and spread your payments over several months.

Come into your nearest participating Gulf service station, and see how you can save on Gulf Deluxe Crown 78 Polyester Whitewall tires.

Gulf

Service runs in our family.

Only at Gulf Hurry Stations

The Daily Colonist.

"An Independent Newspaper . . . The Organ of No Clique or Party"

1858 Published every morning except Monday by The Colonist Publishers Limited at 2631 Douglas Street, Victoria, B.C. Second class mail registration number 0516. All undelivered copies or any notices respecting changes of address are to be sent to the above address. Member Audit Bureau of Circulation. 1971

RICHARD BOWER — Publisher and Editor-in-Chief

East Pakistan Tragedy

CIVIL WAR IN ANY COUNTRY inevitably brings about the involvement of neighboring states. This is as understandable as it is unavoidable when the concomitant problems of border security and refugees present themselves.

Nor is it unknown for adjacent states, depending on their relationship with the embroiled government, to take sides — either actively or inactively — for some political or economic gain. Particularly is this so if the afflicted nation occupies an area of strategic value to adjoining or nearby countries.

When this situation arises and outside interests begin to inject themselves into the fray, a civil war takes on the new and dangerous aspect of an international conflict.

This threat of foreign interference now hangs heavy over Pakistan where the Bengali rebellion in East Pakistan has already attracted the unwanted attention of three of its massive neighbors — Russia, China and India.

Russia, for its part, has quickly and publicly established its position solidly on the side of the rebels, having delivered an official protest to Pakistan President Yahya Khan about what it termed the bloodshed and repression in East Pakistan.

India has taken a similar anti-government stand and has in turn been accused by the Yahya Khan regime of giving military aid to the insurgent forces.

China, on the other hand, has announced its support of Yahya Khan and has warned India that it will support Pakistan against any attack by "Indian expansionists."

Thus sides have been chosen and the birds of prey await to see what developments emerge from the tragedy of Pakistan's civil war. Checkmated by each other at the moment they must be content with biding their time.

Meanwhile the rest of the world remains strangely silent over the matter despite the fact that reports of atrocities and widespread starvation pour out of the ravaged territory. Once again the United Nations has signally failed to offer help to relieve the suffering of thousands of innocent victims of a major disaster.

How long can the so-called civilized nations of the world — Canada among them — calmly stand by watching a people drown in their own blood without lifting a finger to help?

In Search of Harmony

DETRACTORS OF THE SOCIAL CREDIT government in general and the premier in particular find no good in the appointment of James Roland Chabot as minister of labor. Many of them have attempted to use the selection of a relatively unknown backbencher for this important post to downgrade Leslie Peterson who for years carried the heavy responsibilities of labor minister as well as the onerous attorney-generalship.

Whatever Mr. Chabot's background, it is a little early to question his adequacy. It would have been a sad mistake to have disparaged Premier Bennett when he first came to prominence on the political stage because he was a storekeeper.

There are all too few people in Canadian public life who are actually trained for the job, educated and groomed with a political goal in prospect. Just about the only British Columbian who comes to mind who aimed at political achievement from the beginning is James Sinclair, father of the bride of Pierre Trudeau. Mr. Sinclair was trained under the astute Dufferin Pattullo and tutored by another shrewd Liberal, William Asselstine when he was B.C. minister of mines.

Mr. Sinclair, it may be recalled, was eminently successful in the federal field and one of the better ministers of fisheries.

But the example is by no means proof that only the politically educated have any hope of success. Although Sir Richard McBride, heretofore generally considered the ablest premier in the British Columbia record, was a lawyer — a profession believed good grooming for the political aspirant — the man whose ability challenged the great Tory, and who eventually defeated his administration, was a farmer, noted for his grammatical lapses but a dangerous and eloquent debater, the broad and bearded "Honest" John Oliver.

Mr. Chabot may not have had the advantages of a professional training, as it is called, but his experience or lack of it should not be taken as a reflection upon his capacity. If ever the public should hope fervently that the man measures up to the job it should be in the case of the new minister of labor.

His own appraisal of his responsibility in a nutshell he uttered shortly after his appointment. "My job," he said, "is to insure that B.C. has the best wages and working conditions anywhere in Canada."

Mr. Bennett's perhaps belated creation of a full-time labor portfolio is sensible. No one is likely to deny that this is a most critical sector, requiring the full attention of a minister.

We can do without such a deplorable situation as they have in Nova Scotia where the Michelin Tire Corporation has actually paid to the millwrights' union a quarter of a million dollars in lieu of wages they could have expected had they been hired for a factory construction job. Management preferred to pay this insurance rather than have people on their project who might hamper it by strike action.

This is a situation which might develop anywhere where relations between management and labor are allowed to deteriorate.

Harmony in this field is every bit as important as good wages and working conditions, and Mr. Chabot no doubt will bear it in mind.

"The boys and I didn't want you to misinterpret my little joke about the frightening prospect of wage controls . . ."

Ottawa Offbeat

Mr. Stafford and the Nationalists

By RICHARD JACKSON, Colonist Ottawa Bureau

THE Commons had been caught up in another wrangle about "foreign control" of Canadian industry with the super-nationalists demanding restrictions on what they call "outside" investment.

By "outside" they mean American.

By "foreign control" they mean industry financed and developed by American investment enterprise in ventures on which Canadians, for some baffling reason, seem too timid to take a dollar chance.

The daily question period — dominated by the nationalists — was over and the honorable members were spilling out of the House, through the lobbies and into the rotunda of the Commons.

Newsmen crowded around as members of the cabinet made their exits. The newspapermen asking their questions, the electronic media men waiting, impatiently, to lure the ministers down the hall to the Commonwealth Room and a pitch before the TV cameras.

★ ★ ★

Out came Prime Minister Trudeau to dash up the stairs, three at a time, trailing a retinue of panting aides, to his office suite.

Out came Finance Minister Edgar Benson lighting up that pipe while he pondered answers to questions.

Out came National Revenue Minister Herb Gray who has been working for months on government policy guidelines for "foreign" investment.

Out came most of the rest of the cabinet, Treasury Board President Charles M. Drury, Energy Minister Joe Greene, Public Works Minister Arthur Laing, and the rest, on the way to their Centre Block offices.

When slap!

It was the sound of a heavy file of papers on the polished stone floor of the high-vaulted, stained glass-ceilinged Commons rotunda.

★ ★ ★

Standing over the file was Elgin Liberal MP Harold Stafford, a nine-year veteran of the Commons from St. Thomas in Old Ontario's Elgin County.

It was his file.

He had slapped it down, dramatically, on the floor.

And it was an attention-getter.

But it hadn't been intended for that.

Rather it was an involuntary demonstration of pent-up irritation.

Harold Stafford had been annoyed beyond endurance by the niggling and the nagging, the small-mindedness and the financial short-sightedness of the growing band of super-nationalists back there on the floor of the Commons.

He's been fighting them in parliamentary committees where, of course, they are led by the socialists, the New Democrats, joined by some maverick Conservatives and supported even by some leftwarding Liberals.

And he's been fighting them — the Liberals among them — in his party's caucus where an MP can speak his mind about the things he likes, and doesn't like, that his government may be doing.

He was out of patience. He was concerned. And yes, he was just a little angry.

★ ★ ★

The super-nationalists had got him this uptight.

"If they keep it up," he rapped out to newsmen and some MPs crowding in around him and that file on the floor, "they'll ruin the country."

But the nationalists had only been complaining, someone told him, that foreign investment was making a profit in its Canadian operations, taking "wealth out of the country."

"I hope there are profits being made," he shot back, "because jobs are being provided, thousands and thousands of them that wouldn't exist if it were not for foreign — OK, call it American — investment."

He knew his stuff, understanding fully what he was talking about because he had seen American investment at work in Elgin County.

★ ★ ★

"Ford came in," he related, "and bought some 1,500 acres a few miles north of St. Thomas. Farm land it was, producing perhaps $35 to $50 per crop acre over a year."

And Elgin is good, rich farm country, on the warm south side of a slope down to Lake Erie's shores.

"Ford put $65 million into a plant covering some 750 of those 1,500 acres," he related, "and hired a staff of 2,750 people at pretty good rates of pay.

"What's even more important than the economic upgrading of farm land by dramatic industrialization is the enormous technological fallout we get from Ford. Billions of dollars worth of patents no Canadian enterprise could afford. Industrial expertise built up from more than 50 years of experience.

★ ★ ★

"Now get this, 75 per cent of Canada's Gross National Product comes from wages and salaries.

"The Americans, unlike some other foreign investors, like say, the Japanese, don't just come in and take out raw material for processing at home to sell back to us.

"In the motor and a lot of other industries they operate in Canada they process the raw materials here and sell the product to their own people over the border.

"I like Americans. I think their investment here is a huge plus. We can't do without it. And most of all we can't afford to discriminate against it with national restrictions. Canada's no Mexico."

OUR READERS' VIEWS

To be considered for publication in whole or in part, letters must be on subjects of general interest, and if signed with pen-names, must be accompanied by writer's name and address. Preference will be given to those that are brief.

Worth Keeping

IN YOUR issue of April 7 under the heading, Wooded Wonderland Denied Longer Lease, it is stated that Saanich council is against allowing the owner of Wooded Wonderland to have a longer lease than the present two years which expires on the 30th of this month.

I have take grandchildren and others to Wooded Wonderland, an area of enchantment within the park, and have found it a refreshing diversion for visitors and residents alike — open all summer, plenty of space and possessing an atmosphere of unworldly fantasy and fun. The setting is superb with little disturbance of natural surroundings, accomplished with artistic verve.

It is to be desired that the regional park system can keep Wooded Wonderland and operate it without depending on the initiative and enterprise of one man, who naturally must "commercialize" his endeavors.

The Capital Regional Board has seen fit to support the worthwhile activity of the horsemen in having a riding ring and parking area allotted to them within the more recently acquired part of Beaver Lake Park: a wholesome and open viewing for the public — presumably at any time — for those with a bent towards horses and an encouragement of the hobby for all ages.

The two efforts — Wooded Wonderland and the horse ring — are poles apart, which for entertaiment and change (tourists and residents) is an idea enhancing the visits to this parkland.

Neither enterprise should be allowed, it goes without saying, to encroach on other aspects of parkland. Boundaries will naturally have to be strictly observed, for protection of habitat. Flora and fauna could otherwise be irreparably damaged.

The marsh, pond and swamp in this part of Beaver Lake Park have, in the past, offered valuable potential for sanctuary to nesting water fowl, if protected. A study towards this end could be made now (probably without charge) by experienced wildlife naturalists and the result develop into yet another attraction in Beaver Lake Park, benefitting an ever enlarging segment of the viewing public.

G. M. BELL,
742 St. Patrick St.,
Victoria.

Drift Left

Thank you for publishing the letter by Observer in the Colonist. At last it has been said in a clear, concise manner what untold numbers of Canadians are thinking concerning the ever increasing drift toward, first, a tearing apart from all British connections and, secondly, arriving at a socialist Canada.

Because of the great apathy of a large majority of everyday people, I too think Mr. Trudeau and his "cohorts" will attain their ends.

Watch for the great spending spree next year to ensure an overwhelming return of the Liberals to power.

Much, much more could be said, but what's the use?

ANOTHER OBSERVER.

Tiny Tim

The admirable Mr. Sydney Harris wrote in his column in the Colonist as follows: "If all the U.S. citizens who didn't vote in the 1968 presidential election had gone to the polls and voted for Tiny Tim, he would have been elected president of the United States."

The inference being, of course, that the number of people who stayed away from the polls was larger than the number who voted for the winning candidate. If by some divine assistance the election of Tiny Tim had become a reality, I would wager that he would have had every U.S. soldier tip-toeing through the defoliated tulips in double quick time, on their way stateside.

There is a monument in St. Paul's Cathedral to Sir Christopher Wren, its architect. It reads, "If you would see his monument, look around." I venture to suggest that such a tribute erected to Tiny Tim in Times Square would be more worthy than one left for posterity in a blood-stained ditch in My Lai.

HARPER CURTIS,
1850 Midgard Ave.,
Victoria.

Brass Tacks

I am a very old man — 94; regarded by many as old and foolish; possibly they are correct, but your front page article headed Jobless, certainly does not appeal to me and, I am inclined to think, many of my age. It is just another "sob story!" Your editorial is most interesting, Time for Brass Tacks. It certainly is such a time.

The poor man cannot pay his car installments! What's the matter with riding a bicycle? Did you ever visit one of the big food department stores: did you see the buggies piled high with package goods: did you notice the cans of "pop" and potato chips? Did you see how many sacks of flour or sacks of breakfast oats these buggies contained? Yesterday the kind person who purchases my groceries bought a rye loaf costing 41 cents; this morning I told her to take it away. I could not eat it; dry, tasteless and tough. Let's get down to brass tacks and bake our own, I certainly intend to do this!

I like your paper: I read your editorials I enjoy them but I do not like "sob stories" most of them are exaggerations and not real life. The poor we will always have with us and we must provide for children, elderly people and the sick; for the able-bodied we must preach self-help and resourcefulness. I, like you, know it is easier to drive a car than ride a bicycle; it is easier to buy a loaf than make it. Let's tell them the truth not fill them up with nonsense about poverty — let's get down to brass tacks!"

F.H.N.

PERKINS

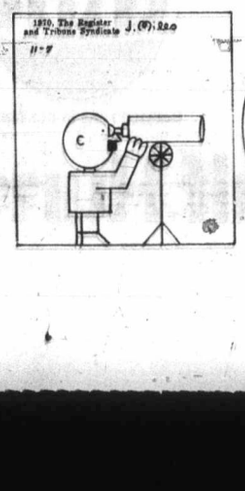

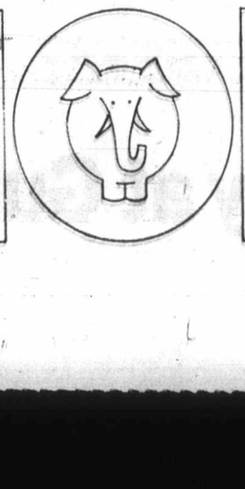

by John Miles

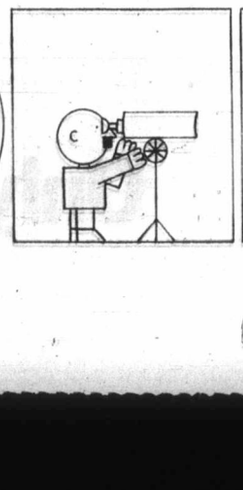

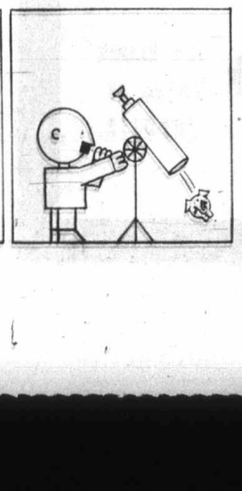

Washington Calling

Fast-Traveling Politicians

By MARQUIS CHILDS

THAT THE Calley verdict should have been mired in partisan politics was foreordained. Like the issue of the war itself and the gruesome record of civilian casualties from American bombing, it cannot be divorced from feelings that run so deep on both sides of the great divide threatening to tear the United States apart.

President Nixon's intrusion coming at an unfortunate moment as the emotional reaction to the verdict was at its height guaranteed a partisan response. The argument can be made that an airing is a healthy thing, since this one wretched victim is a symbol of the war's corruption.

★ ★ ★

But a singular circumstance insures a maximum of partisanship. It is 573 days to the presidential election in November, 1972, yet a flock of candidates are swooping around the country as though the voters were going to the polls tomorrow. The interminable campaign is one of the acknowledged curses of the U.S. political system. Hardly has the clamor of one ended before the loud outcry of the next is heard.

While the Easter holiday meant a respite, the field of candidate and non-candidate candidates is off and running after this merciful pause. Just to look at the schedules of the six Democratic senators rated in the polls on their standing in the presidential sweepstakes is to feel footsore and weary. All those lunches and dinners with lukewarm chicken smothered in library paste, the interminable introductions of "the man who . . . ." the middle-of-the-night plane flights — the mind boggles at the prospect.

The champion is the only announced candidate, Sen. George McGovern of South Dakota. His mimeographed schedules read from week to week as though the election were two weeks away. He has just been in California; he went to New York Tuesday to speak before the Drug and Hospital Workers Union; to Philadelphia later in the day at Temple University and to receive the SANE peace award; back to Washington for the Press Club of Washington dinner for the visiting editors; then he is going to Nashville, Tenn.; two campus speeches in Illinois, and so on and on and on.

★ ★ ★

Sen. Edmund Muskie of Maine, the front runner in most of the polls, is setting as stern a pace. Along with two other non-candidate candidates, Birch Bayh of Indian and Hubert H. Humphrey of Minnesota, he appears before the Louisiana State Council of the AFL-CIO at Baton Rouge. In Philadelphia on Wednesday, in New Hampshire on Friday and Saturday with a brief sortie into his home state, he goes to Syracuse and Rochester, N.Y., both on the following Monday. He often works over a speech until 3 a.m., catches a dawn flight and fills the day with television appearances and interviews.

A conspicuous and hard-working non-candidate candidate, Sen. Henry M. Jackson, rounds off the week in New Orleans, at a dinner honoring Louisiana congressional leaders; Detroit, two speeches, the 16th and 17th; and Boston. He is the speaker at an Israeli bond dinner in Miami the following week and flies from there to Los Angeles for a labor meeting and then to Portland for a series of speeches.

Bayh's schedule is equally crowded. The principal speaker at an Allard Lowenstein "Dump Nixon" rally in Providence, R.I.,; he goes to Cambridge, Mass., two speeches; an address to a joint session of the Massachusetts legislature; to Pittsburgh; and to Chicago for a "Salute to Birch Bayh Dinner."

★ ★ ★

The two candidates waiting in the wings, Humphrey and Sen. Edward M. Kennedy of Massachusetts, are somewhat more retiring. After Baton Rouge, Humphrey spends two days speechmaking in Minneapolis, goes from there to Macon, Ga., and back to Washington to talk to the Communication Workers of America. Kennedy has hearings of his health care subcommittee scheduled for the New York City area and Tennessee, which means television and interviews as well as coverage of the hearings.

Sen. Harold Hughes of Iowa, a modest non-candidate candidate, has a teach-in on Laos at Washington University in St. Louis and a dinner honoring Congressman Harley Staggers at Keyser, W. Va. Beyond that is California and a crowded schedule.

One may well ask how flesh and blood can endure this. Another question is how these men have any time to think before they utter. A lot has been written about shortening campaigns and nothing has to be done. And it is still 573 days to the election.

(Copyright 1971, by United Features Syndicate, Inc.)

Zaibatsu

Neu

THE PI

©1971, TORONTO TELEGRAM SYN

"You're expense cla
mirable moderation,
way t

©1971, TOR

"Mr. Binns! Do we h

The Gre

Cou

By CHA

America is dealing d
not only to people in
lands, but to its own pe
So say the most thoug
and passionate of our y
from California to Conn
cut.

This realization is not
ited to the new genera
Talk to a retired s
teacher in Mendocino, a j
in Washington, D.C., a h
wife in Belmont, Massa
setts, a dude rancher in
Washington Cascades.
think of ourselves as
incredibly rich country,
we are beginning to re
that we are also a despera
poor country — poor in
of the things that throug
the history of mankind
been cherished as riches.

What is the nature of
present American cris
Most of us see it a
collection of problems,

Charles A. Reic

necessarily related to
other, and, although
foundly troubling, neve
less within the reach
reason and reform.

But if we list these
lems as elements of la
issues concerning the s
ture of our society itself
can see that the present c
is an organic one, tha
arises out of the
premise by which we
and that no mere reform
touch it.

There is lawlessness
corruption in all the m
institutions of our societ
matched by an indifferen
responsibility and co
quences, and a perv
hypocrisy that refuses

Zaibatsu Rolls On and On

New Japan Begins To Resemble Old Japan

THE PICK OF Punch

"You're expense claims this year have shown admirable moderation, Jackson—it's time you gave way to a younger man."

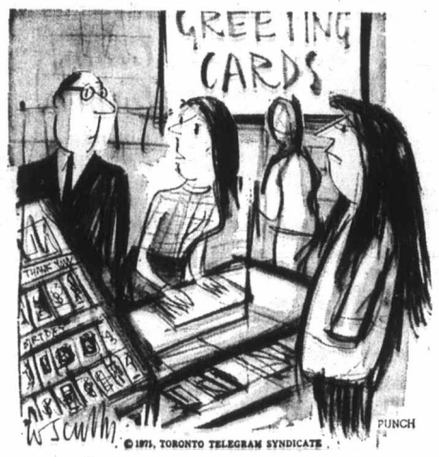

"Mr. Binns! Do we have any sick 'get-well' cards?"

By ROBERT S. ELEGANT

One of the noblest experiments of Americans addicted to noble experiments after the Second World War was the redemption of occupied Japan. Under the benign sponsorship of that historic and paradoxical conservative, General of the Army Douglas MacArthur, moderates, liberals, leftists and Marxists set out to remake a nation.

Their model was not specifically the social, economic and political democracy of the United States. American institutions provided inspiration, but the reformers tried to improve on imperfect American practices. The docile Japanese apparently provided ideally malleable human material, and surface economic and social structures had been cleared by the war — while leaving skills and literacy as a foundation upon which to build.

Almost 20 years after the occupation's formal end, the experiment appears to have been an immense success, both materially and quantitatively. The Japanese economy has not merely taken off, it has gone into orbit with the world's fastest growth rate. Moreover, distribution of the world's third largest gross national product is much more equitable than it was before the occupation.

Not only professional futurologists, but also bemused Japanese cabinet ministers now predict that Japan's GNP will exceed America's by the year 2000. The Japanese, who have been determined to be No. 1 since the Meiji restoration of 1868 ended feudalism, appear to be well advanced toward their goal.

Yet it is by no means inevitable that the Japanese will realize their soaring expectations. Nor is it necessarily desirable unless one believes that material expansion crowns human achievement. Besides, Japan's "consensus society," which produced fantastic growth, is now being undermined by the very artifacts and institutions which nurtured that growth.

"I often think I'll give them up, then I turn around and think why bother!"

Nascent individualism and the desire for immediate gratification threaten the nearly unitary communal will which has motivated the Japanese nation since 1952. Neither labor nor management is any longer impelled by single-minded readiness to sacrifice immediate, personal gain for long-term, common benefit. the Reijah Boomu (leisure boom) which stimulated economic growth is becoming a deterrent — though still a minor deterrent — to continuing expansion.

"The West has finally discovered the unique consensus-communal aspect of Japanese society," one acute observer has remarked. "But the Japanese are discovering the individual ID, which to them means less willing submission to communal demands."

The projection of Japan's absolute economic supremacy will therefore, not necessarily be fulfilled.

Aside from inherent Japanese energy and ambition, certain specific results of the noble experiment shaped present Japan. They include:

The "democratic" constitution which, among other provisions, deprived the emperor of the divinity invented by the Meiji restoration, renounced war as an instrument of national policy, redistributed large land-holdings to their tillers, theoretically made access to education easier while weakening the ruling elite's monopoly of power, and broke up the Zaibatsu, the four great cartels which controlled the Japanese economy.

But strange things are happening. The very economic success which was presumably stimulated by those measures is now reversing those measures.

The emperor's divinity is being cautiously refurbished. Japanese military power will unquestionably increase geometrically in the next decade, even unto nuclear weapons. Only the new land-tenure system remains largely untouched. Education is, once again, virtually being monopolized by the elite — if it was ever otherwise. That elite again exercises tremendous power, and the Zaibatsu are moving gradually — almost subterraneanly, but implacably — toward control of the economy.

The Zaibatsu (literally: financial powers) are four old-line Japanese companies which brilliantly exploited great opportunities after the Meiji restoration broke the social and economic hold of the feudal Daimyo (noble) and Samurai (knight) classes: Mitsubishi, Mitsui, Sumitomo and Yasuda, known now as Fuji. Through an interlocking deliberately loose network of directorships and cross investment — much more intricate than any Byzantine arrangement, since it is not Byzantine, but Japanese — the conglomerates now control 40 per cent of Japan's major business.

Aside from the resistance of scattered holdouts like Sony, Matsushita and Honda, the Zaibatsu are rapidly reasserting their prewar economic and political power. Because they own banks, factories and insurance companies, they are beyond challenge in Japan. Because they control aggressive Japanese trading companies, they are the spearhead of Tokyo's economic penetration abroad.

Korea and Taiwan, both former Japanese colonies, are — not gradually, but certainly inexorably — being taken over by the Zaibatsu's expeditionary forces. Australia's mineral development has fallen largely into the hands of Zaibatsu consortiums.

No more than one can predict exactly where Japan herself is bound can one predict where the Zaibatsu are going. But the Zaibatsu, a prime symbol and mover of the Old Japan, will undeniably be a prime mover of the New Japan — which may remarkably resemble the Old Japan revived.

The Greening of America

Country Desperately Poor

By CHARLES A. REICH

This is the first instalment of a seven-part series excerpted from the best-selling book, The Greening of America by Charles A. Reich, a professor of law at Yale University.

America is dealing death, not only to people in other lands, but to its own people. So say the most thoughtful and passionate of our youth, from California to Connecticut.

This realization is not limited to the new generation. Talk to a retired school teacher in Mendocino, a judge in Washington, D.C., a housewife in Belmont, Massachusetts, a dude rancher in the Washington Cascades. We think of ourselves as an incredibly rich country, but we are beginning to realize that we are also a desperately poor country — poor in most of the things that throughout the history of mankind have been cherished as riches.

What is the nature of the present American crisis? Most of us see it as a collection of problems, not

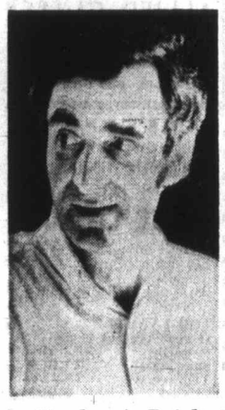

Charles A. Reich

necessarily related to each other, and, although profoundly troubling, nevertheless within the reach of reason and reform.

But if we list these problems as elements of larger issues concerning the structure of our society itself, we can see that the present crisis is an organic one, that it arises out of the basic premise by which we live and that no mere reform can touch it.

There is lawlessness and corruption in all the major institutions of our society — matched by an indifference to responsibility and consequences, and a pervasive hypocrisy that refuses to acknowledge the facts that are everywhere visible.

Both lawlessness and evasion found expression in the Vietnam War, with its unprincipled destruction of everything human, and its random, indifferent, technological cruelty.

America presents a picture of drastic poverty amid affluence, an extremity of contrast unknown in other industrial nations. There is a superabundance of some goods, services, and activities such as defence manufacture, while other needs, such as education and medical care, are at a starvation level for many.

The tax structure subsidizes private wealth and production of luxuries and weapons at the direct expense of impoverished people and impoverished services. The nation has a planned economy, and the planning is done by the exercise of private power without concern for the general good.

Technology and production in our country pulverize everything in their path: the landscape, the natural environment, history and tradition, the amenities and civilities, the privacy and spaciousness of life, beauty, and the fragile, slow-growing social structures which bind us together.

Organization and bureaucracy increasingly dictate how we shall live our lives, with the logic of organization taking precedence over any other values.

Democracy has rapidly lost ground as power is increasinly captured by giant managerial institutions and corporations, and decisions are made by experts, specialists, and professionals safely insulated from the feelings of the people.

As regulation and administration have grown, liberty has been eroded and bureaucratic discretion has taken the place of the rule of law. Today both dissent and efforts at change are dealt with by repression. The pervasiveness of police, security men, the military, and compulsory military service show the changed character of American liberty.

Work and living have become more and more pointless and empty. There is no lack of meaningful projects that cry out to be done, but our working days are used up in work that lacks meaning: making useless or harmful products, or servicing the bureaucratic structures.

For most Americans, work is mindless, exhausting, boring, servile, and hateful, something to be endured while "life" is confined to "time off." At the same time our culture has been reduced to the grossly commercial; all cultural values are for sale, and those that fail to make a profit are not preserved.

America is one vast, terrifying anti-community. The great organizations to which most people give their working day, and the apartments and suburbs to which they return at night, are equally places of loneliness and alienation. Protocol, competition,

hostility, and fear have replaced the warmth of the circle of affection which might sustain man against a hostile universe.

Of all of the forms of impoverishment that can be seen or felt in America, loss of self, or death in life, is surely the most devastating. Blacks long ago felt their deprivation of identity and potential for life. But white "soul" and blues are just beginning. Only a segment of youth is articulately aware that they too suffer an enforced loss of self — they too are losing the lives that could be theirs.

We seem to be living in a society that no one created and that no one wants. The feeling of powerlessness extends even to the inhabitants of executive offices. Yet, paradoxically, it is also a fact that we have available to us the means to begin coping with virtually all of the problems that beset us.

In 1968 a majority of the people certainly wanted peace, but they could not turn their individual wills into action by society. It is not that we do not will action, but that we are unable to act, unable to put existing knowledge to use. Is something wrong with the machinery of society? It apparently no longer works, or we no longer know how to make it work.

A true definition of the American crisis would say this: we no longer understand the system under which we live, hence the structure has become obsolete and we have become powerless; in turn, the system has been permitted to assume unchallenged power to dominate our lives, and now rumbles along, unguided and therefore indifferent to human ends.

To describe what we are talking about, we propose to use the term "consciousness."

Consciousness, as we are using the term, is not a set of opinions, information, or values, but a total configuration in any given individual, which makes up his whole perception of reality, his whole world view.

It is a common observation that once one has ascertained a man's beliefs on one subject, one is likely to be able to predict a whole range of views and reactions. Ask a stranger on a bus or airplane about psychiatry or redwoods or police or taxes or morals or war, and you can guess with fair accuracy his views on all the rest of these topics and many others besides, even though they are seemingly unrelated.

Every stage of human civilization is accompanied by, and also influenced by, a consciousness.

To show how this has worked out in America, and to show the true meaning of the new generation, we have attempted to classify three general types of consciousness.

These three types predominate in America today. One was formed in the 19th Century, the second in the first half of this century, the third is just emerging.

Consciousness I is the traditional outlook of the American farmer, small businessman, and worker who is trying to get ahead.

Consciousness II represents the values of an organizational society.

Consciousness III is the new generation. The three categories are, of course, highly impressionistic and arbitrary; they make no pretense to be scientific.

(From "The Greening of America" by Charles A. Reich, copyright 1970 by Charles A. Reich, reprinted by permission of Random House Inc.)

his style:

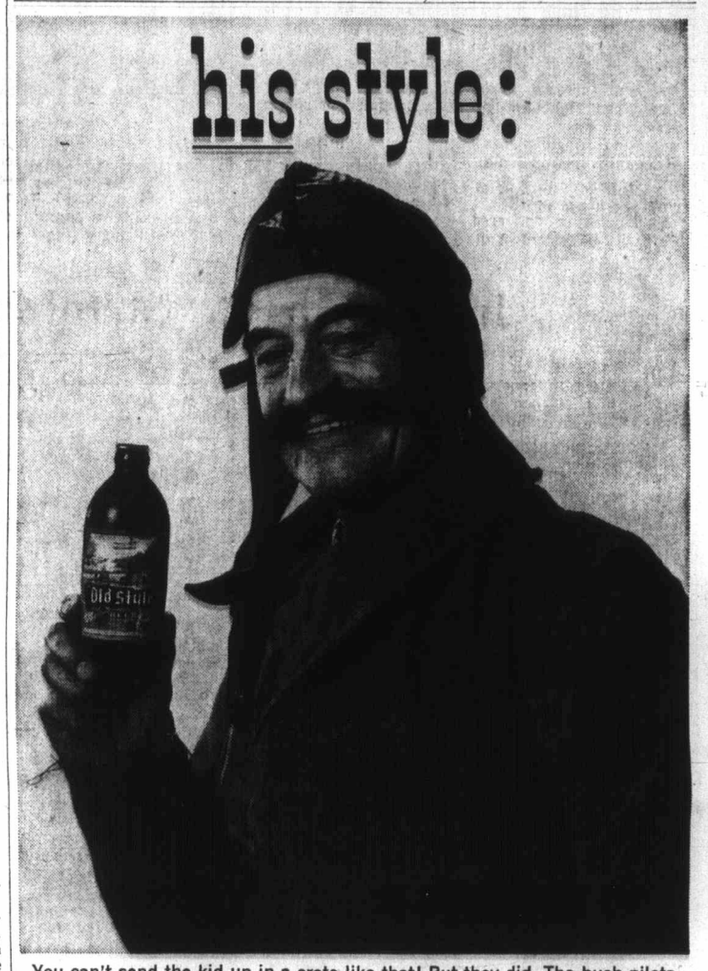

You can't send the kid up in a crate like that! But they did. The bush pilots who opened up our north country flew in open cockpits with rain in the face and wind whining in the struts. After a trip like that, they were ready for a brew like Old Style. Today it's still slow-brewed the natural way, for men who appreciate a down-to-earth flavour.

"Old Style" BEER

Slow brewed and naturally aged

This advertisement is not published or displayed by the Liquor Control Board or by the Government of British Columbia.

MGB

Beware of imitations

Don't let them lead you astray. MG is where it all began, and where it still is. There are no substitutes for the real thing. MGB. MGB/GT. MIDGET. See them all.

BRITISH LEYLAND

One of the world's great car-makers... serving all Canada.

71-H25

All MGs are backed by five British Leyland parts depots and 150 dealers coast to coast. See the dealer nearest you.

THOMAS PLIMLEY LTD.

1010 YATES STREET 382-9121

Stock Quotations - Market Reports

Toronto Industrials

Quotations in cents unless marked $. z—Odd lot. xd—Ex-dividend. xr—Ex-rights. xw — Ex-warrants. Net change is from previous board-lot closing sale.

Stock	Sales	High	Low	Close	Net Ch'ge
Abitibi	13162	$7⅜	7	7⅜	+ ⅜
Abitibi 7½p	25	$49	49	49	
Acklands	600	$5¾	5⅝	5⅝	
Acres Ltd	360	$11⅝	11¼	11¼	— ⅛
Acres A pr	415	$38	38	38	— ⅛
Acres wt	1530	310	305	305	—10
A.G.F.M	335	$7	7	7	— ¼
Agra Ind	5720	$8⅞	8½	8⅞	+ ⅜
Alnco Ind	4073	$13½	13⅛	13⅜	+ ⅜
Alta Gas T	1987	$32⅝	32½	32½	— ¼
Alta Gas p	210	$73⅝	73⅝	73⅝	
Alta G D p	37	$147	147	147	
Alta Nat	26000	$24½	24¼	24½	— ½
Alcan	13555	$23	22⅞	23	+ ¼
Alcan pr	150	$28⅜	28½	28⅜	+ ½
Algo Cent	2380	$10¼	10	10	— ⅜
Algoma St	6293	$15	14⅝	14⅝	— ⅜
Algonq pr	1200	240	240	240	
Allarco Dy	450	$8½	8⅜	8½	— ⅛
Alliance B	330	355	370	370	—20
Almin 2p	200	$35½	35½	35½	
Anglo-c pr	1100	$13¾	13⅛	13⅛	+ ⅛
Ang CT 4½	304	$33	32½	32½	
Ang CT 365	50	$37⅝	37⅝	37⅝	+ ⅛
Ang CT 315	40	$44	44	44	
Argus	137	$16¼	16⅛	16¼	— ⅛
Argus B pr	660	$34¼	34	34	
Arg C p	12738	$9¾	9½	9¾	+ ⅜
Asbestos	796	$36⅞	36	36	— ⅛
Atco Ind	760	$8⅝	8⅜	8⅜	
Atl Sugar	600	$7⅞	7⅞	7⅞	
Atl Sug A	110	$15¼	15⅞	15⅞	
Atl Sug pr	225	$63¼	65⅛	65⅛	
Atl Sug w	6350	220	220	220	
Auto El	100	475	475	475	—25
Auto Hard	700	$11¼	11⅛	11⅛	
Avco	z50	$16½	16½	16½	
Bahama	7000	26	25	26	+ 1
Bk Mtl	15328	$15⅝	15⅜	15⅝	— ⅛
Bank N S	5224	$25⅝	25⅛	25⅝	+ ⅛
B Cdn Nat	300	$13	12⅞	12⅞	
BCdn Nat r	2850	50	48	50	+ 2
Barbr-Ell	100	$14	14	14	+ 1
Bathrst p	400	$8⅜	8⅜	8⅜	+ ⅛
Beavr Eng	1875	$8½	7⅝	7⅝	— ⅛
Beaver L	2850	$14¼	14¼	14¼	— ⅛
Becker B p	400	$8⅝	8½	8⅝	
Bell Canad	8031	$49⅞	49½	49⅞	
Bell A pr	510	$54⅝	54½	54⅝	+ ¼
Biltmore p	100	$8½	8½	8½	— ⅛
Block Bros	5505	430	415	425	— 5
Bombrdr	460	$11⅞	11⅝	11⅝	— ⅜
Bovis Cor	9207	245	235	235	—10
Bow Valy	5060	$18⅝	18⅛	18⅛	+ ⅛
Bow Vly pr	225	$12½	12½	12½	
Bowater	300	370	370	370	+ 5
Bow-m pr	65	$37	37	37	
Bramalea	1700	470	460	465	+ 5
Brdg Tnk p	125	$27	27	27	
Bright	100	$16	16	16	
BC Forest	710	$24¼	24¼	24¼	— ½
BC Frest p	125	$41½	40½	40½	— 1
BC Pack B	200	$18	18	18	+ ¼
BC Sugar	100	$18	18	18	
BC Phone	85	$66½	65¾	66½	+ ¾
BCPh 6 pr	25	$86½	86½	86½	— ½
BCPh 4¾ p	45	$65⅞	65⅞	65⅞	—1⅛
BCPh 5¾ p	z10	$82	81½	82	
BCPh 4.84	210	$20	20	20	
BCPh 5.15	25	$76¼	76¼	76¼	+ ¼
BCPh 6.80	z50	$26½	26	26½	— ⅛
Brinco	10458	$5⅞	5⅝	5⅞	+ ⅛
Budd Auto	600	$7⅝	7⅛	7⅛	— ⅛
Bullochs A	z25	$5½	5½	5½	
Burns Fds	2100	$11⅝	11⅜	11⅝	
Burrard	100	$7	7	7	+ ⅛
Cad Dev	325	$8⅝	8½	8½	— ⅛
CAE Ind	2056	470	470	470	
Calgary P	1701	$29⅝	29	29⅝	
Calgy 540 p	100	$106½	106½	106½	
Cambridg	200	$8	8	8	— ⅛
Campeau	1505	435	425	435	
CD Sug	33855	$33	31½	33	
Can Cem L	93	$42⅝	42½	42⅝	+ ⅛
C Cem L p	450	$21½	21	21½	+ ⅛
Can Malt	800	$22½	22½	22½	
C Nor West	1311	220	220	220	—15
C Packrs	7542	$23¼	22½	23¼	+ ⅞
Can Perm	3880	$15	14¾	15	— ¼
CSL	150	$32⅞	32⅞	32⅞	+ ¼
Cdn Brew	4670	$7¼	7⅛	7⅛	
C Brew Ap	50	$30⅛	30⅛	30⅛	
C Brew Bp	40	$36⅛	36⅛	36⅛	+ ⅛
C Cablesy	2650	$10⅜	10⅜	10⅜	— ⅛
C Cable w	480	165	155	155	
CC Manag	100	14	14	14	— ⅜
C Curtis	800	110	110	110	— 5
Cdn Equty	1975	$12½	12	12½	+ ⅛
CG Invest	55	$63	63	63	+ ⅛
C Hydro	1329	$17⅞	17⅞	17⅞	+ ⅛
C Hydro pr	5000	$15⅞	15⅞	15⅞	— ⅛
C Imp Bank	3000	$22½	22⅛	22⅛	— ⅛
CGOL	14804	$10⅞	10⅞	10⅞	+ ⅛
C Ind Gas p	400	$28	28	28	
CIL	667	$13¾	13⅝	13¾	
C Marconi	100	390	390	390	—15
CP Inve pr	2320	$24⅝	24¼	24⅝	— ⅛
CP Inve w	9610	400	380	400	
CPR	5828	$71	70⅝	70⅝	+ ⅛
CPR $3 pr	5000	$11	10⅜	11	+ ⅛
CPR UK p	700	$9	9	9	
Cdn Tire	220	$37½	36½	36½	— ½
Cdn Tire A	4420	$33⅝	33⅜	33⅜	— ⅛
C Utilties	1300	$35	35	35	
C Util 4¼ p	300	$18	18	18	+ ⅛
C Vickers	600	$8⅜	8⅝	8⅝	
CWN Gas	600	$17½	17⅛	17⅛	
CWN G 4 pr	250	$11½	11½	11½	
C Westing	1120	$14⅞	14⅛	14⅞	+ ⅛
Canron	425	$19⅛	19⅛	19⅛	— ⅛
Capit Div	5700	115	110	115	+ 5
Cara	425	$7⅛	7⅛	7⅛	
Carrier JD	600	$5	5	5	
Cassidy L	500	480	480	480	— 5
Casidy A p	100	$9	9	9	+ ⅛
Chat-Gal	115	$15½	15⅝	15½	— ⅛
Chemcell	3900	$5¼	5⅛	5¼	+ ⅛
Chem 175 p	25	$19⅝	19⅝	19⅝	
Chrysler	1070	$30½	29⅞	30½	+ ½
CHUM	250	400	400	400	
CHUM B	300	$6⅞	6⅞	6⅞	
Codville A	1100	300	300	300	+ 5
Columbia	900	[illegible]	[illegible]	[illegible]	
Columbi p	1375	$14⅝	14¼	14⅝	
Cominco	7045	$25½	24⅞	24½	— ⅜
C Holiday I	2455	$10⅜	10⅛	10⅜	+ ⅛
Compro	1350	280	280	280	—10
Computel	2515	$5¼	5⅛	5⅛	— ¼
Con Bath	510	$9½	9⅛	9½	
Con Bath p	2410	$12½	12⅛	12½	
Con Bath w	2830	68	67	68	+ 3
C Bath 68 w	400	310	305	310	+15
Con Bldz	2100	160	160	160	
Con Textle	900	$5⅞	5⅝	5⅞	+ ⅛
Con Distrb	5250	$22⅞	22½	22⅞	+ ⅛
Cons Gas	5759	$20¾	20¼	20⅜	
Con Glass	200	$14½	14½	14½	
Control F	1200	170	170	170	
Cooper C	700	$10¼	10	10	— ½
Corby vt	z60	$24½	24⅜	24½	
Cornat Ind	1100	145	140	140	— 5
Coronatn	300	145	145	145	
Corp Food	600	$8⅛	8	8	— ⅛
Cosmos	250	260	260	260	
Costain R	200	$7¼	7¼	7¼	
Crain R L	210	$15½	15⅛	15⅛	— ⅛
Crow Nest	z8	$23	23	23	
Crush	10800	$18¼	17⅞	18⅛	+ ⅛
Cygnus A	300	$5⅛	5⅛	5⅛	
Cygnus B	3425	$8⅛	7⅞	8	+ ⅛
Dawson D	300	$7	7	7	+ ⅛
Distl Seag	1396	$54⅛	53⅝	53⅝	— ⅛
Dome Pete	672	$82	81½	81½	— 1
D Bridge	760	$24⅛	24	24	— ⅛
D Citrus	100	$6	6	6	— ⅛
D Fabrics	285	210	210	210	
Dofasco	5145	$26	25⅝	26	+ ⅛
Dofasco p	125	$78⅝	78⅝	78⅝	+2⅛
Dom Glass	105	$14⅞	14⅞	14⅞	+ ⅛
D Glass pr	200	$15½	15½	15½	— ⅛
D Scotish p	400	$31	30	30	— 1
Dom Store	2895	$10½	10⅜	10⅜	
Domtar	3985	$14	13⅞	13⅞	— ⅛
Domtar pr	700	$14⅛	14⅛	14⅛	— ⅛
D Textile	2025	$16⅞	16	16⅞	+ ⅛
Douglas L	600	230	230	230	— 5
Dover pr	105	$8	8	8	
DRG Ltd	700	$11⅛	11⅛	11⅛	
Dupont	875	$17⅞	17⅞	17⅞	
Dustbane	5900	$6¼	6	6	+ ¼
Dylex Div	1141	$6⅞	6	6⅞	+1⅛
Dylex D A	5968	$6½	5⅞	6¼	+1⅛
Eddy Mtch	z50	$13⅝	13⅝	13⅝	
E-L Fin	300	$8⅝	8⅝	8⅝	
E-L Fin w	650	330	330	330	+ 5
Electro ltd	1400	$34¼	33⅞	34¼	+ ¼
Electro p	z19	$74	74	74	
Emco	1060	$16	15½	16	+ ⅛
Erie D	120	$6	6	6	
Falcon	6629	$155	153	155	— ⅛
Fed Grain	2100	$8⅛	8⅛	8⅛	— ⅛
Finning T	1350	$13⅛	13	13	
Fleet Mfg	600	125	115	125	+10
Fleetw'd	225	$7¼	7⅛	7⅛	
Ford USA	240	$63	63	63	
F Seasons	500	$14	14	14	
FPE Pion	300	$19	19	19	+ ⅛
Fraser	1270	$19	19	19	
Galt Ml Irn	400	$8⅝	8⅝	8⅝	
Gaz Metr	1697	$5⅝	5⅝	5⅝	+ ⅛
Gaz 5.40 p	100	$63½	63½	63½	— ⅛
Gaz 5½ pr	50	$64⅝	64⅝	64⅝	+ ⅛
Gaz M 63w	1700	235	225	235	+10
Gaz M 66w	1800	290	260	280	+20
Gdn Mang	1200	$7	6⅞	7	— ⅛
G Develop	z12	$31	31	31	
Gen Distrb	425	$14⅝	14⅝	14⅝	
GMC	2070	$87⅛	85⅞	86⅝	+ ⅛
Genstar L	4045	$13⅛	13	13⅛	— ⅛
Gnstar L w	3520	495	470	495	
Gesco Dis	600	380	380	380	
Glendale	400	$6⅞	6⅛	6⅛	+ ⅛
Glengair	300	175	175	175	
Gleng B p	300	325	315	325	+10
Gleng U	125	$6⅛	6⅛	6⅛	
Greb Ind	100	$5⅞	5⅞	5⅞	— ⅛
GL Paper	1700	$18	17⅞	18	+ ⅛
GL Power	400	$19⅜	19⅜	19⅜	— ⅛
GN Capital	3050	$9⅛	9⅛	9⅛	
Gt West Int	8950	$6	5⅞	6	+ ⅛
Gt W Life	411	$45	45	45	
Greyhnd	140	$14⅝	14⅝	14⅝	+ ⅛
Grissol F	100	$7	7	7	+ ⅛
Guar Trst	690	$11⅛	11	11	— ⅛
Gulf Can	7485	$23	22⅞	23	+ ⅛
Halifax D	1025	150	140	140	—10
H Group	150	$15⅞	15⅞	15⅞	
Hand Chm	500	$5⅞	5⅞	5⅞	— ⅛
Harde	14130	115	110	110	
Hard Carp	230	$15	15	15	+ ½
Hard Crp A	730	$14⅝	14½	14½	— ⅛
Harlequin	5100	325	315	320	
Harris J S	900	295	280	295	—10
Hrvey F	44675	115	105	110	+ 5
Hawker S	700	265	255	265	+10
Hawker pr	135	$60½	60⅛	60⅛	— ⅛
Hays Dna	1200	$10½	10	10	— ⅛
Hedway C	1000	325	325	325	
Ho OA	12161	$28⅛	27⅞	28⅛	+ ⅛
Home B	550	$28⅞	28½	28½	
Horne Pit	1800	200	200	200	
H Bay Co	1085	$18⅞	18⅛	18⅛	— ⅛
HB Oil Gas	2629	$48⅞	47½	48	+1⅛
HB Oil G pr	1020	$60	59⅞	60	+ ⅛
Hughs-O B	300	$7⅛	7⅛	7⅛	
Hunter D	400	$12	11⅞	11⅞	+ ⅛
Huron Eri	1304	$22⅛	22¼	22¼	— ⅛
Husky	11445	$16⅞	16⅛	16⅞	+ ⅛
Husky B pr	500	$44⅞	44½	44½	
Husky D w	2012	800	780	790	—10
Imasco	5100	$18⅝	18	18⅛	— ⅛
Imasco A p	500	455	455	455	+ 5
Imp Gen	600	385	380	380	— 5
Imp Gen w	1675	135	110	135	+25
Imp Life	50	$153	153	153	— 1
Imp O	24322	$21⅞	21⅛	21⅛	
Income Di	z50	$6⅞	6⅞	6⅞	
Inc Dis w	1010	90	90	90	+15
Indusmin	1300	$14	14	14	
IAC Ltd	8350	$19⅛	19⅛	19⅛	+ ⅛
IAC Ltd w	3794	810	800	805	+15
Ind Adhes	100	$13⅝	13⅝	13⅝	+ ⅛
Inglis	z50	$9⅞	9⅝	9⅞	
Inland Gas	1265	$13½	13	13⅛	+ ⅛
Inter-City	100	$12⅞	12⅞	12⅞	+ ⅛
Intr Cty w	1120	615	600	615	+10
Intrmetco	1200	325	320	320	
IBM	116	$360	360	360	
Int Nickel	9560	$45⅝	45	45⅝	+ ⅛
Int Util	8701	$43⅞	43	43	— ½
Int Util pr	825	$38½	38	38	— ½
I Div	13300	415	390	395	— 5
I Pl	11709	$29	28⅞	28⅞	
IPipe w	12610	$13½	13½	13⅛	+ ⅛
Intpr Steel	4300	$8⅛	8⅛	8⅛	
Intpr Stl pr	400	$25	24⅞	24⅞	+ ⅛
Inv Group	100	$9⅛	9⅛	9⅛	+ ⅛
Inv Grp A	4135	$8⅞	8⅞	8⅞	+ ⅛
Inv Grp 5 p	420	$21½	21⅞	21⅞	— ⅛
IOS Ltd	6656	75	72	73	+ 1
Irwin Toy	710	$12½	12½	12½	+ ⅛
ITL Ind	610	$6	6	6	
Ivaco Ind	500	$11	10⅞	11	
IWC Ind	2050	260	255	255	—30
Jeff	18536	$14¼	13⅞	14½	+1½
Jeff Bw	72425	300	180	295	+120
Jockey C	4300	$5½	5½	5½	
Jockey 2 p	300	$8⅛	8⅛	8⅛	— ⅛
Kaiser Re	2000	$7⅞	7½	7⅞	
Kaps Tran	1025	$9⅜	9⅜	9⅜	— ⅛
Keeprite P	1040	$12⅝	12½	12½	+ ⅛
Kelly D A	2100	$5⅛	5⅛	5⅛	
Kelsey H	865	$9	9	9	
Kenting	1000	$6⅞	6⅞	6⅞	— ⅛
Koffler	11125	$11	13⅛	13⅛	+ ⅛
Labatt	2841	$22	21⅞	21⅞	+ ⅛
Labatt pr	816	$24	23⅞	24	+ ⅛
Laidlaw M	2145	$12⅝	12	12⅜	+ ⅛
Lailaw A p	600	$13⅛	13⅛	13⅛	+ ⅛
LOnt Cem	1400	310	305	310	
Laura Sec	364	$8⅞	8⅞	8⅞	
Lau Fin	4350	$9⅛	8⅞	9	+ ⅛
Lau F 1.25	100	$17	17	17	
Lau Fn 140	200	$19	19	19	
Lau F 2.00	3025	$24½	24⅜	24⅜	— ⅛
Leigh Inst	100	$8⅞	8⅞	8⅞	
Leons Frn	2050	$7	6⅞	7	+ ⅛
Levy	145	$13	13	13	— ⅛
Levy A pr	1940	$7⅝	7½	7½	— ⅛
Life Inves	150	$8½	8⅛	8⅛	+ ⅛
Life Inv w	4050	155	145	150	
Livingsto	300	$7½	7½	7½	
Living w	102	450	450	450	+ 5
Lob Co A	1680	$5⅛	5	5	— ⅛
Lob Co B	4299	$5	495	5	
Lob Co pr	275	$31	30⅞	31	+ ⅛
Lob G B pr	260	$21½	21½	21½	
Loeb M	725	420	415	415	— 5
Maclarn A	100	$18½	18½	18½	— ⅛
Maclean H	400	$14¼	14¼	14¼	
MH Cable	2475	$6½	6⅛	6⅛	
MB Ltd	2530	$26⅞	26⅜	26⅜	
Magna El	300	395	390	395	—10
Magnason	700	$8⅞	8½	8⅞	— ⅛
Magnetcs	2900	110	105	105	— 5
Manoir In	2550	175	170	175	+ 5
M Lf Gard	25	$26⅞	26⅞	26⅞	
M Lf Mills	1000	$18	17⅞	18	
Maritime	417	$22½	22	22	— ⅛
Markboro	925	$6⅞	6¼	6¼	— ⅛
Markbro w	800	215	205	205	—10
Mass-Fer	5960	$11⅛	11⅛	11⅛	+ ⅛
MEPC	1750	$6⅞	6½	6⅞	+ ⅛
MEPC w	3600	250	235	250	+10
Melchers	300	$10½	10½	10½	— ⅛
Met Stores	z1	$38¼	38¼	38¼	
MGFM	150	220	220	220	— 5
Micsys	12116	450	420	450	+30
Micrsys w	600	205	200	205	+ 5
Milt Brick	1150	$5⅞	5⅞	5⅞	+ ⅛
MLW Wor	z50	$14⅞	14⅞	14⅞	
Mols A	17304	$18½	18	18½	+ ⅛
Molson B	170	$17⅞	17⅞	17⅞	+ ⅛
Mon Inv	120	$25	25	25	
Monenco	100	$6⅞	6⅞	6⅞	+ ⅛
Mnt Trst	700	$14½	14⅛	14½	+ ⅛
Moore	4470	$37	36⅞	37	+ ⅛
Morse A	300	$15½	15½	15½	+ ⅛
Morse pr	100	$38	38	38	
Murphy	3450	$13⅞	13⅝	13⅞	+ ⅛
Mrphy pr	825	$33⅞	33⅜	33⅞	+ ⅛
Murritt B	100	460	460	460	
Murrit B w	2350	225	220	220	+10
Nabrs Dig	300	$10⅛	10⅛	10⅛	+ ⅛
NaChrs I	1600	$10⅛	9⅞	10⅛	
Nat Drug	502	$7⅝	7⅛	7⅝	
Nat Hees	100	335	335	335	—10
Nat Trust	150	$27	27	27	— ½
Neonex	1675	435	430	435	
NB Tel	130	$14⅝	14⅝	14⅝	
N Provid D	200	66	66	66	
Nfld LP	1500	$10⅛	10⅛	10⅛	+ ⅛
Noranda	6830	$36⅝	36⅛	36⅝	+ ⅛
NCtrl G	15825	$17	16⅞	17	
Nor Ctl A p	350	$27	26⅞	26⅞	+ ⅛
Nor Ctl 65p	25	$39	39	39	
Nor Ctl B p	245	$34⅛	34⅛	34⅛	— ⅛
Nor Ctl w	1955	815	080	800	—10
NS L P	1014	$10⅛	10	10	
NS Savngs	100	$8⅞	8⅞	8⅞	+ ⅛
NuWest H	1925	$8⅞	8⅝	8⅞	— ⅛
Ocean Cm	267	$23	21½	21½	
Oil Patch	300	280	280	280	+ 5
Okanagan	100	480	480	480	
Orlando R	750	$6⅛	6⅛	6⅛	— ⅛
OSF Ind	4010	$7	6⅞	7	
Osh A	10060	$11⅞	11⅛	11⅞	+ ⅛
Oshawa w	4450	205	200	205	+ 5
Overind 2 p	100	370	370	370	
Pac Pete	7881	$30⅝	30⅜	30⅝	+ ⅛
Peel Elder	100	$17⅝	17⅝	17⅝	+ ⅛
Pemb A	19460	$7⅛	6⅞	7⅛	+ ⅛
Pembin B	4935	$7⅛	7⅛	7⅛	+ ⅛
Pemb D p	370	$23⅞	23⅞	23⅞	+ ⅛
Penningtn	100	$10½	10½	10½	— ⅛
PC Jwl A	z15	$12½	12½	12½	
P Dept S	600	$12	11⅞	11⅞	— ⅛
Petrofina	300	$21⅞	21⅞	21⅞	+ ⅛
Phillips Cb	700	$11⅛	11	11	— ⅛
Pitts Eng	1185	$13⅛	13	13⅛	
Pow Cp	31883	$5⅛	495	5⅛	+ ⅛
Pow Crp pr	800	$27⅞	27⅛	27⅞	+ ⅛
Prem Iron	1000	475	475	475	—100
Price Com	1350	$7⅛	7⅛	7⅛	+ ⅛
Que Tel r	280	31	31	31	
Quinte A	300	180	180	180	
Rank Org	9020	$21½	21	21½	+ 1
Rapid Gr A	z10	$7	7	7	
Readers D	100	$7⅛	7⅛	7⅛	+ ⅛
Realty C w	800	99	90	95	
Reed Osir	1600	$24	23⅞	24	+ ⅛
Reichhold	100	$7½	7½	7½	+ ⅛
Reitman A	170	$18⅛	18⅛	18⅛	+ ⅛
Revelstk	400	$16⅛	16⅛	16⅛	— ⅛
Revelstk p	200	$15⅞	15⅞	15⅞	+1⅛
Rileys D	200	245	245	245	
Ripley I	10600	275	270	275	+15
Rolland	700	390	390	390	
Rothman	925	$12⅛	12	12	
Rothmn w	z100	240	240	240	
Rothm A p	50	$82⅛	82⅛	82⅛	— ⅛
Rothm 2p	500	$18	18	18	
Royal Bnk	5267	$26⅛	26	26⅛	
Royal Trst	550	$34⅞	34	34	— ⅞
Russell H	130	$18⅛	18⅛	18⅛	— ⅛
Russl H p	1100	$21½	21½	21½	— ⅛
StL Cem A	175	$35	35	35	
St Maurice	3100	85	82	82	— 4
Sandwell	150	$8	8	8	— ⅛
Schneid b p	1600	$7	6⅞	7	+ ⅛
Scintrex	1700	$6	5⅞	6	
Scot York	100	$15	15	15	+ ⅛
Scot Lasal	3000	$30½	30	30½	+ 1
Scotts	8100	$12⅛	12	12	— ⅛
Seaway M	200	$8	8	8	
Seaway pr	2300	$5⅛	5⅛	5⅛	— ⅛
Seaway w	100	80	80	80	— 5
Secur Cap	600	300	300	300	
Selkirk A	175	$13½	13½	13½	+ ⅛
Shaw Pipe	600	$9⅛	9	9	— ⅛
Shell Inv p	1270	$36⅛	35⅞	35⅞	— ⅛
Shell Inv w	3795	$16⅝	16⅛	16⅛	— ⅛
Shell Can	1165	$36⅛	36	36	— ⅛
Shepherd	300	350	350	350	+10
Sifton Pro	650	475	475	475	+15
Silverwd A	811	$19⅝	19½	19⅝	+ ⅛
Silverwd B	126	$18⅛	18⅛	18⅛	+ ⅛
Simpsons	4227	$19⅛	19	19	— ⅛
Simpson S	z20	$24⅝	24⅝	24⅝	
Skyline H	400	$8⅞	8⅞	8⅞	+ ⅛
Slater Stl	2015	$12⅞	12½	12⅞	
Slater B pr	200	$13⅛	13⅛	13⅛	
Slate Walk	700	$5⅞	5⅞	5⅞	— ⅛
Southam	100	$59	59	59	
St Brodcsz	1920	$12	11⅞	12	
Stly Brock	700	$19	18⅞	19	+ ⅛
Steel Can	5840	$27⅞	27⅝	27⅞	— ⅛
Steinbg A	1153	$17⅛	17	17⅛	+ ⅛
Stinbg pr	50	$76⅛	76⅛	76⅛	+ ⅛
Ster Trust	200	$7	7	7	
Stuart Hse	1000	$6	6	6	
Suptst com	700	$14⅛	14	14	— ⅛
Suptest od	620	$41	40½	40½	— 1
Surpass C	400	210	200	200	—10
Tamblyn	100	$23	23	23	+ ⅛
Tancord	z50	200	200	200	
Tancord p	250	100	100	100	
Teledyne	300	$5⅞	5⅞	5⅞	— ⅛
Texaco	445	$32⅛	32⅛	32⅛	— ⅛
Texaco pr	z20	$66	66	66	
Texas Gu S	2160	$23⅛	22⅞	23⅛	+ ⅛
Thom N	25850	$27⅛	27	27⅛	+ ⅛
Thom N pr	200	$50	49⅞	49⅞	
Tone Craft	120	$14	14	14	
Toromont	1100	105	95	95	—10
Tor Dm Bk	1815	$23⅛	23⅛	23⅛	
Tor Star B	100	$19	19	19	+ ⅛
Towmart	2000	51	50	50	
Trdrs A	16455	$13⅞	13⅛	13⅞	+ ⅛
Traders B	100	$12⅞	12⅞	12⅞	
Trade 4½ p	25	$56	56	56	+ 2
Trader A p	2730	$25	24⅛	25	+ ⅛
Trader B p	185	$26⅛	26⅛	26⅛	
Trader 65 w	3675	275	265	275	+ 5
Trader 66 w	640	435	425	435	+10
Trader 69 w	4150	435	420	435	+10
Transair	100	300	300	300	
Tr Can PL	3858	$34⅛	33⅞	34	+ 1
Tr Can Pl p	672	$43⅞	43⅝	43⅞	+ ⅛
Tr Can A pr	660	$63	62	63	+ 1
Tr Can P w	1200	$10⅞	10⅜	10⅞	+ ⅛
Trans Mt	8130	$23⅞	22⅞	23	— ⅛
Trans PPL	z15	$12	12	12	
Trizec C	23900	155	150	150	— 5
Trizec w	6300	59	55	55	
Tru-Wall	650	350	350	350	
UNAS Inv	250	$11½	11½	11½	
Un Ac 1p	50	$37⅛	37⅛	37⅛	+ ⅛
UnAcc Clp	55	$36	36	36	
Un Carbid	725	$17¼	17	17	— ⅛
U Gas	12416	$16	15⅞	16	+ ⅛
UGas A pr	125	$43	43	43	+ ⅛
Union Oil	110	$42⅞	42⅞	42⅞	+ ⅛
U Corp B	475	$15⅞	15⅞	15⅞	
Un Fn Mgt	1200	$17	16⅞	17	+ ⅛
Un Wburn	233	460	460	460	
Un Wbn w	z30	175	175	175	
U Sections	400	$7⅛	7⅛	7⅛	+ ⅛
Van Der	2150	$7½	7½	7½	
Van Ness	1450	92	90	90	— 2
Versafd	120	$8	8	8	
Venpower	3400	76	75	76	
Versatile	400	325	325	325	+ 5
Versatil A	1700	225	220	220	—15
Vic G Tr	500	$26⅞	26⅞	26⅞	
Vic G Tr pr	50	$43	43	43	+ 3
Vulcan Ind	800	$10½	10½	10½	
Wajax	225	$11	11	11	
Wainoco O	700	$5⅞	5⅞	5⅞	— ⅛
Walk GW	3998	$38	37⅞	37⅞	— ⅛
Weldwood	650	$15⅛	15	15⅛	+ ⅛
Wstburne	5370	$11⅛	11	11⅛	+ ⅛
Wbur A p	500	$34⅛	33½	34⅛	+1⅛
Wburn wt	200	725	725	725	+25
Westc'st	2280	$25⅛	24⅞	25	— ⅛
West Ind	2200	190	180	180	—15
West Ind A	200	295	290	290	+20
W Bcas A p	500	$26	26	26	
W Cdn Seed	3100	440	435	440	+ 5
W Elec E	1900	355	350	355	+10
W Pacif	10130	$5⅛	5	5⅛	
White Pas	1710	$16	15	16	+ ⅝
White P A	z10	$23	23	23	
White P w	1175	225	220	225	+10
Wood Alex	100	280	280	280	
Woodwd A	450	$22⅞	22½	22⅞	+ ⅛
YR Prop	500	$7	6⅞	7	+ ⅛
Zellers	570	$16⅞	16⅞	16⅞	+ ⅛
Zenith	1925	165	160	160	— 5

How They Finished

GROUP AVERAGES AT TORONTO

Banks	235.49	—1.32
Beverages	206.80	— .63
Chemicals	99.70	+ .28
Communications	266.96	+ .64
Construction & Material	110.59	+ .07
Food Processing	298.88	+3.59
General Manufacturing	150.47	—1.13
Industrial Mines	186.32	+ .64
Merchandizing	327.49	—2.00
Oil Refining	168.59	+ .04
Paper—Forest Products	88.32	+ .49
Pipelines	239.35	+ .94
Real Estate	145.58	—2.14
Steels	186.34	— .31
Trust and Loan	215.81	—1.12
Utilities	168.28	+ .31
Miscellaneous	117.03	+ .08

UP 10; DOWN 7.

Toronto Mines

Stock	Sales	High	Low	Close	Net Ch'ge
Acme Gas	1000	7½	7	7½	
Adanac M	3200	150	140	140	—11
Advocate	1600	295	275	275	—10
Aetna In	4500	85	85	85	+ 5
Agnico	1600	335	325	325	—10
Akaitcho	1500	53	53	53	— 2
Allied M	13522	325	305	315	+ 5
Am Larder	1000	63	63	63	
Ang Ruyn	500	60	60	60	
Ang UD	17300	82	76	76	— 5
Area A	900	195	182	182	—10
Argosy	12012	55	43	55	+15
Armore	6500	19½	19	19½	
All C Cop	5663	68	66	66	— 2
Atlas Yk	1000	8½	8½	8½	+ ½
Aunor	310	265	263	265	
Bankeno	2200	655	640	650	
Barex	2000	28	28	28	
Barry E	20000	125	110	120	+ 6
B-Dqu	3000	9	9	9	— 1
Belletere	9000	22	21	21	— 1
Betlm	2238	$17½	17¼	17¼	— ⅛
Bl Hawk	12300	73	70	71	+ 1
Bounty Ex	1000	13	13	13	+ 1
Bral Can F	2050	240	225	240	
Brameda	6600	270	260	260	— 5
Broul Reef	700	28½	28½	28½	— ½
Brunsk	18325	690	675	690	+15
Bunker H	2500	7½	7	7	— 1
Calnor IB	z100	80	80	80	
C Mines	13633	39	37	39	+ 2
Camp RL	7	$29½	29	29	— 1
C Tung	126	229	217	229	+14
Cdn Arrow	10	25½	23½	25½	+ ½
C Lencour	100	14	14	14	
C Mal	26000	43½	41½	43	+ 1
Cdn Nisto	2600	13½	13	13½	+ 1
Cassiar	1545	$23⅝	23½	23⅝	
Cent Pat	400	255	255	255	
Chmly	12960	305	283	300	
Chestrvlle	5000	15	15	15	+ ½
Chib Kay	2000	12	12	12	+ 1
Chimo	3500	149	148	148	+ 1
Chrom	688	150	150	150	
Coch Will	2050	45	45	45	— 1
Coin Lake	1000	15	15	15	
Col Met	18450	77	75	77	
Comb Met	9000	13	12	13	+ 1
Coniagas	1000	39	39	39	
Conigo	1000	18	18	18	+ 1
C Durham	7500	174	165	173	+ 6
C Marben	775	370	365	365	— 5
C Morisn	5850	255	248	250	—10
Con Nichol	8000	12½	12	12½	+ ½
C Rambler	9600	273	268	268	— 3
C Red Pop	9000	9½	9½	9½	+ ½
Conwest	1175	$11¼	11	11	— ⅛
Cop Fields	2233	178	171	171	— 8
Cop Man	500	10½	10½	10½	+ ½
Coulee	1000	29	29	29	+ 1
Courvan	2500	13½	12½	12½	— 1
Craigmt	4575	985	950	950	—30
Cstland	2060	12	12	12	
D'Aragon	4000	27	26	27	— 1
Deer Horn	4000	9	9	9	+ 1
D'Elda	36100	78	75	75	— 2
Denison	1759	$30⅞	30⅛	30⅛	
Dome	z7	$67¼	67¼	67¼	
D Explor	6400	175	166	166	— 4
Donalda	4500	16	16	16	— 1
Dunraie	1000	28	28	28	+ 1
Dynasty	5985	660	640	640	—15
East Mal	1500	111	105	111	+ 4
East Sull	800	395	390	395	+ 5
Farwest	2000	8	8	8	— ½
F Mar	240	140	140	140	
Fort Reinc	2500	67	66	66	— 1
Frobex	3000	27	27	27	— 1
Gnt Masct	4250	485	480	485	+ 5
Giant Yk	z21	$10½	10¼	10¼	
Goldray	500	82	82	82	
Goldrim	8000	21½	21	21	— 1
Grandroy	1100	24	24	24	— 1
Granduc	1350	830	830	830	
Granisle	1200	$13⅞	13¾	13⅞	+ ⅛
Gren Pnt	61500	26	24	25	+ 2
Gulf L	4500	6½	6	6	— 1
Hallnor	5084	400	395	400	+65
Headway	6000	12	11½	12	+ 1
High-Bl	7300	385	360	375	—10
Hollinger	1710	$40⅛	39⅞	40⅛	+ ⅛
Huds Bay	3304	$23⅞	23½	23⅞	+ ⅛
Hu-Pam	3250	15	15	15	— 1
Hydra Ex	z25	22	22	22	
Int Bibis T	5000	21	20	20	— 1
Int Halliw	2500	155	150	150	+ 1
Int Mogul	1401	$12⅛	12⅛	12⅛	
Int Obaska	3000	39	39	39	
Iron Bay T	500	355	355	355	— 5
Irish Cop	2000	10	10	10	+ 1
Iso	13750	195	190	190	— 1
Jelex	29500	25	21	24	+1½
Joliet	z40	17	17	17	
Jorex Ltd	500	130	127	130	
Joutel	11450	99	96	96	+ 1
Jowsey	500	38	38	38	— 4
Kam Kotia	3100	125	124	124	— 2
Kenn Hold	3000	20½	20	20½	— ½
Kerr Add	1761	$10½	10½	10½	+ ⅛
K Anacon	1000	48	48	48	
Kirk Min	6250	15	15	15	
KT Mining	500	21½	21½	21½	— ½
Lab Min	135	$39⅞	39⅞	39⅞	+ ⅛
Lacanex	500	101	101	101	— 1
L Dufault	2230	$14½	14¼	14¼	— ⅛
L Osu	1000	12	12	12	+ 1
L Shore	z84	330	300	300	
La Luz	200	575	565	565	+ 5
Langis	7000	15	14	15	+ ½
Leitch	5300	195	185	190	— 5
Liberian	400	$13	13	13	+ ⅛
Ll Lac	407	210	206	207	— 3
Louvi	39500	28	26	27	+2½
Lytton M	2100	224	218	220	— 3
Madeline	5027	375	365	370	+ 5
Madsen	800	92	92	92	— 6
Man Bar	1380	66	66	66	
Martin	z200	8	8	8	
Matal	10500	9	9	9	
Mattgmi	7400	$30	29	29½	— ⅜
Maybrun	1000	16½	16½	16½	—1½
Mc Adam	5400	78	78	78	+ 1
Mc Intyre	4120	$156	153	153	— 4
Midri	11750	31	30½	31	+ ½
Min-Ore	5285	8	8	8	
Mt Wright	1000	27	27	27	
Multi-Mi	1000	48	48	48	— 1
New Ath	2000	16	16	16	
New Cal	2800	26	25½	25½	— 1
Newconx	1250	580	575	575	
N Harri	9500	7	6½	6½	— ½
N Imperial	1200	143	141	142	
N Kelore	8000	6	6	6	
Newlund	2000	17	16	17	+ 1
N QRagl	13015	$15	14¼	14½	+ ⅜
N Senator	7000	14½	13½	13½	— 1
Nick Rim	5000	13	12½	13	
Noble M	6300	230	230	225	
Norbaska	2000	22½	22½	22½	—1½
Norcal	22500	5½	5	5	— 2
N Canada	3200	111	106	108	— 8
N Coldstm	1200	120	119	119	
Northgat	5466	$10⅛	10	10	— ⅛
Nudul	5500	8	7½	7½	— ½
Obrien	1100	60	60	60	+ 2
Opemska	4945	$12⅛	11⅞	12⅛	+ ⅛
Orchan	1575	410	405	405	— 5
Pac Coper	4400	305	305	305	
Pamour	3200	220	215	215	—10
Patino	379	$25⅛	25½	25½	+ ⅛
Pce Exp	17100	129	122	122	— 3
Pick Crow	2109	26	23	23	
Pine Point	135	$34⅞	34⅝	34⅝	— ⅛
Placer	2458	$38	38	38	
Prado Exp	300	150	150	150	+10
Preston	710	$10⅞	10⅝	10⅝	— ⅛
Pure Silv	4500	238	225	230	— 9
Que Man	1500	22	22	22	— 2
Q Mattgmi	675	46	46	46	+ ⅛
Que Sturg	1000	13	13	13	
Radiore	5100	37	36	36	— 2
Rayrock	1600	165	161	161	— 4
Rio Algom	3813	$22¼	22	22	— ⅛
Rio 580 pr	25	$83½	83½	83½	
Roman	33060	860	820	855	+40
Ryanor	5500	12½	12	12	— ½
St Fabien	500	12	12	12	
Satellite	2000	13	13	13	+ ½
Sherritt	9037	$20⅛	20⅛	20⅛	
Silvmq	8000	30½	30	30	
Sisco	3400	184	180	182	
Stanrck	3500	70	66	66	— 4
Steep R	3705	265	255	260	
Sud C	67000	36	33	35	
Sullivan	1568	415	410	415	+ 5
Teck Cor A	6789	740	705	720	—20
Teck Cor B	4270	620	590	610	—15
Texmont	8200	73	71	71	
Texore	1000	26	26	26	+ 1
Texsol	26000	78	76	76	— 3
Tombill	5000	98	97	98	+ 1
Tontine M	1418	165	162	165	
Tribag	7000	106	102	103	— 2
U Asbesto	600	565	565	565	— 5
U Keno	1595	650	590	650	+75
Upp Can	400	198	192	198	
Vespar	1500	22	21	21	+ 1
West Mins	1300	375	375	375	
Wilco	2500	29	28½	29	+ ½
Willroy	3606	112	110	110	— 1
Windfall	1000	13	13	13	— 1
Win-Eld	2000	12	11	11	— 1
Yk Bear	708	560	555	555	+ 5
Yukon C	2200	142	140	140	—10
Zulapa	11000	20½	20	20	+ ½

Toronto Oils

Stock	Sales	High	Low	Close	Net Ch'ge
Alt East G	4130	530	510	510	—10
Alminex	1653	590	580	580	—10
Am Leduc	1000	10½	10½	10½	— ½
A Qsar	14680	535	55	525	+25
Ashland O	z50	$10⅞	10⅞	10⅞	
Ashland pr	z50	$27½	27½	27½	
BP OG	19940	715	705	710	+ 5
Braior OG	1200	240	235	240	
Calvert	3000	18½	18	18	— 1
CS Pete	6810	530	515	530	+10
CS Pete w	250	305	305	305	— 5
C Dehi	4863	500	475	500	+40
C Ex Gas	5250	435	430	430	
C Homestd	6200	815	800	800	— 2
CLI Pete	518	77	77	77	— 3
C Reserve	360	565	545	550	
Cdn Sup O	2066	$40⅛	39⅞	40⅛	+ ⅛
Cdn Trient	255	975	930	975	
Cent Del	2165	$12⅝	12¼	12⅛	— ⅛
Charter Oi	900	630	625	625	—10
Chieftan D	1600	880	850	850	—25
Clark Can	1700	290	288	290	
C East Cr	300	210	210	210	
Dynam	1300	123	120	122	
Francana	2800	405	390	405	— 5
Gr Plains	450	$36	35½	36	+ ½
Gt COilsds	304	670	670	670	— 5
Huston	51383	340	315	335	+ 5
Houston w	7045	180	136	180	+13
Lochiel	4200	126	123	126	
Mill City	8300	210	205	210	— 1
Mineral R	4126	70	65	70	
Nat Pete	2550	370	360	365	— 5
N Coni	8900	91	87	91	+ 4
N Davies	2000	9½	9½	9½	— ½
Northld	7000	91	88	89	+ 1
Numac	1050	770	750	765	—10
Oakwood P	1100	110	110	110	
Palliser	400	130	130	130	+ 3
P Ocean	42862	$19⅛	17⅝	19¼	— ¼
Permo	280	75	72	74	— 1
Peruv	1500	50	50	50	
Petrol	2700	135	133	135	+ 1
Pinnacle P	1500	68	67	68	+ 1
Place G	1600	150	146	146	— 3
Ponder	3400	65	65	65	
Peyto Oils	3480	213	204	204	— 6
Rang	11700	$15⅛	14⅞	15⅛	+ ⅜
Scurry Rn	1400	$25¼	25	25¼	+ ¼
Siebens	1725	725	715	725	+10
Spoon	25470	218	205	208	— 8
Sycuse	34450	375	360	375	+15
Total Pet	2620	700	690	690	—10
Total P A p	500	$16	15⅞	15⅞	— ⅛
Tr Can Res	2300	123	123	123	+ 1
U Canso	7000	490	465	490	+15
U Canso w	3300	225	210	220	+10
Un Reef P	500	18	18	18	
Ulster P	30350	229	222	222	— 4
Vandoo	1000	9½	9½	9½	— ½
Voyager P	3700	435	420	425	
Wespac	2060	26	26	26	
Wcoast P	500	960	950	950	—25
W Decalta	4700	635	625	625	— 5
World Wde	500	245	245	245	

London Metal Market

In pounds sterling per metric ton.

	Close		Prev. Close	
Copper—Wire Bars				
Spot	517	517¼	524	524½
Forward	526½	527	534	534½
Sales 7,350 tons.				
Tin—				
Spot	1494	1495	1489	1491
Forward	1492	1493	1489	1490
Sales 1,135 tons.				
Lead—				
Spot	112	112¼	112½	113
Forward	113½	113¾	114	114¼
Sales 425 tons.				
Zinc—				
Spot	118¼	118½	118½	118¾
Forward	120	120¼	120¼	120½
Sales 1,300 tons.				

Today's Dollar

MONTREAL—		
U.S. dollar	1.00 3/4	— 1/32
Pound sterling	2.43 5/8	unch.
NEW YORK—		
Canadian dollar	.99 1/4	unch.
Pound sterling	2.41 27/32	+ 7/64

Closing Averages

NEW YORK (Dow Jones)

30 Industrials	932.55	up 5.27
12 Rails	218.01	up 2.68
15 Utilities	124.01	up .35
65 Stocks	309.90	up 2.21

Volume 19,440,000.

TORONTO

154 Industrials	187.97	up .07
12 Golds	187.14	off 1.72
29 Base Metals	102.50	off .08
19 Western Oils	212.46	up 2.27

Volume 2,840,000.

MONTREAL

Industrials	188.18	up 1.20
Utilities	161.39	up 1.02
Banks	197.73	off .40
Papers	88.59	up 1.22
Composite	184.65	up 1.01

Shares: 2,490,000.

Active Stocks

TORONTO

Volume		Close	Change
72425	Jefferson L W	295	+120
44675	Harveys Foods	110	+ 5
33855	CDA & Dmn Sgr	33	
31883	Power Corp	5⅛	+ ⅛
25850	Thomson Nwsprs	27⅛	+ ⅛
24222	Imperial Oil	21⅛	
23900	Trizec	150	— 5
19460	Pembina Pipe A	7⅛	+ ⅛
18536	Jefferson Lk	14½	+1½
17304	Molson Inds A	18½	+ ⅛
	Mines and Oils		
67000	Sudbury Contact	35	
56500	Green Point	25	+ 2
51383	Houston Oils	335	+ 5
42862	Pan Ocean	19¼	— ¼
39500	Louvicourt	27	+ 2½
	NEW YORK		
261600	Pan Am	18⅜	+ ⅜
195100	East Air Line	23⅞	+ ⅝
177500	Pec Pet Lt D	30⅝	+ ⅜
175000	Chrysler	30	+ 1½
170200	Nwst Airl	32½	+ 1
168900	Ual Inc	39	+ 2½
160100	Raytheon	39⅜	— ¼
156400	Polariod	89⅞	unch.
148300	Am Ex Ind	12⅝	+ 1⅛
142100	Rollins Inc	38⅞	+ ⅛
125500	Lykes Yngst	11⅞	+ 1
123100	Unioncarb	49⅛	+ 1⅛
116800	Anaconda	23	+ 1⅛
112700	Ling Tem V	18	+ 1⅛
107000	Chemical Ny	65	— 2⅜
	MONTREAL		
24976	Brascan	19⅜	+ ⅛
24800	Drummond Die	72	+ 3
24650	Aquitaine	27⅜	+ ½
22684	Bank Montl	15⅛	+ ⅛
20900	Proflex	295	+ 5
13050	Price	8	+ ⅛
10200	Trizec	150	
9515	Rapid Data	405	+ 25
8450	Power Corp	5⅛	+ ⅛
8354	Laur Fin	9	+ ⅛
	Mines		
1027000	Gaspe Que	80	
96500	Nor Am Rar	33	+ 3
78200	Mistango	26	+ 2
70000	Dauphin	16½	— 1½
63000	Israel	108	— 2

Last Hour Trade Brings Big Gain

TORONTO (CP) — Prices were fractionally higher in moderate trading.

The market was marginally lower during most of the session, but edged upward during the last hour of trading under pressure from Wall Street.

It was the fourth successive advancing session.

Strongest sectors were food processing and papers.

Brunswick, which reported first-quarter net earnings of 25 cents a share, up from 15 cents in the corresponding 1970 period, rose 15 cents to $6.90.

Pacific Pete climbed ¼ to 30⅝. Dylex Diversified was up 1¼ to 6⅞, Jefferson 1⅛ to 14½, Hudson's Bay Oil and Gas 1⅜ to 48, Rank Organization 1 to 21½, United Keno 75 cents to 6.50, Hudson Bay Mining ½ to 23½, Roman 40 cents to 8.55, Canadian Superior Oil ⅝ to 40¼, Canadian Delhi 40 cents to 5.00 and Ranger ⅜ to 15⅛.

Premium Iron was down 1.11 to 4.75, Supertest ordinary 1 to 40½, McIntyre 4 to 153, Mattagami ¾ to 29½. Craigmont 30 cents to 9.50 and Chieftain 25 cents to $8.50.

Few Changes Made

VANCOUVER — Mining issues were mixed and dull with small changes showing. Bathurst Norseman lost some ground dropping .05 to 2.32 but Pathfinder was up .06 at 1.51.

Ballinderry was off .10 at 1.60 in the oils.

Among a handful of higher industrials were Fields, Ionarc, PWA, NWL Finance and Crestwood. Doman was active at 9⅜, unchanged.

Gaspe Volume Big

MONTREAL (CP) — The market rallied strongly near the close of heavy trading and registered advances of more than a point in all sectors except banks, which slumped near the close to post a loss.

Among the most active issues, Gaspe Quebec was unchanged at 80 cents on a volume of 1,027,000 million shares, Aquitaine up ½ to 27⅜, Price up ⅜ to 8 and Brascan ⅛ to 19⅜.

Highlighting gains among industrials, Great Lakes Paper rose 1⅝ to 18⅛, Canada Steamship Line 1 to 33, Scott LaSalle 1 to 30½, Laidlaw Motorways ¾ to 12¼ and CPR ½ to 70½.

Cominco slipped ⅝ to 24½, Belgium Standard ½ to 38½ and MLW-Worthington ½ to 14½.

Among senior mines and oils, Hudson Bay Oil climbed 1⅛ to 48⅛, TransCanada PipeLine ¾ to $34, and Hudson Bay Mining and Smelting ½ to 23½ while Dome Petroleum dropped ¾ to 81½ and Shell Canada ½ to 35⅞.

Surge in Blue Chips

NEW YORK (AP) — The stock market demonstrated "a basic underlying resilience" as gains in blue chips paced another stock market advance.

"Profit-taking dried up when it was indicated that the market really has no downward momentum," said one analyst.

Profit-taking, which was to be expected in the light of recent strong market gains, cropped up at mid-session Tuesday but dried up by mid-day Wednesday.

There was a surge in blue chips, with Westinghouse Electric, which reported a record March quarter, helping to boost the Dow Jones industrial average. Westinghouse closed up 3⅛ at 87⅛

The NYSE index of 1,300 common stocks gained .20 to 56.97.

Topping the big board's active list was Pan American, which closed up ⅜ at 18⅜ on 261,600 shares. Eastern Air Lines followed, up ⅝ to 23⅞ on 195,100 shares. Third-most-active issue was Pacific Petroleums, ahead ⅜ to 30⅝ on 177,500 shares.

Closing prices included Chrysler, up 1½ at 30; Northwest Airlines, ahead 1 to 32½; UAL Inc., up 2½ to 39; and Raytheon, down ¼ at 39⅜.

London Stock Prices

LONDON (CP) — Closing stock quotations in new pence unless pounds are indicated:

Blyvoors 155½; Bowater Paper 146; Brit Am Tob 326½; Brit Leyland Motors 42⅝; Brit Oxygen 52⅛; Brit Petroleum 415½; Burmah Oil 352½; Canadian Pac £33⅛; Charter Cons 220; Courtaulds 112⅛; Distillers 139⅞; Dunlop Holdings 139; E and M Ind 177; Free St Geduld 697½; Gen Elec 111¼; Gr Univ Strs 305¼; Hawker Siddeley 156; Hudson Bay 865⅛; ICI 254; Imp Tob 77½; Kloof 273¼; Marks and Spencer 330; Metal Box 262½; Rio Tinto Zinc 240; Shell T and T 337; Tube Investments 343; Unilever 249¼; Vickers 68¼; Woolworth 74⅛.

Bonds: Brit Transports 78-88 £52⅝; Brit 2½s Consols £27⅞; Funding 4s £97¼; Int Bank 66-71 £100; War Loan 3½s £38⅛.

Financial Times industrial index 347.7, off 3.1.

New York

	Close		Close
Allegheny	16⅞	Kidde Inc.	80⅞
Allied Chem	29⅛	Kresge	78⅞
Allis Chalm	16⅞	Ling Tem V	17⅞
Alcoa	61⅞	Lockheed	12
Amer Air	35⅞	Lucky Stores	45
Amer Can	44⅛	Litton	31¼
AMF Inc	34⅞	McDon Doug	34⅛
Amer Motors	7¼	Magnavox	46⅝
Amer S & R	27⅛	Memorex	65
Amer T & T	50⅝	Merck	101⅛
Ampex	24⅝	Min MM	114
Anaconda	22⅛	Monsanto	43⅛
Atlantic Rich	72⅛	Mont Ward	35⅞
Avco	17	Motorola	73⅝
Bell Howell	43⅝	Nat Airlines	25⅝
Beth Steel	22¼	N Cash Reg	41⅞
Boeing	22	Natomas	77⅛
Boise Casc	43⅝	Newmont	35⅛
Bristol Myers	66	Occid Pete	21
Burling-N'thn	42⅛	Owens Ill	62⅛
Burroughs	129⅛	Pac Gas El	32⅛
Chase Manh	56⅞	Pan Am	18⅝
Celanese	76⅛	Penn Central	5⅞
Ches-Ohio	63⅛	Pepsi Cola	59⅝
Chrysler	30⅛	Phillip Mor	61
Coca-Cola	99⅜	Phillips Pete	32⅛
Colum B'cast	42	Polaroid	89⅞
Comsat	80⅛	Proc Gamble	61¼
Cons Oil-Gas	10⅛	Radio Corp	36⅜
Contin Oil	38	Revlon	75⅛
Control Data	67⅛	Repub Steel	29¼
Crown Cork	22⅛	Reynolds	65⅛
Crown Zeller	33⅛	Reynolds pfd	75⅞
Delta Air	43	Scott Paper	23⅛
Dow Chem	90	SCM Corp	21⅞
Du Pont	144¼	Sears Roe	89⅝
East Kodak	79⅝	Shell Oil	50⅛
El Paso	21	Singer	72⅝
Fairchild	38⅛	Sperry	37⅛
Fd Nat Mort	60	Standard Cal	59¼
Firestone	51	Standard NJ	81
Ford	63⅛	Sun Oil	54⅛
Gen Dynam	28⅝	Swift	40⅝
Gen Elec	119⅝	Talley, Ind.	14⅞
Gen Foods	40⅝	Telex	21⅛
Gen Instru	26⅛	Texaco	37⅞
Gen Motors	86⅛	Texas Gulf	23¼
General Tele	34⅛	Texas Instru	84
General Tire	25	Tr World	25⅛
Georgia Pac	54⅞	Union Carb	49⅝
Gillette	42	Union Oil	41⅞
Granby M	25¼	Union Pac	54⅝
Gulf Oil	33⅝	Un Airlines	38⅛
Homestake M	28¼	Un Util	22¼
Honeywell	110¼	Un Brands	19⅜
Inland Steel	30⅛	US Rubber	19⅞
In Bus Mach	358⅛	US Ply-Cham	33⅝
Inter Harv	29	US Steel	33⅛
Inter Paper	36	Western Pac	18⅝
Int Tele	62⅝	Westinghouse	87⅛
Itek	52⅝	Weyerhaeuser	56⅛
Johns Manv	43⅛	Woolworth	52⅝
Kaiser Alum	35	Xerox	108¼
Kennecott	37⅛	XTRA Inc.	26¼
		Zenith	49

Grain Markets

WINNIPEG

	Open	High	Low	Close
Flax—				
May		264	260	262½
July	258	263	258	260¼
Oct	261¼	264⅜	261¼	262⅜
Rye—				
May		107⅞	105⅞	106⅜
July	106½	107⅛	106¼	106¼
Oct	107¾	108		
Oats—				
May	76⅜	76⅜	76	76
July	75⅞	75⅞	75⅜	75⅝
Oct	75	75	75	75
Barley—				
May	119⅜	119⅜	119¼	119¼
July	119¼	119⅜	119⅜	119⅜
Oct	113⅜	113⅜	113⅛	113⅜
Rapeseed (Vancouver)—				
May	309	316½	306½	306⅞
July	287	292	286½	286⅞
Rapeseed (Thunder Bay)—				
April	—	323½	318⅛	319⅛
June	—	296½	288½	288½

CHICAGO

	Open	High	Low	Close
Wheat—				
May	165⅛	166⅛	163⅞	165⅛
July	158	160⅛	157⅛	158⅞
September	161	161⅝	159⅝	160⅞
Corn—				
May	148⅞	150	148⅛	149⅝
July	149	150⅝	149¼	150⅛
September	148	149⅝	148⅛	149⅝
Oats—				
May		71⅜	70⅝	71¼
July	68	69⅛	68⅛	68⅞
September	69	69⅞	69⅛	69⅝
Soybeans—				
May	292	294	290⅞	291⅝
July	296	297⅛	294⅝	295⅛
September	289	297⅝	294⅝	295⅛

Commodities

Prices of selected commodities Wednesday:

	Open	High	Low	Close
Copper—New York (per lb.)				
May	55.95	56.35	55.45	55.80
July	56.55	57.20	56.05	56.45
Sept.	57.05	57.60	56.45	56.85
Lumber—Chicago (per 1,000 bd ft)				
May	102.00	102.00	100.50	101.40
July	106.10	106.20	105.10	105.10
Sept	108.60	108.60	107.00	108.00
Pork Bellies—Chicago (per lb)				
March	35.30			
May	26.75	27.00	26.65	27.00
July	27.10	27.50	27.10	27.45
Silver—New York (per ounce)				
March	184.20			
May	172.80	174.90	172.80	174.10
July	175.20	177.20	175.20	176.30
Plywood—Chicago (per 1,000 sq. ft)				
May	98.40	98.40	99.60	99.73
July	101.50	101.50	99.90	100.50
Sept	102.80	103.00	100.60	102.40
Nov	102.50	103.50	101.80	103.40

Vancouver Trading

INDUSTRIALS

Stock	Sales	High	Low	Close	Net Ch'ge
Alcan Al	1450	$22⅝	22⅝	22⅝	
Alh Col	500	190	190	190	
Austin Inv	500	$51	51	51	
Balco	100	$9½	9½	9½	
Betrust	100	$25	25	25	
Block Br	2450	425	420	420	
Brascan	250	$19⅛	19⅛	19⅛	
BC Sugar	100	$18	18	18	
BC Tel 6 pr	25	$86½	86½	86½	
Burrard D	100	$6½	6½	6½	
C Allied	200	$10⅛	10⅛	10⅛	
C Javelin	100	$14	14	14	
CP Inv w	300	405	395	395	
Capt Int	4800	$7⅛	7	7	— ⅛
Crestwd	100	185	185	185	+ 5
Dawson D	100	$6⅞	6⅞	6⅞	
Delta Hot	40	170	170	170	
Doman	5800	$9⅜	9⅜	9⅜	
Driver D	1500	40	40	40	
Edp Indus	1200	160	155	155	
Fleid	1900	$11½	11½	11½	+ ⅛
Finning Tr	925	$13⅛	13	13	
F F Food	3000	$32	32	32	
Gt Nt Land	1500	130	125	125	— 5
Gt Pac Ind	400	210	210	210	
Grouse M	1220	235	225	225	
H Canada	800	240	235	240	+ 5
Integ Wd	500	380	380	380	
Inter Bw	225	490	490	490	
Intl Hydro	2200	100	95	100	
Inter Steel	200	$8⅛	8⅛	8⅛	
Ionarc	1900	135	125	135	+ 5
Kaiser R	200	$7⅛	7⅛	7⅛	
K Indust	1050	$28	27	27	
Magadyne	500	145	145	145	
Micro Gph	3450	36	35	36	
Natl N Ho	125	190	190	190	—10
Natl N wt	50	60	60	60	
N Cen Gas	100	$16⅛	16⅛	16⅛	
NW Sports	70	$7½	7½	7½	
NWL Fin	400	315	315	315	+15
Ok Helicopt	1	5	5	5	
Ok Holdg	100	410	410	410	
Pace	2200	$95	95	95	— 5
PWA	400	$8⅞	8	8⅛	+ ⅛
Portcom	2800	150	145	145	— 5
Pol Dist	433	410	405	410	—15
Q Brdcst A	100	$5⅛	5⅛	5⅛	
Reid Lith	100	$12	12	12	
Sandwel	100	$8	8	8	+ ⅛
Saratoga	400	385	385	385	
Geo Sparl	1500	225	220	225	+ 5
Steel	100	$27⅞	27⅞	27⅞	
Steintron	500	490	485	485	— 5
Tokar	1200	255	240	240	—15
Tr Mtn	200	$23	22⅞	22⅞	— ⅛
Un Prov	900	135	130	135	+ 5
Wardair	1000	110	110	11	
W Realty	10	$6⅞	6⅞	6⅞	+ ⅛
Whitepas	200	$15½	15	15½	
Whonock B	100	$11½	11½	11½	
Woodwrds	200	$22½	22½	22½	

MINES

Stock	Sales	High	Low	Close	Net Ch'ge
Adanac	7600	150	140	145	— 4
Adera	9500	47	46	46	
Afton M	2000	23	21	21	— 2
Ajax	1500	12½	12½	12½	— ½
Alice Lk	3130	33	31	33	+ 2
Alwin	15850	70	67	70	+ 3
Anuk	32500	33	32½	33	— 1
Ardo M	21500	53	51	51	— 3
Arlingt	4000	29½	29	29	+ 1
Arctic	14000	13	13	13	— 1
Atlas	10100	70	65	68	— 2
Avino	3000	76	74	74	— 4
Bathrst N	128900	244	221	232	— 5
Beaumt	45300	21½	19½	20	
Bell Moly	2000	23	23	23	
Benson	27000	38	35	38	+ 1
Beth Cop	500	17⅞	17⅞	17⅞	
B Gulch	600	39	39	39	+ 1
Boswell	3200	37	35	36	— 2
Bndary	500	38	38	38	— 1
Brameda	1900	268	265	265	+ 3
Brenda	2025	865	850	850	
Brenmac	12500	38	37	38	
Brettid	7000	51	50	50	— 1
Buval Ex	7000	25	25	25	— 3
Calta	3500	50	50	50	
Cambridg	1000	33	33	33	— 2
C Baranca	500	53	53	53	
Car Bell	1500	50	50	50	— 1
Car Gold	1500	116	113	116	
Cas M	500	46	46	46	
Casino	2600	115	110	112	
Chatway	20936	25	22	25	+ 2
Churchill	5790	164	160	162	— 2
Coast Cop	100	475	475	475	
Coast Sil	12500	38	35	36	— 1
C Canyon	5900	63	61	63	
C Ad Astra	22900	20	18½	18½	— 3½
C Gem Ex	1000	9½	9½	9½	
C Cinch	2300	21	20	21	
C McKiny	1000	12	12	12	
C Potash	1000	5	5	5	
Cop Giant	11500	22	21	22½	+ 1½
Cop Ridge	19308	70	66	67	— 2
Codonet	2050	43	42	42	— 1
Crownex	73200	52	48	51	+ 3
Croyden	3500	26	25	26	+ 1½
Davis K	1800	280	270	270	— 5
Decca R	1000	200	195	195	— 5
Dolly Var	3500	40	38	38	
Dundee	5500	35	34	35	
Dusty M	20500	36	35	36	
Dynasty	100	640	640	640	—10
Earlcrst	3000	15½	15	15	— 1½
Early Bd	4200	26	25	26	+ 1½
Empire M	2000	22	22	22	
Enex	400	38	36	38	
Falaise	9500	23	22	22	
Flagstone	1000	25	25	25	
Fortune C	9000	37	33	33	— 4
Ft Chni A	3000	25	24½	24½	— ½
Fourbar	3250	24	24	24	
eGiant Ex	7230	60	57	60	+ 3
Gibraltar	3100	635	610	625	+ 5
Gr N Pete	18030	144	140	143	
Gunn M	10000	52	50	51	
Hi River	13470	44	42	44	
High Chief	500	15	15	15	
Himont	1600	335	330	330	— 5
Hipoint	2000	9	9	9	+ ½
Hogan	8000	25	22	25	+ 2
HBay Mtn	1000	12	12	12	— 1
Inld Cp	2000	42	41	42	+ 1
Intl Born	1000	36	36	36	+ 4
Int Marin	30415	120	115	117	+ 4
IMV Wts	16482	47	35	40	+ 3
In Pv Sil	18000	16½	15½	16	
Int Tech	11400	94	89	93	+ 6
Jason Ex	45504	45	42	44	+ 1
Jason A	18300	21	18	21	— 1
Jersey	2500	15	15	15	
Jericho	23500	15	14	14	— 1
Kalco	16500	46	42	45	— 1
Kamad	6450	40½	40	40	
Kamloops	2000	13	12½	12½	— 1½
Kopan	16000	12½	12	12	+ ½
Lk Bvrhse	42000	26	24½	26	+ 1
Largo	4700	43	41	41	
Laura	2000	23	22½	22½	— ½
Lexingtn	5000	55	55	55	
Lon Pride	500	16	16	16	
Lornex	450	900	900	900	+10
Mariner B	3900	13	13	13	
Marshall	1000	13	13	13	
Mld West	13000	19	18	19	
M Mtn A	5300	35	33	33	— 1
M M Mng	17000	51	45	46	— 6
Mistango	4000	27	27	27	
Molym	1500	17½	17½	17½	+ ½
Nadina	1000	144	144	144	
N Nickel	11500	50	49	49	— 1
Native	1500	12	12	12	
N Cinch	2500	23	22	23	
N Cronin	47000	15½	14	15½	
N Privater	1000	14	14	14	
N Terr	10500	17	15	17	+ 3
Nickel H	10950	76	72	72	— 5
Norcan	5000	16	16	16	+ 1
Norex	11300	64	60	63	+ 1
Norgold	8000	4	4	4	
North Pac	4000	24	14	24	+ 1
NW Vent	1300	108	105	105	
NW Kim A	100	140	140	140	
NW Vent	1300	108	105	105	
NW Kim A	100	140	140	140	
NW Kim	22633	120	125	130	+ 5
Oro	1000	34	34	34	— 1
Pac Asb	6100	170	167	170	+ 3
Pac Sil	1000	12½	12	12	
Parmt	4000	33	33	33	
Pthfndr	133200	154	140	151	+ 6
Pthfnd A w	23200	160	136	155	+21
Pthfnd B w	1500	69	69	69	+ 5
Peel	1000	12	11	12	+ 2
Pine Lake	4200	26	26	26	
Pinacle	9300	26	25	26	+ 1
Primer	1000	16	16	16	
Pyramid	7200	37	36	36	— 1
Radex	4035	107	104	104	— 1
Radex w	12	27	27	27	
Ramid Intl	2500	38	35	35	
Rand Res	1000	25½	25½	25½	— 2½
Reeves	1600	195	190	190	+ 5
Riviera	24200	70	63	63	— 7
Rkland	3500	30	30	30	— 2
Rodstrm	15000	13	10	13	+ 1
Ring Hill	6800	51	48	48	— 2
Rose Pass	5000	29	28	28	+ 2
R Agassiz	1500	40	38	40	
Sabina	4200	290	288	290	
Shield D	2100	250	243	243	— 7
Silbak P	2600	22	22	22	+ 1
Silcurn	10800	[illegible]	22	23	+ 1
S Butte	15500	14	13	14	+ 1½
Silv City	3000	30	28	28	— 1½
S Chief	1000	69	69	69	+ 4
Silv Lee	1000	26	25	25	
S Ridge	1000	10	8	10	
S Standrd	3220	190	185	190	+ 3
Silv Star	1000	24	24	24	
Slocan	58000	69	60	69	— 1
South Seas	1500	40	40	40	+ 4
Spartan	2500	22	22	22	
Stall Lk	13010	175	167	170	+ 3
Stannex	5000	32	32	32	+ 1
Taseko	1500	29	27	29	
Texacal A	6500	35	33	33	— 2
Texacal R	28100	75	71	71	— 4
Torwest	11300	36	34	34	— 2
Trojan	7958	36	32	33	— 1
Untd Cop	3500	21	21	21	
Utica	1500	66	65	66	
Val Cop	1145	$10⅛	10⅛	10⅛	
Vanada	5000	9½	9	9½	+ ½
Vangrd Ex	9500	14	13½	14	+ 1
Ventures	2500	12	12	12	
Venus M	500	73	73	73	
Vestor	5300	60	55	55	+10
W C Res	500	12½	12½	12½	
Westind	3200	18	17	17	— 1
Winderm	5500	120	100	120	+24
Yukon R	300	29	29	29	+ 1
Zenith	21000	35	33	35	+ 1

OILS

Stock	Sales	High	Low	Close	Net Ch'ge
Albany Oil	10250	40	38	40	
Allied R	8050	65	60	64	+ 4
Ballndry	7000	170	160	160	—10
Bison	328	$10⅛	10⅛	10⅛	+ ⅛
C Fortune	7000	13	13	13	
Canarctic	7000	32	30	32	+ 2
Castle	25	150	150	150	
Cntl Del	300	12½	12½	12½	
Embassy	3500	50	46	50	
Five Star	54750	25	20	20	— 4
Ft St John	500	76	76	76	
Freehold	4800	53	51	51	
Futurity	6000	44	43	44	
Gold West	3000	14	14	14	
Israel Oil	4000	120	120	120	
Manhat	6323	40	38	38	
Merid Ex	1700	100	100	100	— 4
Midland	2500	8	8	8	
Pan Ocean	3016	19⅜	18⅞	19⅜	— 1
P R Pete	12000	12	10	10	— 2
Plains P	21600	33	32	33	
Pondery	3300	127	125	125	— 3
R C Ven	1500	95	95	95	— 5
Share	7000	16	16	16	
S Christal	1000	26	26	26	
S P Pete	13000	8	7	8	
Stmpede	13250	132	125	130	+ 2
Sunlite	500	8⅜	8⅜	8⅜	— ⅛
TC Res	2000	125	122	122	— 3
Western Ex	3500	23	23	23	

BANKS

Stock	Sales	High	Low	Close	Net Ch'ge
Bk BC	500	$19	19	19	
Bk Mont	100	$15⅞	15⅞	15⅞	

Interim Listings

	Bid	Ask		Bid	Ask
Achrn	14	15	Imp Wt	06	08
Alakon	21	23	Jackpot	22	25
Altair	10	20	Javlin	135	158
Alvija	10½	11	Joy M	115	116
Amal R	6½	8	Juniper	16	
Amber R	16	48	Kelgin	16	18
Anchor	20	27	Kelver	27	38
Anglo B	40	—	Komo Ex	16	18
Anglo W	17	22	Larong	18	20
Anmac	8	10	Leemc	23	26
Arcad	18	25	Lewes R	40	41
Ahnea	51	65	Low Val	10	11
Babinte	30	35	Lucky St	10	
Bonnet	30	—	Manor	23	25
Bwsre	67	71	Marix	112	117
Bufalo I	23	29	Meteor	15½	24
Blion M	63	65	Mdnight	09	12
Blingtn	63	65	Molle M	13	14
Calix	07	09	Moly W	16	
Calmrk	25		Monrch	11	12
C Base	60	63	Mntana	11	12
Crdwel	70	75	Mrsby	29	30
Carolin	40	45	Moroco	18½	19
Centex	19	20	N Gld St	25	48
Chaprai		22	Newm	150	165
Cinola	12	14	Nrth Isl	45	60
Citex	09	10	Ortega	17½	18
Clvland	07	08	PN Oils	17	18
Condor	21	22	Payett R	20	25
Cncord	12		Payco	11	
Cnoco Sil	47	48	Rackla	15	16
C Queen	15		Reco	20	26
Cosmic	66	71	Red Met	14	18
Crm Slv	41	45	Richw	290	300
Dalex	16	17	Rmrock	30	34
Drkhwk	25	30	Rocket	11	15
Darsi	21		Samson	11	13
David	40		S Jacinto	09	11
Del Krk	18	19	Seton L	28	30
Dmsey	20	30	Sheba	22	30
Derby	89	90	Shwnx	30	35
Donna	16	17	Sherr L	06	09
Dorita	40		Silmone	30	33
Eagle R	45½	46½	Slvcup	08½	10
Echo By	55	57	Sil Sprng	80	84
Empror	21	28	Solomon	40	45
Fairbn	06½	07½	Spa Mns	09	15
Fawn By	09	12	Spctro	43	45
Fed M	103	105	Spoltrs	43	46
Gary M	18½	20	Spenho	18	20
Giant Mt	21	25	Stelako	25	28
Gibex	101		Sunrise	17	20
Glen Cop	16	17	Swim Lk	15	18
Glnlyon	16	18	Taneley	10	18
Gold Gte	17	19	Teknol		87
Grt Slv	18	20	Topiy Cr	21	25
Grnmac	19	20	Trs Col	33	34
Gulf Tit	21	27	Troy Sil	50	52
Hana Gld	20	27	Tyee L	40	55
Hertz I	44	47	Univ Pat		37
Highl Lod	58		Univex	58	65
High Mc	16	28	Vargas	27⅛	28
Hgh Vly	18	18½	Vastlod	07	10
Holbrg	12	14	Wipsw	40	45
Honda	45	50	White R	21	23
Hub M	25	35	Whtsail	20	22
Hunt Bas	19	21	Wolast L	25	29
Imp Mt	22	28	Yreka M	31	33

Mutuals—Bonds

MUTUALS

	Bid	Ask
Acro Fd	124	136
Abercom	260	286
All Cdn Com	836	914
Amer Growth	583	640
All Cdn Div	952	1041
All Cdn Ven	374	408
Andreae Equi	423	462
Asso Investors	540	545
Cnd Growth	603	663
Canagex	1005	1086
Cdn Gas En	1449	1592
Cdn Invest Fd	467	512
Cdn Trusteed	488	536
CSM Japan	647	711
Capital Growth	918	997
Common Intl	1374	1506
Com Intl Lev	359	393
Corp Investors	560	612
Corp-Inv S F	515	563
Domi Compnd	525	570
Domi Div	333	361
Dreyfus	1293	1417
Entarea Inv	629	688
Exec Fd Cda	635	669
Exec Inv Intl	349	
Gis Compound	957	1052
Gis Income	357	395
Growth Equi	647	710
Harvard	723	742
IOS Intl	608	666
IOS Venture		438
Indust Growth	601	660
Inter Growth	598	654
Inv Growth	1142	1249
Inv Intul	778	851
Inv Mutual	553	604
Mutual Accu	552	607
Mutual Bond	988	1035
Mutual Growth	558	604
Mutual Income	521	573
Natural Reso	770	842
NW Equity	676	743
NW Financial	470	516
NW Growth	566	622
Pac Comp	729	729
Pac Div	605	605
Pac U.S.	505	505
Pro Mutual	690	755
Prov Stock	582	637
PH and N Fd	1426	1455
Planned Reso	513	564
Regent Fd	912	909
Royfund	569	593
United Accu	491	540
United Amer	241	265
United Venture	426	468
Uni Sav Eq m	754	829
Yorkshire	676	676

INDUSTRIALS

	Bid	Ask
AGF Special	265	290
CPI Common	1225	1275
Guard Grow pfd	8¼	8½
Jol Jmp Com	45	55
Grafton	13½	14
Steedman Ind	2050	2150
Sklar	225	240
Wileys Oil	7	7¼

BONDS

Govt Cnd 8 74	109	109¼
Do 6¾ 73	103.30	103.60
Do 4½ 72	99.10	99.20
Do 7¼ 75	106¼	107¼
Do 8 78	109	110
Do 7 77	107	107¾
Do 5¼ 80	95¼	96½
Do 4½ 83	85	85¼
Do 5¾ 92	87⅛	88½
CNR 4 81	81	82½

PROVINCIALS

New Brs 9 94	106	
Ont H 7⅞ 96	100	100½
Ont H 8¾ 95	108⅛	110⅛

CORPORATIONS

Ackland 7½ 88	77	82
Alcan 9¾ 91	106⅛	107½
Algom 8¾ 91	101⅛	102¼
Bell 9¾ 93	107	109
Do 9 89	107⅛	109⅛
Do 8 77	102¼	104½
BC For 9¾ 92	104	
BC Sgr 9¼ 87	103	105
BC Tel 9¼ 90	105	
Do 9½ 92	106	
Do 6¾ 89	86	
Do 5 82	78	80
Cdn P S 9¾ 90	102⅛	109⅛
CPR 8¾ 92	103	
Dofasco 9 91	104⅛	
Falcon 7⅜ 91	96	97
Gulf O 8½ 75	105	106
Husky 6⅞ 87	86	
Imp Oil 8¼ 89	105	
Imasco 8½ 91	101	102
Int Nkl 9¾ 90	107	109
Int Pipe 9¾ 90	106	107
Mac M 8⅞ 91	101¼	101⅞
Mar Tl 9¾ 90	104	
Norand 9¾ 90	105¼	108⅛
NC Gas 9⅝ 91	102¼	105⅛
Pac Ctr 8 96	96	98
Royal B 7 91	99	99⅞
Steel 9¼ 90	105	107
Traders 9 91	95⅛	96⅛
Trs CPL c 5 89	91	93
Tr CPL 9⅝ 90	104	106
West cvl 8 91	102½	103
West ct 7⅝ 91	115	116
W Decalta 6 85	77	
Scurry 7¼ 88	94	96

Stock quotations are supplied by Canadian Press, Richardson Securities, Pitfield Mackay Ross & Co. Ltd., Royal Securities Corp., A. E. Ames & Co., Annett Mackay Ltd., Pemberton Securities and McLeod, Young, Weir & Co.

Calgary Stocks

Stock	Sales	High	Low	Close	Net Ch'ge
INDUSTRIALS					
Edm Speed	1000	80	80	80	
Frmrs Mch	100	300	300	300	+20
KSF Chem	100	375	375	475	—10
Ksf Ch wts	100	200	200	200	
Liberty	700	86	86	86	— 1
Parkland	300	31	31	31	
Yukon P	11500	86	80	85	
OILS					
Acroll	500	98	98	98	+ 1
Amalta	6800	33	30	30	— 2
Anaconda	1000	67	67	67	— 8
Bashaw	8500	7	6	6	
Brett	500	25	25	25	— 2
C Bonanza	2000	86	82	86	+ 1
Clarepine	1000	30	30	30	
Jagor	2000	26½	26½	26½	+ ½
Lassiter	5000	56	54	55	+ 1
Madison	2000	39	38½	38½	— ½
Maverick	5000	24	23	23	
New York	500	55	55	55	— 2
Nitraceli	4500	62	60	60	
N Conti	13000	4	3½	4	+ ½
Pascar	5000	5½	5½	5½	
Petromns	1500	31	31	31	— 1½
Sastex	2500	13½	13	13	— 2
Twin Rch	1000	30	30	30	
W Warner	19000	60	55	60	+ 3
W Warner	19000	60	55	60	+ 3
MINES					
Duke	2260	71	71	71	+ 1
Flin Flon	7000	21	20	21	+ 1
Ind Qurtz	2000	30	25	25	— 5
Scope	7000	22	21	22	+ 2
Studer	5500	30	27	30	+ 8
Terra	300	410	410	410	
Tobe	1500	18	18	18	
Trs Yukon	1000	8	8	8	

Egg Market

AT VICTORIA—

	Producer	Whlslr
Grade A large	41c	53c
Grade A medium	37c	49c
Grade A small	28c	35c
Grade B	25c	37c

Two cents extra for cartoned eggs

Box Scores

TORONTO

	Wed	Tues
Issues traded	816	813
Advances	282	305
Unchanged	269	259
Declines	265	249
New highs	68	91
New lows	18	1

NEW YORK

	Wed.	Tues
Issues traded	1695	1690
Advances	804	742
Declines	605	660
Unchanged	286	288
New highs	162	288
New lows	10	11

GLASS GOBLETS REPAIRED
ALLIED GLASS
VICTORIA
388-5108
"Anything in Glass"

ROCKLAND AVE.
Treed - Rocky
LOT
Extremely Interesting
386-0471

WATERFRONT CONDOMINIUMS
DALLAS ROAD
ALL VIEW SUITES
3 Bedrooms, from $42,400
2 Bedrooms, from $23,000
1 Bedroom, from $18,000
RESERVE NOW
592-2218

OAK BAY CONDOMINIUM SUITES
FREE LIVING
We can accept your present home in trade on a Condominium suite in Oak Bay and pay the difference in cash.
FOR EXAMPLE
If your present home is worth $22,000
Suite worth 17,000
You receive In cash 5,000
This $5,000 invested at 8% would give you $33.00 per month which is more than enough to pay your monthly charges on the suite.
LET US SHOW YOU HOW
CALL 598-3321
Mears' Oak Bay Realty Ltd.
2188 Oak Bay Ave.
Victoria's Leading Condominium Brokers

CUSTOMS BONDS
Insurance Is Our Business, Not a Sideline
HARBORD INSURANCE LTD.

Business To[pics]

Figu[res] ... Canu[cks]

By HARRY YOUNG
Business Editor

Vancouver Canuck Hoc[key] Club and its associat[e] Rochester Americans of [the] American Hockey Leag[ue] had ticket sales of $1,629[...] to Dec. 31, 1970.

This total came from 1[...] 39 homes games at Vancou[ver] and 17 of 36 home games [at] Rochester.

Northwest Sports En[ter]prises Ltd. which owns [the] two hockey clubs, made a [...] profit for the part season [of] $495,500 (60 cents a sha[re]) not allowing for income [tax] liability, on which Northw[est] is seeking a ruling from [the] National Revenue Tax D[ivi]sion.

As Vancouver played to [...] per cent of the maxim[um] seating capacity at the C[olo]seum, even if it had ha[d a] winning team, it could [not] have made much differe[nce] to its financial statement[s].

Last year Northwest Sp[orts] Enterprises raised more t[han] $3.3 million from sale to [the] public of 8½-per-cent conv[ert]ible subordinated debentu[res] and common shares.

Oil Merger

Former president of Tr[ans] Western Oils, William Pat[ter]son of Calgary, says [the] company, now merged [with] Acroll Oil and Gas Ltd., h[as] a 2-per-cent overri[ding] royalty on 1,001,361 acres [of] permit in the Northw[est] Bathurst group of islands [in] the Canadian Arctic.

The acreage now b[eing] drilled on Vanier Island [by] British Petroleum as oper[ator] is on a farmout from Pan[arc]tic on which Acroll retains [a] 2-per-cent interest.

Patterson says in a letter [to t]he Colonist that he new [...] well is 65 miles west of [...] prolific gas producer on [...] ville Island.

"There are a consider[able] number of shareholders [of] Trans Western and Acrol[l in] the Victoria area," wr[ites] Patterson, "and it is [...] right they should be [...] posted."

Credit Change

The banks that operate [the] Chargex credit card syst[em] are reducing the mont[hly] payment from 10 per cent [of] the outstanding net balance [to] 5 per cent.

However, the minim[um] monthly payment remains [at] $10.

The Toronto Domin[ion] made the change as fr[om ...]

Primary Distributi[on]

The shares of the following com[panies] may be considered as being in pr[imary] distribution through the facilities [of the] Exchange pursuant to a Statem[ent of] Maerial Fac[ts].

e — previously issued shares.

Nor-Ac	20500	26	24	24
Noriex e	8000	44	44	44

Golds

LONDON (AP) — Wednesda[y's] closing gold prices in U.S. dollars [an] ounce: London $38.90; Paris $39[...]; Frankfurt $38.94; Zurich $38.85-$38[...]; Hong Kong $39.93; Beirut $1,250-$1[...] (a kilo).

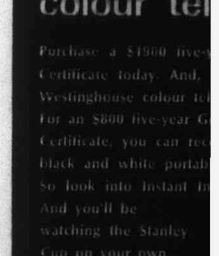
Switch Instant
and recei[ve] colour tel[evision]
Purchase a $1900 five-y[ear] Certificate today. And, [...] Westinghouse colour tel[evision]. For an $800 five-year G[...] Certificate, you can rec[eive a] black and white portab[le]. So look into Instant In[...] And you'll be watching the Stanley Cup on your own colour television.
* Suggested retail price
CITY TRUST
CITY SAVINGS &[...]
BRANCH OFFICES
Victoria, Vancouver, Calg[ary]

Business Topics

Figures Support Canuck Success

By HARRY YOUNG
Business Editor

Vancouver Canuck Hockey Club and its associate, Rochester Americans of the American Hockey League, had ticket sales of $1,629,000 to Dec. 31, 1970.

This total came from 17 of 39 homes games at Vancouver and 17 of 36 home games at Rochester.

Northwest Sports Enterprises Ltd. which owns the two hockey clubs, made a net profit for the part season of $495,500 (60 cents a share), not allowing for income tax liability, on which Northwest is seeking a ruling from the National Revenue Tax Division.

As Vancouver played to 97.4 per cent of the maximum seating capacity at the Coliseum, even if it had had a winning team, it could not have made much difference to its financial statements.

Last year Northwest Sports Enterprises raised more than $3.3 million from sale to the public of 8½-per-cent convertible subordinated debentures and common shares.

□

Oil Merger

Former president of Trans Western Oils, William Patterson of Calgary, says his company, now merged into Acroll Oil and Gas Ltd., holds a 2-per-cent overriding royalty on 1,001,361 acres of permit in the Northwest Bathurst group of islands in the Canadian Arctic.

The acreage now being drilled on Vanier Island by British Petroleum as operator is on a farmout from Panarctic on which Acroll retains its 2-per-cent interest.

Patterson says in a letter to he Colonist that he new BP well is 65 miles west of a prolific gas producer on Melville Island.

"There are a considerable number of shareholders of Trans Western and Acroll in the Victoria area," writes Patterson, "and it is only right they should be kept posted."

□

Credit Change

The banks that operate the Chargex credit card system are reducing the monthly payment from 10 per cent of the outstanding net balance to 5 per cent.

However, the minimum monthly payment remains at $10.

The Toronto Dominion made the change as from March 15; the Commerce and the Canadian National from April 1, and the Royal introduces it May 5.

Chargex says it will make its system more competitive with its rivals.

□

Gas Boost

Pacific Petroleums reports it has encountered natural gas in an exploratory well in the Richinus area of central Alberta. It is three miles south of another gas discovery made in 1969.

The well, not far from Leduc, where the big 1947 discovery was made, is reported to have a flow of five million cubic feet a day.

The find helped to make Pacific Petroleums the third largest trading issue on the New York Stock Exchange Wednesday.

□

Pot of Gold

As a prelude to its closing down, Hallnor Mines Ltd. is making a dividend payment of $3 a share on June 1 out of its accumulated earnings. Its regular dividend is four cents a share.

The Ontario gold mine, which has operated for 33 years, is running out of ore, which makes the further retention of earned surplus unnecessary.

The dividend announcement boosted the stock of Hallnor on the Toronto Stock Exchange from $3.35 to $4, which means there will be little left after the dividend is paid.

Noranda Mines holds 96 per cent of the Hallnor shares.

□

Catching Up

Catching up from its long and costly strike is General Motors. The Detroit company says it sold more cars in the first nine days of April than ever before in the same period.

Total sales were 168,078 cars, up 26 per cent from the previous high of 1965 when the sales were 133,405. The sales were up 55 per cent from a year ago.

If the old saying that the U.S. goes as GM goes still holds, then the U.S. market should be strong for at least a period of several months.

□

Big Deal Made

In exchange for slightly more than four million of its shares, Jefferson Lake Petrochemicals Canada Ltd. is acquiring the Canadian assets of Occidental Petroleum, valued at about $45 million.

Occidental Petroleum already holds more than 50 per cent of Jefferson shares and will increase its holding to 81 per cent after the deal is completed.

The merger of Occidental Canada and Jefferson will add diversification to the two companies.

Primary Distribution

The shares of the following companies may be considered as being in primary distribution through the facilities of the Exchange pursuant to a Statemen of Maerial Fac.

e — previously issued shares.

Nor-Ac	20500	26	24	24	— 1
Noriex e	8000	44	44	44	

Golds

LONDON (AP) — Wednesday's closing gold prices in U.S. dollars an ounce: London $38.90; Paris $39.20; Frankfurt $38.94; Zurich $38.85-$38.95; Hong Kong $39.93; Beirut $1.250-$1.256 (a kilo).

Head Lettuce Suit Dismissed

SAN FRANCISCO (AP) — A federal judge dismissed Wednesday a $240 million triple damages suit brought by the AFL-CIO United Farm Workers organizing committee against growers and shippers of solid head lettuce.

U.S. District Court Judge Alfonso Zirpoli said the farm workers' suit was invalid because they did not contend that the growers and shippers directly conspired to reduce their job opportunities.

The suit, filed last September, alleged that the grower, shipper, vegetable association of central California and others conspired to raise prices on head lettuce.

Metal Workers Get 85 Cents

VANCOUVER (CP) — The Sheet Metal Workers Union Local 280, representing 1,200 workers on the British Columbia mainland and in the Yukon Territory, reached a one-year agreement with construction firms Tuesday, boosting the wage rate from $6.50 an hour to $7.35.

The agreement, however, does not include sheet metal workers on Vancouver Island, currently negotiating a separate contract.

PRE-CONFEDERATION CARTOON shows John A. Macdonald resisting baited trap of American annexationist. Cartoon is one of scenes from series.—(National Film Board)

Canada-U.S. Relations Film Series Subject

Canadian-American relations will be the subject of a free series of films to be shown at 8 p.m. every Sunday evening, starting this Sunday until June 13 at the Provincial Museum's Newcombe Auditorium.

The series, entitled Struggle For A Border, is presented by the Victoria branch of the B.C. Historical Society, the B.C. Provincial Museum and the National Film Board. It is the largest single work ever undertaken by the National Film Board and reconstructs and illuminates the interrelated story of Canada and the United States.

Political cartoons and drawings are used extensively to provide fresh insights into British, American, English and French Canadian views on the development of a Canadian identity.

The film schedule is as follows: April 18, New England and New France; April 25, Canada and the American Revolution; May 2, The War of 1812; May 9, Dangerous Decades; May 16, The New Equation: Annexation and Reciprocity; May 23, The Friendly Fifties and the Sinister Sixties; May 30, The Triumphant Union and the Canadian Confederation; June 6, The Border Confirmed: The Treaty of Washington; June 13, A Second Transcontinental Nation.

First Ship Squeezes By

Seaway Ice Slow to Yield

MONTREAL (CP) — The French freighter Ondine squeezed her way upstream through heavy ice Wednesday after what a St. Lawrence Seaway official described as "the most difficult opening the seaway has ever had."

The opening, two weeks later than the usual April 1 start of the season for the inland waterway, was delayed by lingering ice problems, likely to slow shipping for several days.

The Ondine, first ship of the season to head upstream through St. Lambert lock, carried 16,000 tons of semi-manufactured steel products bound for Cleveland and Detroit.

She was followed closely by another French freighter, Christine, travelling upstream empty in the wake of the heavier Ondine.

The Ondine, 592 feet long and 75 feet in width, scraped through the lock with inches to spare on either side.

Her skipper, Capt. Pierre Kerevac, was presented with an enamelled plate and cufflinks at a sendoff ceremony attended by Etienne Coidan, French consul-general in Montreal.

Wholesale Index Below Last Year

OTTAWA (UPI) — The wholesale price index, usually the forerunner of changes in retail commodity prices, rose 0.2 per cent in March, but remained 1.0 per cent lower than its March 1970 level.

The Dominion Bureau of Statistics reported the index, based on a 1935-39 average of 100, was 287.0 in March, compared with 286.4 in February and 289.9 in March 1970.

For the month, the largest increase was a 1.5 per cent hike in the index for non-ferrous metals, followed by an 0.5 per cent increase for wood products. The index for animal products was down 0.5 per cent.

For the year, the largest increase was a 4.6 per cent increase for non-metallic minerals. The largest decrease was an 11.6 per cent drop for non-ferrous metals.

The index for raw and partly manufactured goods was unchanged in March, down 5.5 per cent from a year earlier. The index for fully or chiefly manufactured goods was up 0.3 per cent, 1.3 per cent higher than its level a year earlier.

Dividends

Falconbridge Nickel Mines 75 cents payable May 31; record May 7; xd May 5.

Mattagami Lake Mines 30 cents payable June 22; record May 28; xd May 26.

Hallnor Mines Ltd. $3.00 payable June 1; record May 7; xd May 5.

It's back
POOR BOY LUNCHEON
(Self-Serve 12 'til 2 Mon. to Fri.)
Choice of hot plate and Beverage.
99c
McPHERSON
Seafood and Steakhouse
Centennial Square 386-4741

Low Cost 2nd Mortgages
Get cash fast for house repairs, a new car, vacations, or any other good reason.

You Borrow	Term in Months	Monthly Payment As Low As
$2,500	60	$60.13
$4,000	84	$78.30
$6,000	84	$117.45

Larger amounts up to $50,000 available.
All payments based on 16% per annum, amortized over term as shown above.
WHY OUR PLAN IS BEST:
NO BONUS CHARGE OR HIDDEN FEES: With the Associates, you get a mortgage agreement that is crystal clear. No bonus or hidden fees are ever charged. Normal brokerage, appraisal and legal fees are deducted from face amount. Prepayment privileges. Confidential arrangements.
SPEEDY SERVICE: Just tell us your needs and we'll set up a plan for you immediately.
ASSOCIATES REALTY CREDIT LIMITED
THE ASSOCIATES
895 Fort 388-5495
17 Cadillac 385-6725

Barber Syrt on Hairstyling
The hairstylist is trained to trim the hair to suit the face. Large protruding ears are never left nakedly larger by cutting away the hair around them. For a very high forehead, the hair is turned to the side to give an illusion of fullness. And a high neckline at the back can be lessened by cultivating as low a neckline as possible without a ragged effect. It's surely wise to select your stylist with great care.
647 Fort Street
Phone 385-2855
By Appointment
BARBER Syrt

POPULAR SCIENCE CAR TEST CHOOSES
FIAT
124S 4-DOOR SEDAN
OVER
DATSUN 510 AND TOYOTA CORONA

Test Results	DATSUN 510	FIAT 124S	TOYOTA CORONA
Braking Distance 60-0 MPH	225' 10"	150' 7"	166' 9"
Average Fuel Mileage	28.6 MPG	29.8 MPG	24.2 MPG
Acceleration 0-60 MPH	16.2 Sec.	15.2 Sec.	16.6 Sec.
Rear Hip Room	45.5 in.	55.0 in.	38.5 in.

WOULDN'T YOU REALLY RATHER GO, STOP AND SAVE WITH MORE ROOMY COMFORT IN A
FIAT 124S Only $2398

NOW WITH AUTOMATIC
Brian Holley MOTORS LTD.
3319 Douglas at Cloverdale 384-1161

Switch on to Instant Interest
and receive a $569.95* colour television
Purchase a $1000 five-year Guaranteed Investment Certificate today. And, we'll deliver a 22-inch Westinghouse colour television to your door. For an $800 five-year Guaranteed Investment Certificate, you can receive a 20-inch black and white portable. So look into Instant Interest. And you'll be watching the Stanley Cup on your own colour television.

* Suggested retail price
CITY TRUST
CITY SAVINGS & TRUST COMPANY
BRANCH OFFICES
Victoria, Vancouver, Calgary, Edmonton, Regina, Winnipeg

Bring your dog's best friends home for a bite.
The milkman, the mailman, the policeman, the dog catcher, the burglar. They're all inside the handy package of crunchy nourishing Doggie Crackers. The new people-shaped snacks dogs just can't resist. So give your dog a milkman or mailman soon. He'll love getting his teeth into them.

Lumsden Dikes Prepared

Town Ready for River

LUMSDEN, Sask. (CP) — The Saskatchewan Emergency Measures Organization was confident Wednesday that this town was prepared to meet the worst that the flooding Qu'Appelle River could hand out.

The river, which has been threatening the community of 875 persons since the weekend, was expected to peak within the next 48 hours. The Saskatchewan Water Resources Commission forecast water levels would be only two or three inches below the record high set in 1969 when the river came close to engulfing the town.

About 150 volunteers and 200 soldiers have completed major diking operations.

Patrols were organized to keep close watch on the 5.1 miles of dikes holding back water on three sides of the community.

The EMO said the dikes had been raised to one foot above the 1969 water levels. If the Qu'Appelle goes higher than that, the town could be in difficulty.

Another 200 volunteers are being held in reserve at Regina, 18 miles southeast, where floods left 500 persons homeless earlier this week.

A water resources spokesman said the river level held steady Tuesday night but was expected to resume rising. Even a small amount of rain could make the situation critical, but the forecast was for clear skies until the weekend.

The Qu'Appelle River starts 100 miles northwest of Regina and flows eastward to join the Assiniboine River system which flows through Winnipeg and north into Hudson Bay.

Meanwhile, services were returning to normal in Regina. Wascana Creek, which spilled over its banks Easter Sunday and flooded 180 homes in four residential areas, was receding.

There was no indication when the 500 persons could return to their homes.

Neil Doege, 21, of Regina was believed drowned Tuesday when a rubber boat overturned in one of the flooded areas. Two companions reached shore.

Airline, Union Agree

VANCOUVER (CP) — CP Air and the International Association of Machinists and Aerospace Workers said in a joint announcement Wednesday that agreement has been reached on a new contract calling for a 15 per cent wage increase for some 1,200 Canadian employees of the company.

The agreement, which covers a 26-month period, provides for an eight per cent increase retroactive to last March 8 plus a further seven per cent effective March 6, 1972.

The settlement includes a special upward adjustment of $6 monthly for top-rated classifications plus another $7 next year and a supplemental medical-dental plan to go into effect in July, 1972, with employees and the company splitting premium costs.

Under the contract a top-rated mechanic, previously paid $815.32 monthly, gets $886.55 as from last March 8.

Towers Cool Protesters

VERNON, Vt. (AP) — Water cooling towers that cost $7 million are being used to cool Vermont's angry conservationists.

The first atomic power plant in the state, a $145 million, 540,000-kilowatt facility, is nearing completion in this tiny village near the Massachusetts border.

After repeated outcries from conservationists, the Vermont Yankee Nuclear Power Corp. built one of the most extensive arrays of cooling towers in the world to curb thermal heat pollution of the Connecticut River.

The towers, 22 in all and surmounted by fans with helicopter-size blades, are designed to recool the river water used to condense the steam generated by the nuclear reactor.

A public hearing was called by the Atomic Energy Commission for April 20 in nearby Brattleboro to enable concerned citizens to challenge whether everything possible has been done to guard against nuclear and heat pollution

Vermont Yankee needs a provisional operating licence from the AEC before beginning test-fuelling of the reactor with several million dollars worth of uranium pellets stored at the site.

Gulf Reduces Price Boost

HALIFAX (CP) — Gulf Canada Ltd. said Tuesday it is lowering its recently-announced increase of gasoline and fuel oil prices from three cents a gallon to 2.3 and 2.7 cents a gallon respectively.

In the last week, most major oil companies announced increases of 2.3 and 2.7 cents, citing rising cost of importing.

Smirnoff
VODKA
It leaves you breathless

This advertisement is not published or displayed by the Liquor Control Board or by the Government of British Columbia.

DATSUN 1200 *Fastback*
it's not much money, but it's a whole lot of car
AT THREE POINT MOTORS

$2195 complete

Groovy styling, great performance and economy—that's what Datsun 1200 fastback is all about. A combination that beats every other coupe in its class. Check it out. You'll find we've got more space inside—more hip room, more shoulder room, more headroom—even in the back seat. Datsun 1200 Fastback says it all. And the colours are wild!

FEATURES: 69 hp (SAE) OHV engine • 93 mph performance • up to 40 miles per gallon • disc brakes • closed-window flow through ventilation • reclining bucket seats • whitewalls • safety engineered body • headrests • great handling • 4-way emergency flashers • carpet • deluxe fittings and finish inside and out.

the more-for-your-money car

THREE POINT... DATSUN
MOTORS LTD.

2620 Government at Hillside Phone 385-6737

On Vancouver Island
the word gets around

CUNNINGHAMS

SALE DAYS
APRIL 14-17

SUPER DRUG SPECIALS

BUY AT THESE LOW PRICES!

LISTERINE
20 oz.
CUNNINGHAMS
1.09

CLOSE UP
FAMILY
CUNNINGHAMS
.76

CASHMERE
Toilet Tissue
4 Pack
CUNNINGHAMS
.47

RIGHT GUARD
5 oz.
REG.
89¢

ANACIN
60's
.59

AGAROL
22 oz.
1.29

LYSOL
Toilet Bowl Cleaner
CUNNINGHAMS
.47

KLEENEX
2 PLY
FLAT FOLD 180's
2 FOR
.57

VO 5
HAIR SPRAY
16 oz.
Reg.
Hard to Hold
1.67

MACLEANS
Family
REG.
SPEARMINT
CUNNINGHAMS
.76

VISINE
15 cc.
.93

NOXZEMA
SKIN CREAM
4 oz.
.83

VASELINE
INTENSIVE CARE
18 oz.
1.19

GERITOL
40's
1.79

POLIDENT
TABS
48's
.93

VO 5
SHAMPOO
15.5 oz.
REG.
OILY
DRY
.99

TAMPAX
REG.
Super
40's
1.44

GELUSIL
12 oz.
CUNNINGHAMS
1.09

ONE-A-DAY
WITH
IRON
100's
3.13

BRECK
SATIN
LOTION
6 oz.
1.67

SCOPE
24 oz.
1.37

CONTAC
COUGH CONTROL
4 oz.
1.09

CLEARASIL
SKIN TONE
1.2 oz.
.99

BIC PENS
7 PENS
.79

NOXZEMA
DEODORANT
10 oz.
.79

HEAD & SHOULDERS
LOTION
5.2 oz.
1.29

JOHNSON & JOHNSON
TAPE
½" x 5 yd.
2 FOR
.53

CUNNINGHAM
DRUG STORES
1911
1971

LIMITED QUANTITY ON
SOME ITEMS
PERSONAL SHOPPING ONLY

DRISTAN
24 TABS or
15cc SPRAY
.97

IVORY
Personal Size
8
BARS
FOR
.75

MAYBELLINE
ALL EYES KIT
BLONDES
BRUNETTES
BROWNETTES
2.47

Amchitka Protest Mounts

Tidal Wave Fear Renewed

PORT ALBERNI—This West Coast city could be the first major North American centre hit by any tidal wave from the October nuclear blast on Amchitka Island.

So says Ald. George McKnight, who with fellow Port Alberni council members is concerned about the approaching nuclear blast.

City Council voted Tuesday to write External Affairs Minister Mitchell Sharp and Comox-Alberni Member of Parliament Tom Barnett, to protest the planned Amchitka explosion.

McKnight claims that if Amchitka Island is shaken up by any more underground explosions, it could cause an eruption of atomic material into the atmosphere or the Pacific.

"And there's always the danger an earthquake may be triggered bringing a tidal wave," he said.

In 1964, when Port Alberni suffered more than $1.5 million damage after being hit by a tidal wave from the Anchorage earthquake, the Port Alberni inlet acted like a funnel for the huge wave, increasing its intensity.

At the next council meeting Monday he will ask council to send a message of support to the Vancouver-based Don't Make a Wave Committee and its protest ship, Greenpeace, which plans to sail into the nuclear test area.

Alaska Governor William Egan met with officials of the Atomic Energy Commission Wednesday morning in Juneau. Egan's press secretary Will Lawson later told the Colonist in a telephone interview that Alaska will press for public hearings on the test.

"The governor wants to see an evaluation on this by the Environmental Protection Agency and he wants to see public hearings held on the issue, here in Alaska," he said.

But Lawson could not say when such hearings might take place, or under whose sponsorship.

The protest ship Greenpeace will sail into the Amchitka nuclear test area this fall despite a plan by the United States Atomic Energy Commission to increase the blast from 3.5 to five megatons.

Irving Stowe, a director of the "Don't Make a Wave Committee," said the U.S. announcement made the committee "even more determined to go ahead."

He described the latest test as an "escalating madness by people who should be put in an institution for the criminally insane."

The charter is at present being drawn up in Vancouver for an 80-foot halibut boat in which at least 25 protestors plan to sail to Amchitka.

"We can take about 25 people but already we have had a large number of letters from people who want to go along," said Stowe.

Dies of Wounds

Yugoslav Ambassador Vladimir Rolovic died Wednesday night of wounds suffered when he was shot last week by Croatian extremists. The 55-year-old envoy was shot five times, and one bullet lodged in his brain. He had been unconscious and in a respirator in the rospital here since the attack.

Soviet Boost

WASHINGTON (AP) — Soviet technicians are being sent to towns and cities all over Cuba in what United States officials regard as a novel attempt to revitalize the island's sagging economy.

Combined Trains Opinions Invited

OTTAWA (CP) — The Canadian transport commission Wednesday called for submissions from the public on integrating the transcontinental passenger train services of the Canadian Pacific and Canadian National Railways.

The call reiterates the commission's earlier views that rationalizing the two transcontinental services could reduce the railways' heavy financial losses. A satisfactory passenger service could be maintained at the same time.

Briefs are to be submitted to the commission in Ottawa by May 31 on such matters as:

- Transcontinental routing using a combination of CPR and CNR lines.
- Frequency of service on these routes, including possible variations in summer and winter schedules.
- Train departure and arrival times and connecting services by rail, road and air.
- Methods and costs of providing meals and sleeping car service.
- Fares for coach services and improved reservation procedures to reduce unused space.

The commission said it hoped to receive briefs from provincial and municipal authorities, the railways, trade unions, travel agencies and individuals.

Explosives Recovered

PRINCE GEORGE (CP) — RCMP have recovered a 50-pound cache of explosives stolen Tuesday from a powder magazine near here.

TRADE-A-TAPE
at
CORONA STEREO
TAPE CENTRES
2340 Douglas 388-5811

FRIENDS, ROMANS, COUNTRYMEN,
IT'S TIME
To File Your
INCOME TAX

Caesar may have invented taxes, but he didn't form the "legions" of complications we have today. BLOCK will help conquer your income tax problems. You'll often save money, too. See H & R BLOCK today.

COMPLETE RETURNS $5 UP
LIFE
© H & R BLOCK 1971

GUARANTEE
We guarantee accurate preparation of every tax return. If we make any errors that cost you any penalty or interest, we will pay that penalty or interest.

H&R BLOCK LTD.
Canada's Largest Tax Service With Over 5000 Offices in North America

NO APPOINTMENTS NECESSARY

Meet new friends at YOUR age?
Of course!
when you live at
James Bay Lodge
meeting new friends is a natural hobby.

Here you are playing bridge with new found friends.
An interesting recreation program includes card-playing, library facilities and billiards.
A new companionship at James Bay Lodge.
Visit our Administrator at 336 Simcoe, or call 388-6457 for an appointment.
Owned and Operated by Beacon Hill Lodges of Canada Ltd.
BHL

WHITE ELEPHANTS ABOUT YOUR PLACE?

Ants are bad enough to have around the house . . . but White Elephants are worse!

The certain exterminator is a
CLASSIFIED AD!

Check over your attic, garage, basement. Turn the unused "White Elephants" into money by selling them through the Classified Columns in the Victoria Daily Newspapers.

Hundreds of ready-to-buy prospects who are seriously looking for items to buy are reading the Classified columns right now. Start making your list of things you no longer use or want. All it takes is a phone call to put your message to work for you. Dial 386-2121 for a courteous Ad Writer who helps you word your ad for prompt results and at very little cost.

Next time you want to get rid of "White Elephants" about your place, contact the

CLASSIFIED DEPARTMENT
386-2121
VICTORIA DAILY NEWSPAPERS
The "Welcome" Medium

Delivered to more than 9 out of 10 homes in Metropolitan Victoria.

your money's worth of flavor!

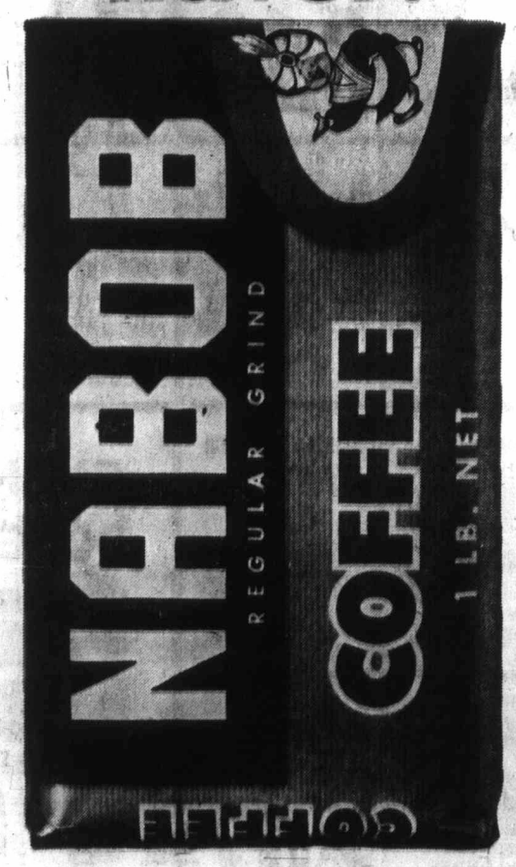

Nothing satisfies as much as coffee at its best . . . rich, dark, freshly roasted coffee with all its flavor sealed in until it's time to perk. That's the kind of coffee you get when you take home Nabob, the blend that never varies. In all the West, Nabob is the No. 1 ground coffee . . . the coffee that delivers all the flavor you pay for and more! Buy Nabob.

Home Exam

E

ANTIGONISH, N.S. (C
St. Francis Xavier Univ
has received inquiries fr
number of other
American universities
its plan to have all
students write final exa
tions at their homes.
The move, believed th
ever attempted for the

Big Oppositi
Moves Surre

SURREY (CP) — Ab
young demonstrators a
1,700-name petition persu
aldermen Tuesday to r
sider their decision to
Surrey's centennial pro
an ice rink and a s
citizens' drop-in centre.

Vancouver:
95 W. Hastings
337 W. Hastings
1409 Kingsway
6257 Fraser
Capilano Mall—N.
Brentwood Centre
Lougheed Mall
Richmond Square

$ $

LADIES' SU
Branded lines—slight
Sizes 8½ to 12. 3 colors
IF FIRST QUALITY

ONE SIZE
First quality sheer st
in choice of colours

MIRA-FIT
All sheer, dress she
of colours in sizes S.M.
ORIGINAL MFTR. $1

LADIES
Rayon knit in assorte
shades. Sizes S.M.L. R
VALUE, each 39c

LADIES' STR
100% nylon stretch, on
Navy knit in white blac
REGULAR VALUE 4

LADIE
Branded line—some
fabrics and colours.
ORIGINAL MFTR. SU
if perfect to 9.98

LADIES
Sleeveless navy knit,
V and crew neck. Sizes
ORIGINAL MFTR. SU

LADIES'
100% nylon, sleeveless,
prints. Sizes S.M.L.

LADIES
Machine washable, al
cotton stretch terry. 3
and 10-18. REGULAR

LADIES'
Permanent press poly
sleeve shirt styles. Wh
and pastels. REGULA
VALUE TO 2.98

BOYS' WES
Body styling with long
short sleeves. Assorted
Sizes 8 to 16

BOYS' B
"Cariboo Brand" 14-oz
Navy only. Sizes 8 to
suggested price 5.98

LADIES' BI
100% cotton terry. Ve
Sizes S.M.L. 4 colour

LADIES'
Lacy knit. Washable
Long sleeves, pastel c
ORIGINAL VALUE 4

LADIES' VO
"She" brand, long sle
copper, black and navy
ORIGINAL MFTR. SU

LADIES
Mini and regular le
fabrics, patterns, style
colours. ORIGINAL M
PRICE to 10.98

LADIES
100% nylon. Elastic w
Machine washable. Na
white. Sizes 10-18

Home Exams for All Students Sets Precedent

Educators Query Plan

ANTIGONISH, N.S. (CP) — St. Francis Xavier University has received inquiries from a number of other North American universities about its plan to have all 2,400 students write final examinations at their homes.

The move, believed the first ever attempted for the full student body of a university, was prompted by recent picketing and a boycott of classes by students protesting decisions of a university disciplinary committee.

The campus has been quiet since Monday when the university administration suspended classes and said exams would be mailed.

The student protests were marked by the fire-bombing of a university library and six individual threats against the university.

University president Rev. Malcolm MacDonnell changed his living quarters at the urging of colleagues and the families of two members of the administration have been moved out of this normally quiet community 135 miles east of Halifax.

A university spokesman said Wednesday the idea of having students write their examinations off campus, with no controls over access to reference material, was not new. However, "it has never been tried on this scale before and we're getting a lot of inquiries about it from other universities."

A decision on whether convocation exercises will be held as scheduled May 11 is not expected until next week.

A Nova Scotia Supreme Court injunction barring further disruptive activity on the campus has been served on four individuals. However, the injunctions name an unknown number of others and, in effect, are "a blanket device" against any type of disruptive activity by any individual, the university spokesman said.

Big Opposition Moves Surrey

SURREY (CP) — About 50 young demonstrators and a 1,700-name petition persuaded aldermen Tuesday to reconsider their decision to scrap Surrey's centennial projects, an ice rink and a senior citizens' drop-in centre.

DAY AND NIGHT
CERTIFIED MECHANICS
8 a.m. to 11:30 p.m.
WESTVIEW AUTO CLINIC
Trans-Canada Highway at Tillicum
Phone 385-5412
Open 25 Hours Daily

Melograin
BREAKFAST FOODS
High Quality Low Cost
"COMPARE PRICES"

Vancouver:
95 W. Hastings
337 W. Hastings
1409 Kingsway
6257 Fraser
Capilano Mall—N. Van.
Brentwood Centre
Lougheed Mall
Richmond Square

FIELDS

Where shopping is like a raise in pay

535 Columbia St., New Westminster
Abbotsford
Haney
Nanaimo
Victoria—1420 Douglas
Port Alberni
Powell River
Kamloops
Williams Lake
Nelson
Kimberley
Kelowna

Dollar Days

SALE FROM THURS., APRIL 15th TO SAT., APRIL 17th ONLY

LADIES' SUPPORT HOSE
Branded lines—slight subs. Sizes 8½ to 12. 3 colors and white. IF FIRST QUALITY $1

ONE SIZE PANTYHOSE
First quality sheer stretch nylon, in choice of colours ..... 2 prs. for $1

MIRA-FIT PANTYHOSE
All sheer, dress sheer, non-run. Choice of colours in sizes S.M.L.XL. ORIGINAL MFTR. SUG. PRICE $1

LADIES' PANTIES
Rayon knit in assorted pastel shades. Sizes S.M.L. REGULAR VALUE, each 39c ..... 4 for $1

LADIES' STRETCH PANTIES
100% nylon stretch, one size fits all. Navy knit in white black and pastels. REGULAR VALUE 49c each ..... 3 for $1

LADIES' SLIMS
Branded line—some are slight subs. Assorted fabrics and colours. Broken sizes. ORIGINAL MFTR. SUG. PRICE if perfect to 9.98 ..... $2

LADIES' SHELLS
Sleeveless navy knit, pastels and stripes. V and crew neck. Sizes 10-18. ORIGINAL MFTR. SUG. PRICE TO 7.98 ..... $2

LADIES' PULLOVERS
100% nylon, sleeveless, in multi-colour prints. Sizes S.M.L. $2

LADIES' SHORTS
Machine washable, all-nylon and nylon/cotton stretch terry. 3 colours. Sizes S.M.L. and 10-18. REGULAR VALUE TO 2.98 ..... $2

LADIES' BLOUSES
Permanent press polyester/cotton short and long sleeve shirt styles. White and pastels. REGULAR VALUE TO 2.98 ..... $2

BOYS' WESTERN SHIRTS
Body styling with long or short sleeves. Assorted colours. Sizes 8 to 16 ..... $2

BOYS' BLUE JEANS
"Cariboo Brand" 14-oz. denim. Slim cut. Navy only. Sizes 8 to 16. Manufacturers' suggested price 5.98 ..... $2

LADIES' BEACH JACKET
100% cotton terry. Vertical stripe v-neck. Sizes S.M.L. 4 colours with white $3

LADIES' CARDIGANS
Lacy knit. Washable 100% acrylic. Long sleeves, pastel colours. Sizes S.M.L. ORIGINAL VALUE 4.98 ..... $3

LADIES' VOILE BLOUSES
"She" brand, long sleeves, pointed collar copper, black and navy. Sizes 10-16. ORIGINAL MFTR. SUG. PRICE $12 ..... $3

LADIES' SKIRTS
Mini and regular lengths. Huge selection of fabrics, patterns, styles and colours. ORIGINAL MFTR. SUG. PRICE to 10.98 ..... $3 and $4

LADIES' FLARES
100% nylon. Elastic waist, slip-on style. Machine washable. Navy-brown or white. Sizes 10-18 ..... $4

ARNEL FULL SLIPS
Fully washable tricot with navy trim. White only. REGULAR VALUE 1.49 ..... $1

$1

BOYS' SWEATSHIRTS
Excellent quality short sleeve sweatshirts. Fleece-backed, crew neck style. White and colours. Sizes 8-16. REGULAR 1.98 ..... $1

LADIES' DENIM JACKETS
"She" sportswear brand, made by G.W.G. First quality snap button front. 3 colours. Sizes 10-16. ORIGINAL MFTR. SUG. PRICE $15 ..... $2

$2

MEN'S BODY SHIRTS
Long sleeve permanent press, in assorted solid colours. Sizes S.M.L.XL and 14½ to 17. REGULAR VALUE 4.98 ..... $2

MEN'S WALKING SHORTS
Permanent press canvas, in brown only. Sizes 28-38. REGULAR VALUE 2.98 ..... $2

BOYS' KARATE ROBES
Assorted colours of absorbent terry cloth. Sizes 8 to 16. ORIGINALLY 5.98 ..... $4

GIRLS' SKIRTS
Assorted fabrics, colours and styles, including some culottes. Sizes 7-14. Regular 2.98 ..... 2 for $5

YOUNG MEN'S 'POPOVER' SPORT SHIRTS
Long sleeves, apache scarves. Assorted colours in stripes and prints. S.M.L.XL. REGULAR VALUE 4.98 ..... $4

MEN'S OVERALLS
Blue striped, pre-shrunk and cuff cut. Sizes 34-46. REGULAR VALUE 6.49 ..... $5

LADIES' SQUALL JACKETS
All nylon, with hood and cotton fleece lining. Water repellant. Sizes S.M.L. Five colours. ORIGINAL MFTR. SUG. PRICE 4.98 ..... $4

LADIES' KNIT PANTSUITS
3 styles in acrylic rib knit Flares with long tops in 4 colours. Slight subs. Sizes S.M.L. ORIGINAL VALUE 14.95 ..... $5

GIRLS' HALF SLIPS
Rayon with lace trim. "Bikini" lengths. REGULAR 98c ..... 2 for $1

CHILDREN'S DRESS SOCKS
Nylon or nylon/cotton stretch. Plain and fancy weaves. Sizes 5 to 8½. REGULAR to 50c pr. ..... 3 for $1

GIRLS' BLOUSES
Permanent press in plains and prints with button down collar. Assorted colours. Sizes 7 to 14 ..... 2 for $1

MEN'S SOCKS
Large selection in stretch nylon. Assorted colours. Sizes 10-12. REGULAR VALUE 59c ..... 3 for $1

MEN'S BRIEFS
Full cut, pre-shrunk cotton brief with reinforced seams. White only. Sizes S.M.L. REGULAR VALUE 3 for 1.69 ..... 3 for $1

GIRLS' SHORT SETS
Striped terry short sets in assorted styles and colours. Sizes 4 to 6x and 7 to 14. REGULAR 2.98 ..... $2

GIRLS' NYLON SQUALL JACKETS
Wind and water resistant. Assorted colours. Sizes 7 to 14 ..... $2

BOYS' PULLOVERS
Long and short sleeve sweaters. Assorted neck styles, colours and patterns, including "string knits". Sizes S.M.L. and 8 to 16. REGULAR 2.98 ..... $2

GIRLS' LONG-SLEEVE BLOUSES
Selection of Gaucho, Apache and multi-button fronts to choose from Assorted colours. Sizes 7 to 14 ..... $2

GIRLS' SHORT SETS
Choose from "hot-pant" like short and top sets in print or printed and plain cotton. Sizes 7 to 14 years. ORIGINALLY 4.98 ..... $2

BOYS' PYJAMAS
Permanent press polyester/cotton blend Assorted colours—piped trim edge. REGULAR 2.98 ..... $2

MEN'S DRESS SHIRTS
Permanent press polyester/cotton, short sleeves. Assorted colours. Sizes 14½-17. REGULAR VALUE to 2.98 ..... $2

MEN'S WORK SHIRTS
Heavy doeskin, long sleeves in ass't coloured plaids. Sizes S.M.L. and XL. REGULAR VALUE 2.98 ..... 2 for $5

MEN'S TERRY ROBES
"Swinger" styles. Cotton terry in assorted colours. Sizes S.M.L.XL. REGULAR VALUE 7.98 ..... $5

MEN'S CASUAL SLACKS
Trim slim and super slims. Bull denim fast-back styling. Slight subs. Sizes 29 to 34. ORIGINAL MFTR. SUG. PRICE, IF FIRST QUALITY 7.98 ..... $3

LADIES' PEIGNOIR SETS
100% nylon. 2-piece lace trim. Patterns in pink and blue. ORIGINAL VALUE 7.98 ..... $5

LADIES' PANTSUITS
Washable 100% acrylic. Vest top, flare pants. Assorted plaids. Sizes 8-18. REGULAR VALUE 14.95 ..... $10

We Reserve the Right to Limit Quantities

LOW COST

Jim's Low Cost 284 Belmont Road	Seida's Low Cost Chemainus	Brown's Low Cost 204 Menzies Street	Haynes Low Cost Duncan
Lewis Low Cost 2897 Foul Bay Road	Super Low Cost 899 Esquimalt Road	Crescent Low Cost 658 W. Burnside Road	Henderson's Low Cost 380 Moss St.
Price's Low Cost 316 Goldstream Road	Welburn's Super Mart 1058 Pandora	Deep Cove Trading Co. 10940 West Saanich	Hillside Low Cost Cor. Hillside and Quadra
Raynor Low Cost 3831 Blenkinsop Road	Well's Low Cost 3888 Carey Road	Gordon's Low Cost 164 Burnside Road	Hobbs' Low Cost 30 Craigflower Rd.
Reid's Low Cost 304 Goldstream Road	Young's Low Cost 3534 Quadra Street	Gorgeway Low Cost 300 Gorge Road W.	Lee & Son Low Cost 4085 Quadra St.

PRICES EFFECTIVE APRIL 15 - 16 - 17, THURS., FRI., SAT.

BURNS

BURNSHIRE SAUSAGE 1-lb. pkg. 59c
COTTAGE ROLLS Cryovac ½'s, lb. 69c
Cooked HAM 6-oz. pkg. 59c

AYLMER
CUT GREEN BEANS 14 oz.
CUT WAX BEANS 14 oz.
CREAM CORN 14 oz.
FANCY ASSORTED PEAS 14 oz.
Your Choice 5 for 95c

KERSEY CREAM PEANUT BUTTER 15-oz. 45c
Maxwell House Instant COFFEE 10-oz. 1.69
McVita CRISP BREAD 2 for 49c
Scott Paper TOWELS Regular Decorator 2 rolls 55c
Cashmere TOILET TISSUE 4 rolls 49c
Cutrite WAX REFILLS 100 ft. 29c
Sunrype Clear APPLE JUICE 48-oz. 3 for 1.00
Blue Pacific Light Albacore Flaked TUNA 6-oz. 2 for 69c
Puritan 24-oz. Beef Irish STEWS Or Spaghetti and Meatballs Your Choice 2 for 89c
Snowvale FROZEN PEAS, PEAS and CARROTS, CORN, Mixed Vegetables 2-lb. poly Your Choice 39c
Johnson's Glory Rug SHAMPOO 24-oz. 1.39
Johnsons Bravo Liquid WAX 27-oz. 1.19

SEND FOR $2.00 REFUND ON PROCTOR AND GAMBLE SPRING CLEANING SUPPLIES
Get Details at Your Store

Detergent BOLD King 1.59
Liquid Cleaner MR. CLEAN Giant 73c
SPIC and SPAN 19-oz. 45c
Ivory Liquid Detergent King size 87c
COMET CLEANSER 14-oz. 23c

No. 1 Gabana Golden Ripe Bananas 6 lb. 89c
Snoboy Red Delicious Apples 6 lb. 89c

Camping Sites Solution?

Animal Shelter Seeking Funds

By BARBARA McLINTOCK

Cecilia

Since Mother Cecilia Mary began running the Good Shepherd Animal Shelter in 1960, she has fought many battles to keep it open, including one with the Roman Catholic church.

This spring the battle is to keep the wolf from the door.

The Mill Bay animal shelter, which relies almost exclusively on private donations for its income, has been able to pay hardly any of its bills since Christmas, Mother Cecilia said in an interview Wednesday night.

But she added she was sure donations would increase as strikes and winter layoffs ended and in the meantime, most of the shelter's creditors were "Being very kind" about late payment of bills.

However, she said, the shelter does not want to continue to have to rely on donations for its income and is making plans to become self-supporting.

The first step, she said, would be the establishment of campsites and cottages for tourist accommodation on the 60-acre site at Mill Bay. Land is presently being cleared for the building of some campsites, and it was hoped a few would be in operation by summer.

A restaurant that has operated on the shelter's premises is being extensively renovated, she added, and when it re-opens May 1 it is hoped it will also make a profit which will go to pay some of the shelter's expenses.

Some of the shelter's costs are also paid by the profits from the Good Shepherd Friendship Centre, a small store at 880 Fort.

Operating on private donations, the shelter has never received "enough to make a profit," Mother Cecilia said, but until Christmas it was "just about breaking even."

Since Christmas, however, donations have been coming in very slowly, she said, and things have "been quite difficult." It costs a total of about $4,000 a month to operate the shelter, she said, but in March total income was only about $600.

The shelter has written letters to all its creditors saying it will pay as soon as it gets the money and none has been putting a lot of pressure on the centre for immediate payment, she said.

And if people are not giving as much money as usual, some of the shelter's Mill Bay neighbors are helping out in another way. Many of them, Mother Cecilia reported, are bringing bones and leftover meat from their freezers to the shelter to help feed the dogs.

This, she added, helps out greatly with the bill for animal food which usually runs between $1,000 and $1,200 a month.

No matter how short the money gets, Mother Cecilia said, there is no thought of closing down the shelter or cutting back on its operations.

In fact, she said, the shelter would like to expand because its present facilities are crowded to the limit and some animals have had to be turned away. "Not even a corner is left," she said.

Present occupancy of the shelter is just over 300 animals — dogs, cats, horses, goats, and one sheep. The sheep, she said, was found wandering on the roadway and has not yet been claimed.

The shelter now receives no money from either the government or the church. Until 1965, it received some support from the Catholic church, but the aid was cut off when Mother Cecilia and the sisters who were helping her refused to close down the shelter after the church said it was not a proper work for nuns to do.

Two Mediators Sought

The United Fishermen and Allied Workers' Union is applying for the services of provincial government mediators in two contract disputes concerning Vancouver Island and Mainland shore workers and tendermen.

Union secretary John Nichol of Vancouver told the Colonist the majority of the 3,350 workers involved are on the Mainland, but that some are scattered along the Island from Campbell River to Victoria. One of the major Island points is the B.C. Packers plant at Victoria's Ogden Point, which Nichol said would probably employ 50 shore workers at peak times.

The contracts for both groups expire today, but Nichol said further meetings with the Fisheries Association of B.C. are scheduled. He said there had been no offers made yet by the association which represents five fishing companies.

The shore workers want a $1 an hour across-the-board increase on top of rates ranging from $2.79 an hour to $4.09 for cannery workers and $2.59 to $3.49 for those employed in fisheries and cold storage.

The tendermen, who work on fish transport vessels, want a 25-per-cent wage increase. Nichol said they currently earn a monthly wage that ranges from about $500 to $630.

Advertisement

BACKACHE & BLADDER IRRITATION

Common Kidney or Bladder Irritations make many men and women feel distressed from frequent, burning or itching urination night and day. Secondarily, you may lose sleep and have Headache, Backache and feel older, tired, depressed. In such cases, CYSTEX usually brings relaxing comfort by curbing irritating germs in acid urine and quickly easing pain. Get CYSTEX at druggists.

UNIROYAL TIRES

IT'S HERE! UNIROYAL'S 4th ANNUAL

THIS OFFER GOOD UNTIL MAY 26th

78 Series Tiger Paw OFFER

ONLY ONCE A YEAR UNIROYAL OFFERS TIGER PAWS AT THESE PRICES

TIGER PAWS are not ordinary tires. TIGER PAWS are built to meet today's most demanding driving needs and today's most demanding drivers. TIGER PAWS are high performance tires, so you know they're tough, and their name means sure-footed traction — rain or shine.

AS LOW AS $34.88 ea. Sizes F78-14 & F78-15 Also Fits 7.75-14 & 7.75-15

Built in the new 2+2 construction — 2 ply nylon cord body plus a 2 ply Hi-modulus Rayon belt. The 2 ply nylon cord body gives TIGER PAW its strength and endurance plus a superb ride. The 2 ply Hi-modulus belt provides greater hazard protection and more mileage than our non-belted tires. The tread is extra deep, a full 13/32". You don't have to baby TIGER PAWS to get mileage. Each tire has two sidewall designs. You can show the bold orange "Tiger Tail" side or dual stripe whitewalls.

No matter what kind of car you drive — if you need the dependability of High Performance tires — you need TIGER PAWS.

OTHER SIZES	ALSO FITS	OUR "NOW" PRICE
G78-14	8.25-14	39.88
H78-14	8.55-14	42.88
G78-15	8.15-15	39.88
H78-15	8.45-15	42.88
J78-15	8.85-15	44.88

THE HIGH PERFORMANCE TIRES

TIGER PAW 70 Series

EASY CREDIT TERMS AVAILABLE

AS LOW AS $40.88 ea. Size F70-14

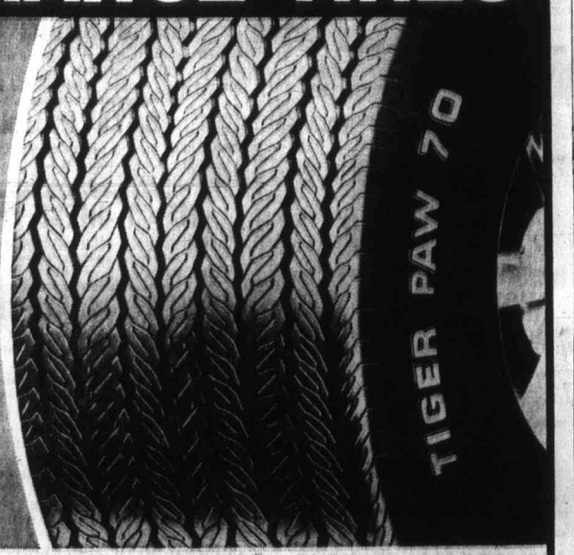

This is the extra wide, extra low profile TIGER PAW. It's built in the same high performance 2+2 construction but features an even wider tread with 9 traction ribs. This extra width means better handling, greater response and more positive braking. You can identify it by the bold raised white letters on the sidewall.

COMPARABLE PRICING ON OTHER SIZES

"SEE YOUR UNIROYAL DEALER"

Stewart & Edmonds Tires Ltd. 904 Yates 385-4321
Esquimalt Service 1264 Esquimalt 386-2515
Clair Downey Service 9429 Canora 656-2921
Armitage Shell Service 1321 Yates 384-5312
Westview Auto Clinic 305 Trans-Canada Highway 385-5412
Butler Tire Ltd. 516 Gorge 386-6367
Marquette Service 3597 Shelbourne 592-4331
Barry's Service 2260 Beacon 656-4212
Don Cole Shell Service 2600 Quadra 383-6231
Blanshard Super Service Ltd. 1400 Blanshard 386-3217
Western OK Tire Stores 2968 Douglas 385-2131
University Service 3569 Henderson 592-1524
Superior 66 285 Superior 383-6830
Douglas Street Shell 2223 Douglas 383-2923

IGA

AT COLWOOD CORNERS
1860 ISLAND HIGHWAY

Prices Effective April 15, 16, 17.
Thurs., Fri., Sat.

We Reserve the Right to Limit Quantities

PORK STEAK lb. 49¢

FRYING CHICKEN 1½-lb. up Tray Pack each 69¢

BOLOGNA By the piece lb. 39¢

HEINZ 28-oz. SPAGHETTI 3 tins 1.00

HEINZ 11-oz. KETCHUP 2 for 55¢

LIBBY 48-oz. TOMATO JUICE tin 39¢

CASHMERE TISSUE 4 rolls 39¢

SCOTT FACIAL TISSUE 400's 3 for 1.00

SWANSON TV DINNERS TURKEY, BEEF, CHICKEN EACH 59¢

CARNATION FRENCH FRIES 4-lb. Poly Bag 79¢

NO. 1 GOLDEN RIPE BANANAS 8-lbs. 1.00

CELERY LARGE STALK EACH 19¢

LOCAL TURNIP lb. 5¢

Imported No. 1 TOMATOES lb. 29¢

Rioting in Bel

Ulste Rock

BELFAST, Northern Ireland (UPI) — Protestant crowds jeered Premier Brian Faulkner Wednesday and threw stones and bottles at his car when he toured a Belfast area where rioters were protesting the shooting of a 12-year-old boy.

A short time before Faulkner's arrival, a crowd of several hundred Protestants surged around a Catholic church and threw stones and bottles at British troops. They also looted nearby shops.

Faulkner, a Protestant moderate who took over as the premier of Ulster province last month with a pledge

Fishboat Reward Cancelled

SEATTLE (AP) — A Coast Guard warning has led to cancellation of an offer by the Northwest Trollers Association to pay a $500 reward to the first persons to deliver a foreign fishing boat to Port Angeles harbor.

Francis Caldwell, association secretary-treasurer, said the Coast Guard warned the group that any seizure "would involve a serious violation of law."

The reward was first offered six months ago for the capture of Soviet, Japanese or South Korean vessels fishing in U.S. waters.

All Would Sell O

Canadian Underpric

TORONTO (CP) — Canadian publishers are not able to charge enough for books because prices are established in New York, the royal commission on book publishing in Ontario was told Wednesday.

Canadian publisher Peter Martin, president of Peter Martin and Associates Ltd., said Canadians get their ideas of what books should cost from U.S. publications.

He said Canadian publishers have a much smaller domestic market than U.S. publishers and need higher prices to make a sufficient profit.

Martin said in his brief to the commission he does not think enough Canadians would be willing to pay the higher prices that need to be paid if the Canadian industry is to survive unaided.

Because of the small Cana-

Bennett At Adver

KELOWNA, (CP) — Premier Bennett took a mild swipe Wednesday at what he called "the cocktail hippie society of today" and blamed advertising influence, in part, as its cause.

Discussing legislation banning all tobacco and liquor advertising in British Columbia effective Sept. 1, Bennett said in an interview that young people are members of "a hooked generation. The youth didn't get there by chance, they got there by cause."

And he said the cause can be partly attributed to things the older generation became complacent about, "but just because we became used to them, doesn't make them good."

The premier, however, did not criticize youth for its rebellious attitudes towards the so-called establishment, and he described himself as one of the "earliest of such revolters."

"When I walked across the floor 19 years ago, I was revolting against the extravagance and waste of the establishment," said the 70-year-old Social Credit leader.

He said the ban on tobacco and liquor advertising was prompted by the need for a government educational program "telling of the dangers of drugs, alcohol and tobacco."

Rioting in Belfast

Ulster Premier Rock Target

BELFAST, Northern Ireland (UPI) — Protestant crowds jeered Premier Brian Faulkner Wednesday and threw stones and bottles at his car when he toured a Belfast area where rioters were protesting the shooting of a 12-year-old boy.

A short time before Faulkner's arrival, a crowd of several hundred Protestants surged around a Catholic church and threw stones and bottles at British troops. They also looted nearby shops.

Faulkner, a Protestant moderate who took over as the premier of Ulster province last month with a pledge to crack down on violence, was not hit by any of the missiles, thrown as his car was driving off.

Security forces dispersed the crowd by charging into it repeatedly with billyclubs flailing. Two soldiers, five policemen and three civilians had been injured.

Security spokesmen announced the injuries and also said 17 persons had been arrested. The scene was outside St. Matthew's Roman Catholic Church in the Ballymacarett district of Belfast.

Across town, Protestant youths returning from a soccer match massed outside a Catholic apartment-house project. They sang God Save the Queen, and followed it with obscene anti-Catholic taunts and chants of "UVF," the initials of the Ulster Volunteer Force, an outlawed vigilante group.

The youths loosed a barrage of rocks and bottles on British troops, who were backed by two armored cars, and smashed the windshield of an army Landrover. The troops charged with clubs swinging and sent the youths fleeing into a maze of side streets.

Earlier, Faulkner had said that Protestant rioting and the shooting of the boy was an unnecessary "tragic sequel to an Easter period which, until then, had passed off without incident."

"The majority of the Easter marchers were disciplined and responsible but the behavior of the hooligans and hangers-on. . . . has been indefensible," he said in a statement.

At least six Catholic families from the Ballymacarett area evacuated their homes as 300 Protestants gathered outside shouting abuse and threats. The families loaded their household belongings on handcars and sought refuge with other Catholics outside the riot zone.

Lone Adviser Stays at Base

SAIGON (AP) — A South Vietnamese relief force engaged North Vietnamese units in heavy fighting a half-mile from the besieged Fire Base Six in the central highlands of South Vietnam on Wednesday, the battle at the base entered its third week.

A U.S. helicopter lifted out four of the five American military advisers at the frontier base close to the border juncture of Laos, Cambodia and South Vietnam.

At the hilltop base, about 40 South Vietnamese soldiers swarmed around the U.S. helicopter that evacuated the four Americans.

Eight of them jumped aboard and were flown with the advisers to a rear headquarters. Some of the others tried to cling to the helicopter's skids and fly out, but the helicopter's crew shoved and kicked them off.

The lone remaining adviser, an officer, volunteered to stay behind with some 500 weary South Vietnamese defenders, newly-bolstered by a 4,000-man relief force that is deployed in the immediate area. A lead element of the relief force reached the base Tuesday night.

Fishboat Reward Cancelled

SEATTLE (AP) — A Coast Guard warning has led to cancellation of an offer by the Northwest Trollers Association to pay a $500 reward to the first persons to deliver a foreign fishing boat to Port Angeles harbor.

Francis Caldwell, association secretary-treasurer, said the Coast Guard warned the group that any seizure "would involve a serious violation of law."

The reward was first offered six months ago for the capture of Soviet, Japanese or South Korean vessels fishing in U.S. waters.

All Would Sell Out

Canadian Publishers Underpriced by U.S.

TORONTO (CP) — Canadian publishers are not able to charge enough for books because prices are established in New York, the royal commission on book publishing in Ontario was told Wednesday.

Canadian publisher Peter Martin, president of Peter Martin and Associates Ltd., said Canadians get their ideas of what books should cost from U.S. publications.

He said Canadian publishers have a much smaller domestic market than U.S. publishers and need higher prices to make a sufficient profit.

Martin said in his brief to the commission he does not think enough Canadians would be willing to pay the higher prices that need to be paid if the Canadian industry is to survive unaided.

Because of the small Canadian market, Maclean-Hunter Ltd. recommended earlier in the day that the federal government financially help Canadian book publishers to move into the United States market.

The brief, also prepared by the company's subsidiary Co-operative Book Centre of Canada Ltd., wholesale book distributors, said the U.S. is a massive and largely untapped source of sales for Canadian books.

Gordon Rumgay, president of the Co-operative Book Centre, said the publishing situation is so serious in Canada that all major Canadian publishers would sell out if given the opportunity.

Martin said his middle-sized firm lost almost $64,000 in its six years of operation. In 1969-70, it lost $24,000 on sales of $77,000.

Bennett Swings At Advertising

KELOWNA, (CP) — Premier Bennett took a mild swipe Wednesday at what he called "the cooktail hippie society of today" and blamed advertising influence, in part, as its cause.

Discussing legislation banning all tobacco and liquor advertising in British Columbia effective Sept. 1, Bennett said in an interview that young people are members of "a hooked generation. The youth didn't get there by chance, they got there by cause."

And he said the cause can be partly attributed to things the older generation became complacent about, "but just because we became used to them, doesn't make them good."

The premier, however, did not criticize youth for its rebellious attitudes towards the so-called establishment, and he described himself as one of the "earliest of such revolters."

"When I walked across the floor 19 years ago, I was revolting against the extravagance and waste of the establishment," said the 70-year-old Social Credit leader.

He said the ban on tobacco and liquor advertising was prompted by the need for a government educational program "telling of the dangers of drugs, alcohol and tobacco."

EATON'S

Visit
Rita Mathison

Thursday, April 15th to Saturday, April 17th . . . Miss Mathison, special Beauty Consultant from Helena Rubinstein, will be in our Cosmetic Department, Main Floor to introduce you to Helena Rubinstein Cosmetics.

A Gift from Helena Rubinstein

You will receive a personal make-up and skin-care analysis and individually charted beauty guide, in addition to a gift of Herbessence, with your 5.00 purchase of Helena Rubinstein Cosmetics.

Cosmetics, Main Floor

Make Classified a Reading Habit

EATON'S

Gallon 7.49—Quart 2.09

ALMATEX PAINT SALE

Continues 3 more days—Ends April 17

Start painting throughout your home with sale-priced Almatex! Choose from an excellent selection of weather tested Gloss and Acrylic House Paints, Super Satin Interior Latex.

36% to 50% Off

Picture Kote Alkyd Semi-Gloss, Almatex Plastic finish Enamel, Porch and Floor Enamel plus Ranch and Trim Gloss House Paint Colours. Eaton's has them all in a kaleidoscope of Almatex colours.

Paints, Lower Main Floor

EATON'S

THERE'S MORE FOR YOU DOWNTOWN

Basement Super Sale

Eaton's Fine Foods

MEATS

Canada Good, Canada Choice BEEF

Cross Rib Roast or Blade Roast Special, lb. 89c

GROCERIES

Libby's Canned Vegetables

Choose Peas and Carrots, Cream Style Corn, Fancy Peas or Mixed Vegetables. All in 10-oz. tins. Special 2 for 35c

Puritan Spreads
3-oz. tins, various flavours. Special 7 for 1.00

Puritan Canned Dinner
Meat Balls and Spaghetti, Beef Stew or Irish Stew. 24-oz. tins. Special 2 for 99c

Peanut Butter
McLaren's, 2-lb. jar. Special, each 99c

Tea Bags—72's
Popular Tetley's Tea Bags. Special, pkg. 79c

Pie Crust Mix
Melograin, in 18-oz. pkg. 2 for 65c

Instant Coffee
Maxwell House. 10-oz. jar. Special 1.69

Canned Ham
Swift's canned hams, 1½-lb. tins. Special, each 1.69

J Cloths
Handy for so many clean-up jobs in your home. 1-oz. pkg. Special, each 59c

PRODUCE

Cabbage
Snoboy, new cabbage. Crisp and green. Special, lb. 10c

Bananas
No. 1, "Cabana" brand bananas. Special 2 lbs. 25c

Foods, Lower Main Floor

Shop and Save Thursday 'til 9:30 p.m.

Repeat of a Sell-Out! Imported Glove-Soft Italian Foot Lovers at Special Savings

Special, pair

12.99

Direct from Italy to the Shoe Department at Eaton's: the most comfortable pair of shoes you'll find at this price anywhere. Glove-soft leather uppers in light, airy shades to complement your summer outfits from midi, mini to (dare we mention them?) those new pants. White and Bone are two shades that just never go out of style. AA width, sizes 7 to 10 and B width, sizes 5½ to 10.

A. Inter-lace pump similar to above except for crepe sole giving you extra comfort.

B. Inter-lace interest on sides and vamp with leather sole.

C. Instep interest in narrow strap with side interlacing.

Women's Shoes, Floor of Fashion

See our New Look Shoe Dept. in our New Look Floor of Fashion

EATON'S

Shop and Save Thursday 9:30 a.m. to 9:30 p.m.

THERE'S MORE FOR YOU DOWNTOWN

Plight of Indians 'Political Football'

PRINCE GEORGE (CP) — A former member of the Union of British Columbia Chiefs accused the group Wednesday of making a "political football" out of the plight of the Sekanis tribe in Northern B.C.

Nick Prince, former chief of the Necoslie band — a carrier tribe at Fort St. James — said the Sekania people are not starving as indicated in recent public statements.

Prince said the Sekanis people at Finlay Forks and at Fort Ware have not asked for shipments of food or relocation from present settlements.

"I lived with these people and I understand them," he said.

"I've talked to them in their homes individually. I think they're being used as a political football."

Bernard Charles, assistant director of the union, said earlier in Vancouver the chiefs fully supported an appeal launched by Surrey resident Bob McEwan to fly a ton of fresh food to Fort Ware within the next two weeks.

Charles also said the union is investigating a relocation away from Fort Ware because the condition of Sekanis people there is "so poor that a move might be the only answer."

Prince said the Sekanis people only want to be left alone.

"Damn it, this appeal makes them out to be a bunch of beggars," he said.

"They are a very proud people. The Union of B.C. Chiefs is becoming as bureaucratic as the department of Indian affairs."

Prince said one band lives on 168 acres at Finlay Forks and another band on 180 acres at Fort Ware.

Errors Add $1.5 Million

HAMILTON (CP) — The city's new theatre-auditorium will cost an extra $1.5 million because of "miscalculations", Mayor Vic Copps said Tuesday.

The mayor said the 2,000-seat auditorium now will cost $10.1 million instead of $8.6 million.

Ocean Slides Studied

SEATTLE (AP) — Two Seattle-based ocean research vessels carrying scientists from three universities have left to investigate ocean bottom sliding action at four Pacific Ocean locations.

The Surveyor, operated by the Pacific Oceanographic Laboratories, is on its way to a three-week study of the six-mile-deep Tonga Trench, south of the Samoa Islands near New Zealand.

At the same time a second ship, the Oceanographer, carrying a scientist crew from the POL and the universities of Alaska, Washington and South Dakota, is beginning three months in the Northeast Pacific.

Spokesmen say both vessels will study ocean floor spreading, the movement of giant chunks of sea bed away from rising molten material and into deep sea trenches.

A huge piece of ocean bottom is believed to be sliding into the earth's interior at the Tonga Trench, spokesmen say.

The Oceanographer is scheduled to observe breaks in the earth's crust at the Murray and Mendicino fracture zones 1,000 miles off the Southern California coast, then move to Alaska's Aleutian Islands to watch a chunk of ocean bottom move into the earth's interior.

COLT?

SEE PAGE 26

THE CORPORATION OF THE DISTRICT OF SAANICH
ZONING BY-LAW

NOTICE OF PUBLIC HEARING

NOTICE is hereby given that all persons who deem their interest in property affected by the following by-laws will be afforded an opportunity to be heard before the Municipal Council on the matters contained therein at a Public Hearing to be held in the Council Chamber, Municipal Hall, 770 Vernon Avenue, on TUESDAY, April 20, 1971, commencing at 7:30 p.m.:

(a) "Zoning By-law, 1971"—to ONLY consolidate the existing "Zoning By-law, 1967" and all amendments thereto.

(b) "Zoning By-law, 1971, Amendment By-law, 1971, No. 1"—to permit the erection of a second dwelling on Lot 3, e.xcept Parcel "A" thereof and except that part included in Plan 15333, Block G, Section 13, Lake District, Plan 361, 4107 Holland Avenue.

(c) "Zoning By-law, 1971, Amendment By-law, 1971, No. 2"—to rezone Lot 27, Block 1, Section 9, Victoria District, Plan 1397, immediately south-west of 3694 Saanich Road to Zone Area "J" (Duplex).

(d) "Zoning By-law, 1971, Amendment By-law, 1971, No. 3—to rezone Lot B, Plan 13461, and the North Half of Lot 2 Composite Plan 2422, all in Section 62, Victoria District, immediately north of 3277 Linwood Avenue to Zone Area "E" (Intermediate density residential).

(e) "Zoning By-law, 1971, Amendment By-law, 1971, No. 4"—to rezone Lots 23 and 24, Section 7, Victoria District, Plan 1164, immediately east of 900 Scotia Street to Zone Area "E" (Intermediate density residential).

(f) "Zoning By-law, 1971, Amendment By-law, 1971, No. 5"—to rezone Lot 1, Section 45, Victoria District, Plan 2274, 3987 Gordon Head Road for row housing use.

A copy of the proposed by-laws may be inspected at the Municipal Hall, 770 Vernon Avenue, between the hours of nine o'clock a.m. and twelve o'clock noon and one o'clock p.m. and five o'clock p.m. on any weekday except Saturday or Statutory Holidays.

G. HAYWARD,
Municipal Clerk.

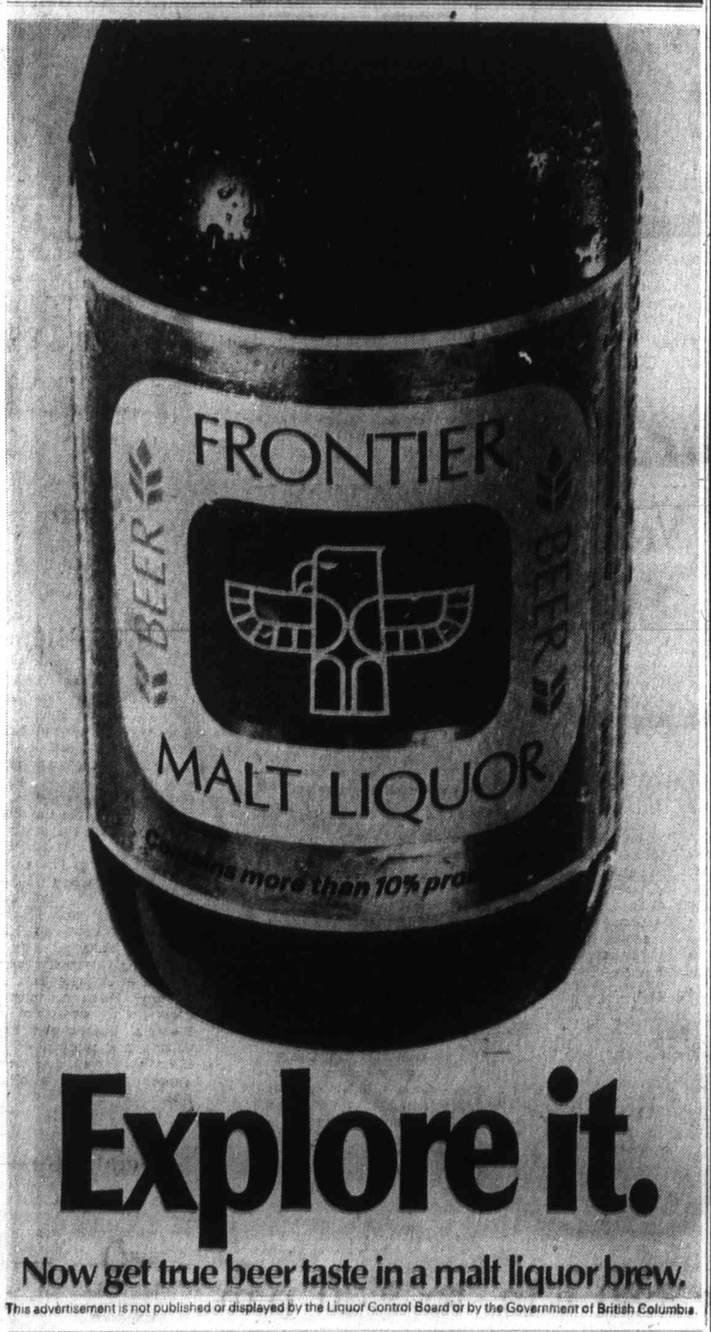

Explore it.

Now get true beer taste in a malt liquor brew.

This advertisement is not published or displayed by the Liquor Control Board or by the Government of British Columbia.

Shop and Save Thursday 'til 9:30 p.m.

New '71 C.G.E. Appliances Make Homemakers Happy with Up-dated Features at Eaton's Sale Prices

C.G.E. '71 No-Frost 2-Door Refrigerator

Whoopee! C.G.E. puts an end to the tedious chore of defrosting in their new 2-door refrigerator that's been expertly planned to give you a place for just about everything! Refrigerator section has 2 adjustable shelves and one fixed shelf, twin slide-out crispers, a butter conditioner for soft, medium or hard butter, cheese compartment, twin lift-out egg trays plus door shelving for tall bottles and jars. In the Zero-Zone Freezer you can keep up to 100 pounds of frozen foods on hand. Stylish white cabinet measures approximately 30½" wide, 29½" deep, 62" high and features a smartly sculptured handle.

Avocado or Harvest Goldtone finish, 10.00 extra

Special, each **339.95**

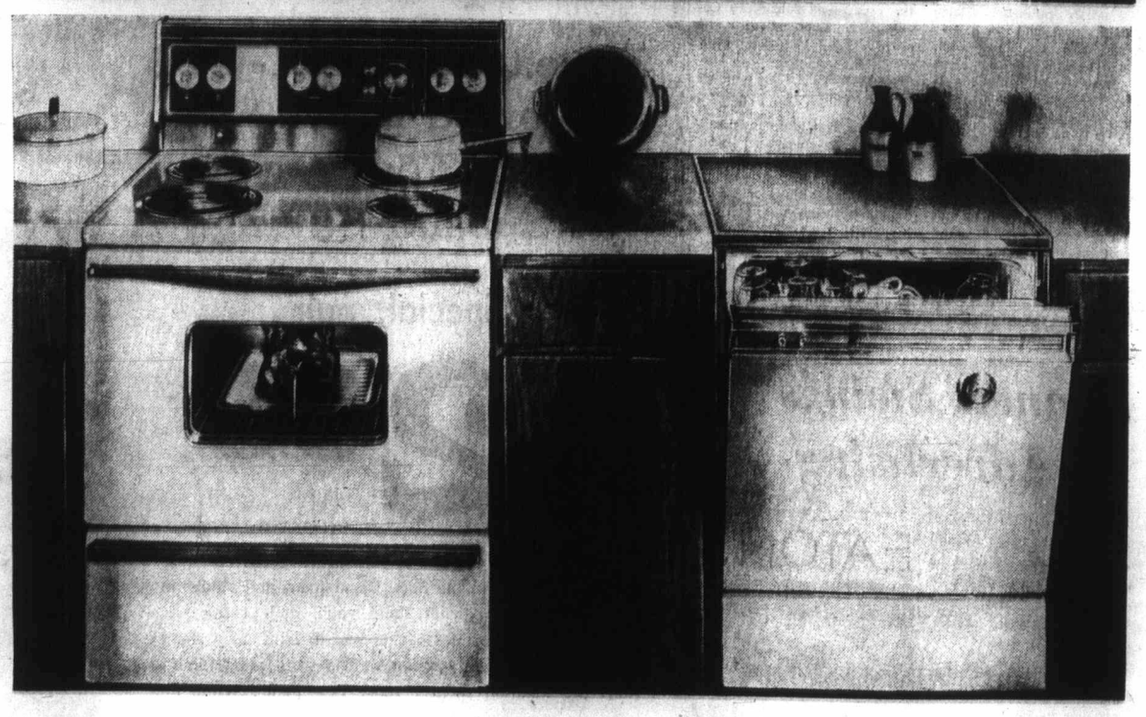

C.G.E. 30" Electric 1971 Range has Timed Rotisserie

Sale, each **239.95**

When it comes to tasty family meals, consider the help you'll get from this well-designed C.G.E. range. The 25" oven has a built-in rotisserie, a broil pan and rack that gives you spatter-free broiling, a no-fog picture window in the removable door and a roomy storage drawer underneath. Up top, there's a handsome porcelain-enamelled control panel with kitchen clock, oven timer, pilot lights and infinite heat switches for fast easy-clean elements. Also has two appliance outlets—one of them timed so you can have your coffee perking when you awaken each morning. White cabinet measures about 30" wide, 26½" deep, 47" high and has an eye-catching walnut grain handle.

Avocado or Harvest Goldtone finish, 10.00 extra

Buy Now, Build-in Later C.G.E. '71 Convertible Dishwasher

Sale, each **339.95**

Efficient front-loader becomes a new friend as it relieves you of daily dishwashing time. It will wash and dry a regular load — or rinse and hold a smaller load until you have enough for a full cycle. 3 wash levels provide excellent water action. Soft-food disposer practically eliminiates pre-scraping. Detergent and special rinsing agent added automatically. Has retractable cord and handy by-pass faucet that lets you use water while dishwasher is operating. Neat white cabinet has durable maple patterned top for extra counter space. Here's the model to buy now and build-in later to suit your future kitchen plans . . . and leisure time!

Avocado or Goldtone finish, 10.00 extra

Major Appliances, Main Floor, Home Furnishings Building

Budget Terms may be arranged if desired . . .

EATON'S

THERE'S MORE FOR YOU DOWNTOWN

Store Information 382-7141

LOCAL

SECOND NEWS

Degre
Gran
By Po

University of Victoria
dent Bruce Partridge g
a request Wednesday t
not sign the diplom
graduating students who
want his name on
degrees.

The request came
letter from Thomas N
president of the 1971
ating class, to the
senate which met Wedn
night. The Newell letter
89.9 per cent of the gra
ing class voted April
favor of a motion asking
Partridge's name be le
the documents.

Graduating students
until April 30 to notif
registrar that they wan
president's name left off
diplomas.

The move came in the
of recent campus tro
over the non-renewal o

Li
B

By BILL

The Victoria
Association, fou
has died a s
strangled by
choked by inter

Those closest
competent to
autopsy don't c
all the causes.
points to heart
complications.

First and onl
the group, Ross
Hampshire, Oak
emphatic in hi
the failure.

"It's just th
Victoria people.
care less and th
a damn."

Mrs. Charles
Douglas, is certa
broader proble
was a factor," s
still feel there w
members who u
to promote thei
and interests in
izations."

While Leight
"this is not a s
town — people a
too tired to ca
Burchill argues:
a membership
despite poor a
meetings we still
liberties organiz

Mrs. Burchill
mover in form
defunct local
encouragement
Civil Liberties A
Vancouver.

Both Leighton
Burchill still ge
Victoria area pe
their rights hav
lenged by police
officials and p
hesses.

"I still act as
for the B.C. Ci
Association," sai
chill "and I get
advice. Sometim
months without
then again I ma
dozen in a week.

She still feels t
for a group hel
people's rights.

Many of the c
gated by the grou
young people in
social assistance
Often there was
could be done but
third of the cases
possible, accordi
Burchill.

The organizatio
own problems
people. "They con
Mrs. Burchill
wouldn't swear o
tion against poli
are alleged to ha
them. Perhaps
with long hair an
tional dress is th
times looks repul
really quite harm

"The basic prob
the police will onl
who are bullyable

The only source
for the group wa
ship dues and
Legal advice was
lawyers sympath
organization.

Leighton sees
reorganizing the V
Liberties Associa

The Daily Colonist.
(ESTABLISHED 1858)

SECOND NEWS SECTION — VICTORIA, BRITISH COLUMBIA, THURSDAY, APRIL 15, 1971 — PAGE FIFTEEN

Youth May Bed in Schools

There is a possibility that Greater Victoria schools could be used for youth hostel accommodation this summer, members of the board's construction and maintenance committee agreed Wednesday night.

Such a move, however, would not originate with the board, trustees felt.

Committee chairman Peter Bunn, summing up discussion after the point had been raised by trustee Walter Donald, said the board should be prepared to listen if a responsible, adult group came to the board with a presentation.

"We'll go no further at this time," he said.

The committee had been discussing a new policy item, which it decided to recommend to the board for adoption.

Under the policy the board can open school gymnasiums for dormitory use by organized groups of students travelling under the sponsorship of schools in other districts.

Donald suggested many of the students coming into Victoria this summer will be travelling as individuals, with only a little money in their pockets.

"I don't think people realize the impact that travelling students will make in this community this summer," said Donald.

"We can't just shut the door and say we don't want to recognize the fact that students who aren't working will be travelling."

Supervision of such a scheme would be costly, the board was told, since supervisors would have to be on duty at all times.

Trustee Daphne Temple said she felt the dormitory use of gyms should be limited to people travelling in organized groups, not to individual transients.

"I think the federal government should provide youth hostels," she said.

"Donald said the board was making its policy for organized groups because of the value of travel as education.

Europe, he said, had had successful youth hostel programs for years, and it is time Canada caught up.

There are, he said, responsible young people travelling.

"It's when they don't find accommodation that they become frustrated and you have trouble with them," he said.

He said if a group came forward that would accept responsibility and costs, then the board should consider a youth hostel proposal. There would need to be some charge for accommodation, and a limit on the length of stay so that students did not think they had a right to live in such dormitories.

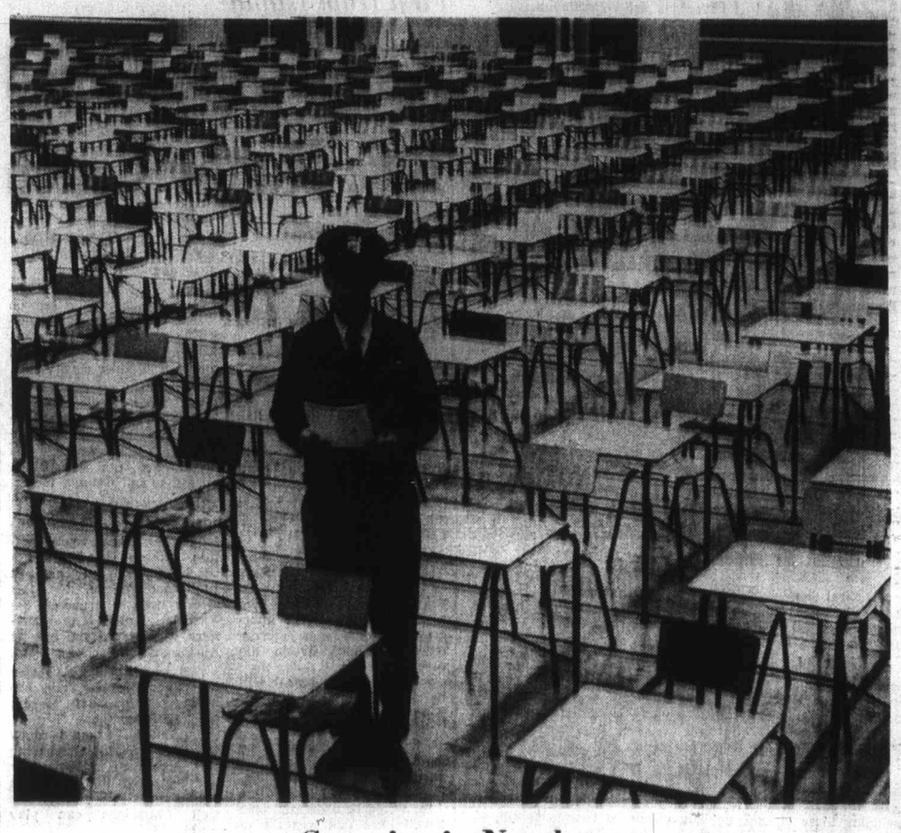

Security in Numbers

Calm before the brainstorm finds University of Victoria security guard Ray Stenning, 1135 Slugget, Central Saanich, taking quick advance peek at exam paper, watched only by camera, 527 desks and chairs. Those inevitable finals started for about 5,000 UVic students Monday in gymnasium, continue until April 30.—(William A. Boucher)

Degree Plea Granted By Partridge

University of Victoria president Bruce Partridge granted a request Wednesday that he not sign the diplomas of graduating students who don't want his name on their degrees.

The request came in a letter from Thomas Newell, president of the 1971 graduating class, to the UVic senate which met Wednesday night. The Newell letter said 89.9 per cent of the graduating class voted April 8 in favor of a motion asking that Partridge's name be left off the documents.

Graduating students have until April 30 to notify the registrar that they want the president's name left off their diplomas.

The move came in the wake of recent campus troubles over the non-renewal of the contracts of three teachers and also a controversy over the president's academic qualifications.

In other senate business, a motion to have the invocation prayer dropped from convocation ceremonies was moved by Dr. A. D. Kirk but it was defeated easily.

Kirk cited the B.C. Universities Act which states no religious tests or observances be required of students, faculty or staff. He was challenged by fellow senate member Canon Hilary Butler who said "B.C. law on religious observance was a very dodgey business."

Butler argued that the invocation didn't come within the meaning of the act as he saw it although he felt the act "was very muddleheaded."

Liberties Body Dead But Hope Survives

By BILL THOMAS

The Victoria Civil Liberties Association, founded in 1968, has died a slow death — strangled by apathy and choked by internal discontent.

Those closest to it and most competent to perform an autopsy don't quite agree on all the causes, but evidence points to heart failure with complications.

First and only president of the group, Ross Leighton, 1051 Hampshire, Oak Bay, is quite emphatic in his reasons for the failure.

"It's just the apathy of Victoria people. They couldn't care less and they don't give a damn."

Mrs. Charles Burchill, 240 Douglas, is certain there were broader problems. "Apathy was a factor," she said "but I still feel there were too many members who used the group to promote their own causes and interests in other organizations."

While Leighton contends "this is not a social activist town — people are too old or too tired to care" — Mrs. Burchill argues: "We grew to a membership of 40 and despite poor attendance at meetings we still need a civil liberties organization."

Mrs. Burchill was prime mover in formation of the defunct local group, with encouragement of the B.C. Civil Liberties Association in Vancouver.

Both Leighton and Mrs. Burchill still get calls from Victoria area people who feel their rights have been challenged by police, government officials and private businesses.

"I still act as local contact for the B.C. Civil Liberties Association," said Mrs. Burchill "and I get requests for advice. Sometimes I go for months without a call and then again I may get a half dozen in a week."

She still feels there is need for a group here to defend people's rights.

Many of the cases investigated by the group concerned young people involved with social assistance or police. Often there was little that could be done but in at least a third of the cases action was possible, according to Mrs. Burchill.

The organization had its own problems with young people. "They complain," said Mrs. Burchill "but they wouldn't swear out a deposition against policemen who are alleged to have harrassed them. Perhaps the trouble with long hair and unconventional dress is that it sometimes looks repulsive but it's really quite harmless.

"The basic problem is that the police will only bully those who are bullyable."

The only source of income for the group was membership dues and donations. Legal advice was donated by lawyers sympathetic to the organization.

Leighton sees no hope of reorganizing the Victoria Civil Liberties Association, but Mrs. Burchill is more optimistic.

She outlined her recipe for success: "We need a larger membership and moral and financial support. I believe we should be a Community Chest Agency and I also believe we need a prominent public figure as chairman."

Mrs. Burchill is convinced the group must remain apolitical to fulfill its role adequately. Until that happens she will continue to act as unofficial ombudsman to

Burchill

William A. Boucher

Leighton

those who need help in unsnarling red tape and legal problems.

Advocates of civil liberties organizations stress they are deeply concerned that the law be upheld and applied with fairness to all. They also work to have legislation changed that they feel to be discriminatory.

The Victoria group was active in the case of three youths held for five hours in January 1969 by Saanich police. It was alleged that the boys were turned out shoeless at 5:30 a.m. onto snowy streets.

Action by the civil liberties asociation prompted a Saanich police commission hearing which cleared police of any improper conduct.

At the time Mrs. Burchill said she had taken action in the case because other complaints to police had gone unanswered.

She has highest praise for the police force in Esquimalt. "It might be expected that with so many servicemen's families in the area there would be children getting into trouble while their fathers are away."

After thinking hard amid her books and papers the soft-spoken Mrs. Burchill commented, "I can't recall us ever having a single complaint about Esquimalt police which I consider remarkable as they double as firemen as well."

The stories aren't all happy, but many are complicated. Mrs. Burchill investigated the case of an Indian woman who had left Canada to work as a migrant fruit picker in the United States. The woman left her small child in Canada with her parents.

She stayed away without any family contact for 12 years. When she came back she found her child had been put in a foster home and she couldn't get her child back.

Mrs. Burchill looked wistful. "After 12 years it was hard to find out the exact circumstances. I recall the child had been adopted and the mother couldn't get it back. But personal belief is that she had a nerve but we did try."

The B.C. Civil Liberties Association is based in Vancouver and is fundamentally concerned with the same issues as was the local group.

Most concern the rights of individuals questioned by police, discrimination against Indians and other minorities and the perennial question of detention without bail.

In Vancouver a booklet titled Arrest was printed and sold for 25 cents. It outlines the rights and obligations of anyone detained by police.

Mrs. Burchill cites a local example of a young man who had been doing a part-time gardening job on Rockland Avenue. He was stopped at 5 p.m. by police and asked where he was going and what he was doing and asked to produce identification.

"What right," she asks, "has anyone to require the production of identification? We are not a police state and we don't have cards for identification. What would have happened to this lad had he not been lucky enough to have papers identifying himself?"

Because of the similarities between the Canadian and British criminal law the booklet Arrest is based on a pamphlet with the same title published by the National Council for Civil Liberties in London.

The British publication sums up the root problem of civil liberties saying, "Good relations between the police and the public depend upon the mutual confidence and knowledge of the rights and powers of both.

"The police have a difficult and responsible task which is not made easier if members of the public refuse to cooperate because they are unsure of their position."

But Mrs. Burchill maintains that as long as there are citizens who are not fully aware of their rights and police who are over-zealous there will be a need for civil liberties organizations. She is determined that Victoria's group should be revived.

Pro-Canadian Advocates Few, Varied, Earnest

By BILL BARRINGER

Turnout for the first meeting of the Victoria branch of the Committee for an Independent Canada was not large Wednesday night.

But it was thoroughly Canadian.

The 20-or-so people who showed up for the meeting, held at the University of Victoria, included:

An unemployed schoolteacher;

A French-Canadian;

Assorted housewives;

A woolly-haired kid, who may or may not be a student, but who you know has a Che Guevara poster in his room;

Another young man, impeccably groomed, who you also know will automatically get elected student body president no matter what school he goes to;

A half-dozen retired gentlemen sporting accents from all over the Commonwealth;

Two or three mean-looking blue collar workers;

A high school girl with granny glasses and a dreadfully earnest expression;

A university professor (political science).

They were together to get Victoria plugged into the growing movement for Canadian independence from economic and cultural exploitation by outside nations, largely the U.S.A.

Norman Ruff, a professor of political science at UVic who organized the initial meeting, said the Committee for an Independent Canada had grown out of a dinner meeting about one year ago between former Finance Minister Walter Gordon, writer Peter Newman and Abraham Rotstein, a professor of political science at the University of Toronto.

Alarmed by the growing control of Canadian industry, resources and culture by U.S. interests, these men formed the committee as a pressure group to lobby for legislation and policies aimed at keeping Canada as economically independent as possible from the United States, Ruff said.

"There was much spontaneous enthusiasm for this," said Ruff, "and the committee now has branches in every major city across Canada. If we get going here in Victoria, along with St. John's, it will be truly coast to coast."

He stressed that the committee was strictly non-partisan, and had no political role beyond creating awareness of the problem in the public and with government officals. "Our job is to study the problem, define it, talk it up and push for the men and the parties who stand for economic independence."

In Victoria, this will mean studying firms here who are connected with foreign financing, speaking to interested groups, obtaining petition signatures, and encouraging Canadian interests.

Interim slate of officers elected Wednesday included Peter Kuzaan, president; Marlene Michaud, secretary; Jan Bailey, treasurer; John Mitchell, publicity chairman and Ruff as projects chairman.

The committee will meet again May 10. Time and place will be announced.

Harbor Body Step Nearer

A harbor commission for Victoria has moved one step nearer with a federal government decision to withdraw financial support from three port advisory councils across Canada. Mayor Courtney Haddock said Wednesday night.

The government announced Wednesday it was withdrawing support from councils in Montreal, Vancouver and Saint John, N.B., because of planned reorganization of port authorities in Canada.

Haddock, in an interview, described the move as an "excellent" one. "The federal government has decided on a harbor policy and they're going to go ahead with it," he said. "It looks like local harbor commissions will be their policy," he added.

The news of the port reorganization was "not unexpected," the mayor said. "It shows they have a policy of establishing local control of local ports."

Haddock said he had written to Transport Minister Don Jamieson concerning the present status of Victoria's bid for a local harbor commission and was expecting a reply this week.

The chief function of port advisory councils is to promote the use of harbors, but a spokesman for the National Harbors Board said in Ottawa Wednesday that port promotion will be included in the new organization.

Jamieson told the Commons transport commission in March he expected all ports to be included under the existing National Harbors Board Act.

Chancellor Will Speak

Louis Desrochers, Chancellor of the University of Alberta at Edmonton, will be guest speaker at the Victoria Branch, University of Alberta Alumni Association annual meeting at 8 p.m. Friday in the social room of the William Fraser Tolmie apartments, Richmond at Cedar Hill.

Norman Lawrence, president of the General Association and Alex Markle, executive secretary will also speak.

Mounties Probe Theft of Tapes

Sidney RCMP were investigating Wednesday the theft of about 40 recording tapes, valued at about $340, from a car parked near the boat ramp at Brentwood Bay Tuesday afternoon. Owner of the car was identified as Constable James Semkiw of the Victoria police.

Kathy

Seen In Passing

Kathy Strachan displaying hot cross buns (She is a bakery clerk and lives at 1785 Ross, with her husband, **Bruce**, who is a printer. Kathy's hobbies are dune-buggy riding and bicycling) . . . **Lynda Guyatt** painting a scenic picture in velvet . . . **Jim Young** trying to start the motor on his boat . . . **Mary White** taking her dog for a walk . . . **Hazel Carlson** shopping for groceries . . . **Don Clark** fixing his car . . . **Craig Sheppard** playing his guitar . . . **Ben White** going fishing . . . **Margot Donnelly** watching ballet on television . . . **Tommy Wilson** counting the holes in his sweatshirt . . . **Lorna Sharon** and **Bryce Gibney** in a happy mood . . . **Chris Tyrrell** and **Lennie Tupper** going for a bicycle ride.

Brief Flare

Victoria firemen were at the scene only 18 minutes Wednesday night when called to extinguish a chimney fire at 2224 Oregon. The alarm came in at 9:42 p.m. and the firemen returned to the station at 10:05 p.m.

No One Should Forget the Lesson Babe Lived

By JIM MURRAY
(Colonist-Los Angeles Times Service)

She was America's tomboy, a hoyden in high heels, freckle-faced, gum-cracking. You were sure if she emptied her pockets, even when she was being presented in court, they would have a live lizard, a slingshot, a packet of marbles and some sticky licorice in them.

They didn't make the game she couldn't play. She could jump higher, run faster, hit harder than any girl who ever lived. She was as extroverted as a puppy in a store window. She thought she was the luckiest girl in the whole world. But her life was as sad as a Bronte novel, wall-to-wall melancholy. It only lasted 45 years.

ONE-GIRL TEAM

She once won a track meet all by herself. She got cheated out of a gold medal in the Olympics with a grin. She tied for the high jump but was disqualified for a western roll technique which was ruled legal before the next Olympics. (She got a "silver" medal, half gold.) She won two others, all-gold and all hers.

If she ever said a bitter thing in her life, no one heard it. Her confidence was effervescent. She once struck out Joe DiMaggio, won a tennis tournament two weeks after she bought her first racquet, threw a baseball 272 feet on the fly, threw the javelin to an Olympic record with torn cartilage in her right shoulder, won the British women's amateur golf with bone chips in her right thumb.

She was the daughter of Norwegian immigrants, Hannah Marie Olson and Ole Didrickson and they christened her Mildred but everyone called her "Babe."

IT WAS IN 1953

It was 18 years ago this month that Babe Didrickson Zaharias entered a hospital in Beaumont, Tex., for an operation called a "colostomy" which is a medical euphemism for a catastrophe. As usual, Babe expected to make a "2" on the 18th hole.

As it was, death had a terrible time closing her out. The match went several extra years. Babe kept making impossible recoveries from the rough. For instance, she won the U.S. women's open by 12 strokes only a year after her colostomy.

Life was a downhill 90-foot putt with a double-break for Babe Didrickson almost from the start. Incredibly, she became a fine seamstress, cook and rose gardener even though most of her childhood was spent jumping hedges, climbing trees, throwing rocks at cans, hitching rides on streetcars, breaking windows with swatted baseballs. Her best sport was basketball. Still, she was no Amazon, standing a little over five-feet-six, weighing barely 135 pounds.

Athletics is a mournful prowess for a young lady, if the truth were known. It is basically inacceptable to the human male, an irritant. It is a matter of consummate indifference to the human female. Women envy women who went to Bryn Mawr or married royalty or made the blue book, not the sports page. They want glass slippers not steel cleats.

Babe Didrickson married a wrestler. Her finishing school had no lorgnettes, ballet slippers. She didn't play the piano, she played the harmonica. But she found — and brought — happiness wherever she went. Life looked like a two-foot tap-in to Babe Didrickson Zaharias.

She died still a laughing girl going over the hedges. Even when life became a match-play tournament with death, Babe used a driver off the tees. She went for birdies to the last, died still trying to hit to the pin.

Around the first tee and the 18th green at Augusta last week was a rumpled old party with eyes that have been sad for 16 years. George Zaharias still looks as if he had been hit by a train. The ex-wrestler has a cauliflowered heart. For him, a legend wasn't born, a love affair was ended.

Or maybe it hasn't. At Easter, the lesson that life is a fragile flame even in the best, the swiftest, the strongest is renewed. Still, the Babe will never grow old, never know what it is to choke over a putt, walk around a fence or read with glasses. She died on the fairway, a competitor to the last. She never asked for strokes. She climbed on the operating table herself, winked at the doctor and said "keep it in the middle, Doc, it looks like a long par-five." The cancer was the only unplayable lie she ever had in her life.

Jim Tang

Michael Shapiro of Bonn, West Germany, and Y. Hada of Tokyo were there, and so were Manuel Gonzales Caballero of Monterrey, Mexico, and representatives from Central America and Taiwan.

The occasion was the 11th International Congress of Little League Baseball. It was held in Portland over the first weekend of the month, and while there were areas and actions which didn't win unanimous approval, it was a gathering which could not help but leave a first-time observer impressed with the organization and scope of the program.

It is the only sports program for boys which can be truly said to be a global affair, and the 407 delegates there came from all parts of the world. They represented 8177 leagues, including those in such unlikely places as Guam, Argentina, Belgium, Australia, England and North Africa as well as Taiwan, South Korea, Japan, Aruba and the Phillipines. All 50 of the United States were represented, and as a matter of interest, the largest delegation was the 61 delegates representing the more than 990 California leagues. New York had 38 delegates representing 757 leagues and seven delegates made the long trip to represent the 122 Hawaiian leagues.

Canadian delegates cam from as far apart as St. John and Nanaimo, which was represented by Don MacDonald.

In addition to the 407 delegates, there was a good number of wives, many of them there to attend a meeting of the Little League Ladies Auxiliary, also international in scope, as well as scores of Little League officials from the Pacific Northwest attending in an unofficial capacity. It was estimated that the congress attracted upwards of 900 people to the Rose City.

Among the larger contingents was the one from Victoria. Wilf Cain, one of the eight B.C. delegates, was not about to miss the chance to get his Victoria executive a first-hand look at the workings of the congress and among the interested observers were Eric Geary, Doug Hudlin, Don Wakelyn, Leon Hall, Fred Kelly, Ken Murno and, somewhat inexplicably, yours truly. And with us were Hank Graas of the Victoria Baseball Association and Frank Andrews, asistant to Saanich parks administrator Bert Richman.

* * *

Time was at a premium from the start, even for those who weren't delegates and could more or less attend what they chose. After the opening convocation on Saturday night, there was a lull until Sunday evening with most everyone spending the day on one of several sight-seeing tours, playing golf or just resting. But from there the schedule was a full one.

On Sunday, moderators held panel discussions on administration services, rules interpretation and umpiring and field training services. There was also a chance to attend an informal meeting with the Little League headquarters staff, an orientation program for new delegates and, finally, a general assembly at which head-umpire Howard Gair gave the report and recommendations of the rules committee and Dr. Creighton Hale, Little League vice-president, gave a talk entitled "The challenge of the game."

Monday started with an agenda workshop at 8 in the morning. Then followed a lengthy visit to the famed Alpenrose complex, which is worth a story of its own. There, after a buffet lunch and a tour of the facilities, came a field demonstration featuring a pitching machine which can throw a curve ball and former major leaguer Gene Woodling. That was followed by talks by three doctors, who spoke in turn on injuries to the elbow, injuries and the adolescent athlete and the effect of world series on Little League players. The day ended with regional conferences.

Tuesday, the last day, began with another 8 a.m. agenda workshop and ended about midnight after more than four hours at the windup celebrity dinner.

Granting that the tendency to look upon the Little League program as some sort of a holy crusade is still there and that many Little League people will hold still for endless hours of talk as long as there is regular praise, anyone with doubts would have had most of them removed at the congress. Most of what happened at Portland was useful and instructive and no one could fail to be impressed by the tremendous organization and thought put into the program and by the dedication of its officials.

* * *

It was all quite interesting and it left many memories, including Portland hospitality which featured singing entertainment which knew no bounds when it came to time and the guide service provided by Don Wakelyn for Hank Graas and Fred Kelly and the unbounded admiration it brought for Hank from Fred.

Don, always willing to help out but a bit out of character in somehow feeling that he was qualified for this job, decided that Hank and Fred couldn't possibly fend for themselves. Now known as the Duncan Hines of Little League baseball, Don really wasn't much of a success.

He went wrong on his first try. It came after the Sunday night hockey game and Don was going to take his charges out for an Italian dinner at a restaurant, less than a mile from the arena, which was often a post-game gathering place for Portland Buckaroos and their opponents.

Fred, who can almost always find the right words for any situation had them when he wound up eating chow mien after Don had made the wrong turn and gave up about 10 miles away in the vicinity of Beaverton. But Don's second effort was too much.

The happy trio, still led by Don, found a new spot for breakfast and gave their orders to a bemused waitress. Hank was last, decided on the Western omelet and never blinked an eye when he was asked how he would like his eggs done.

"Scrambled," said Hank matter-of-factly, not knowing at the time that he had won a lifetime admirer.

"Gosh," Fred will always say, "I would never have known what to say."

First from Island

Alan Rees Named B.C. Rugby Coach

By MAX LOWE

Alan Rees, the Welsh-born coach of Victoria's Castaways Rugby Club, has been named as the first Vancouver Islander ever to coach the British Columbia senior rugby side.

Coaches for the senior team have always previously been chosen from the Lower Mainland — regarded as the provincial rugby stronghold — but the impressive performances by Vancouver Island teams this season have caused B.C. Rugby Union officials to cast their net in this direction.

CHANCE FOR MORE

Rees will take the reins when British Columbia plays California in Vancouver at the end of May and will then coach the team at the inter-provincial knockout tournament in Vancouver in the first week of June.

From that tournament will be picked the Canadian national rugby side to tour Wales in September.

They'll need a coach for the tour, and Rees has been nominated from British Columbia. He would love to go.

"It would be a dream come true," Rees said wistfully of the possibility of returning to his native Wales as the coach of a Canadian national side.

"It's almost too much to hope for . . . but, of course, if the West does well in the interprovincial championships, there is a chance."

Rees began his colorful career, oddly enough, as a professional soccer player for two years in Wales and then for a year in London before switching to rugby.

He played rugby for Abertillery in Wales, for London Welsh, later for Loughborough Colleges. While at Loughborough, he was capped for Leicestershire county side.

Combining his talents between the fullback and fly-half positions, Rees played for Bermuda and, since coming to Canada nine years go, has played for both the British Columbia and Canada teams.

MUCH EXPERIENCE

A former coach of the Vancouver Island representative Crimson Tide XV and a coach for five years at Brentwood College, Rees this season took charge of the Victoria junior representatives who played the touring All-Japan high schools team.

And now it's the B.C. side in Vancouver — and who knows, maybe that "dream trip" in September.

Vancouver Island rugby fans will certainly be hoping B.C. does well in Vancouver and Rees gets that chance to show them all back home how well Canadians can play rugby.

NBA Playoffs

Scores of Wednesday night's National Basketball Association playoffs:

NBA

Baltimore 101, New York 80. (Best-of-seven eastern final tied, 2-2.)

Los Angeles 118, Milwaukee 107. (Milwaukee leads best-of-seven western final, 2-1.)

A Fine Show

Outstanding season was climaxed for Lansdowne bantam boys basketball team earlier this month by winning of provincial honors in tournament at Prince Rupert. Team, which finished season with 40-2 record, won city and Island championships and the Policemen's Challenge Trophy for its performance in the Policemen's league. Lansdowne placed third in the Island junior high school tournament but was selected by referees as the most sportsmanlike team. In victory photo, from left to right, are: Back row — coach Jack Newnham, Doug Irving, Evan Jones, Kevin Worth, Vanni Barbon, Bent Hansen and manager Dave Reid; front row — Doug Mosher, Tim Carlson, George Lomas, Wayne Robinson and John McManaman.—(Ian McKain).

Futile Pursuit Looms As Orioles Away Fast

It may be only 10 days since the major league baseball season opened but there is reason to believe that the expected is going to happen in the American League East and that the big struggle there will be for the runner-up spot behind Baltimore Orioles.

IT'S ALL THERE

The world series champions have either had pitching or hitting in each of their six games this season and are beginning to look as if they are about ready to put both of them together more often.

Pitching was predominant Wednesday as the Orioles made it five victories with Mike Cuellar pitching a four-hit, 3-0 win over Cleveland Indians.

Winners in their previous three games, Indians led off the series with Sam McDowell but couldn't give him any support and he lost when Bob Powell hit a third-inning home run after a base on balls to Merv Rettenmund.

Elsewhere in the American League, there were particularly-cheering performances for New York Yankees and Oakland Athletics.

Felipe Alou, obtained to add punch to a lineup which didn't produce any in its first few games, got the Yankees started when he made his debut with a fourth-inning home run and they went on to whip Detroit Tigers, 8-4.

Jackson, who hit 47 home runs in 1969 and slumped to 23 last year, started the game batting .156 but connected for two tremendous home runs to help Athletics to a 6-1 win over Minnesota Twins.

Diego Segui, a former relief pitcher who went the distance in a strong performance, climaxed the five-run sixth inning with a three-run homer.

Milwaukee Brewers, however, remained on top in the closely-bunched West Division by shutting out Chicago White Sox, 2-0, with three pitchers sharing the four-hitter and credit going to Jim Slaton, 20-year-old righthander.

GIANTS HOLD ON

In the National League, San Francisco Giants maintained their surprising early-season pace. They made it for the sixth time in eight games when Tito Fuentes hit an 11th-inning single to score Frank Johnson with the run that beat Houston Astros, 2-1.

Hank Aaron, connecting for the fourth and fifth times this season, hit his 596th and 597th career home runs but Cincinnati Reds swept the three-game series with Atlanta Braves by scoring an 8-4 decision.

Home runs by Jim Beauchamp and Lou Brock led St. Louis Cardinals to a 7-1 conquest of Los Angeles Dodgers and Philadelphia Phillies got by Pittsburgh Pirates in the other game, 6-5, when Denny Doyle hit a two-out, two-run single in the eighth inning.

The Original Knight
SOLUNAR TABLES
When To Fish Or Hunt

According to the Solunar Tables calculated for this area, the best times for hunting and fishing today and tomorrow will be as follows (Times shown are Pacific Standard Time):

TODAY			
A.M.		P.M.	
Minor	Major	Minor	Major
8:00	2:15	8:25	2:45
TOMORROW			
9:00	3:20	9:30	3:45

Major solunar periods, lasting 1½ to 2 hours, dark type.
Minor periods, shorter in duration, light type.

Vancouver Racing Opens With Good Mutuel Play

VANCOUVER (CP) — Almost a quarter of a million dollars was wagered Wednesday as 6418 railbirds turned out at the opening of the thoroughbred racing season at Vancouver's Exhibition Park. Wagering totalled $236,295.

The track was good but the weather drizzly for the first evening of 108 days of racing.

Show betting has been eliminated this year with quinella pools on the first, second, seventh and last races and Exactos on the fourth and fifth races.

The highest return Wednesday was on the Exacto in the fourth race, won by Trucy Star with Feldspar second. It paid $218.90. The Exacto in the fifth race — Minutes Count and Lockset — paid $197.40.

First Race — $1,700 claiming, maiden three-year-olds, six furlongs:
Natchasli (Chabara) $8.80 $4.80
Roberts Bank (J. Arnold) 5.10
Also ran: Trouble Shooter, Madam Valor, Lloyd's Bonnie, Little Mousey, Paradise Princess, Admiral Prince, Black Talent, Bruce's Shadow. Time: 1:15.
Quinella paid: $31.65.

Second Race — $1,700 claiming, maiden two-year-olds, three furlongs and 150 yards:
Great Guns Rose (R. Arnold) $4.50 $3.30
Win A Shot (Wall) 4.90
Also ran: Bossie Lad, Yorkshire Man, Missile Magic, Jeep Invasion, Dolly Fyre, Midnight Award, Winarica, Poonatan. Time: 0:42 3-5.
Quinella paid: $23.40.

Third Race — $1,850, maiden two-year-old fillies, three furlongs and 150 yards:
Aviemore (J. Arnold) $10.90 $3.90
Shalom O'Hara (Brownell) 3.20
Also ran: Moraga Miss, Special Quality, Mee Lie, Tays Talent, Peggy O Pepper. Time: 0:44 1-5.

Fourth Race — $1,700 claiming, maiden fillies and mares, four-year-olds and up, foaled in Canada, six furlongs:
Trucy Star (R. Arnold) $9.60 $5.80
Feldspar (McMahon) 13.50
Also ran: Dreams Best, Peaceful Nite, Swan Lady, Non Challenge, War Canoe, Cindy's Gift. Time: 1:14.
Exacto paid: $218.90.

Fifth Race — $1,850, claiming, four-year-olds and up, six furlongs:
Minutes Count (Milne) $36.50 $12.40
Lockset (Olguin) 4.80
Also ran: Pink Saint, Pixaway, Scottish Crystal, Glencar, Sailor Sioux, Top Story, Beauties Beau, Beau Kim. Time 1:13 2-5.
Exacto paid $197.40.

Sixth Race — $1,950, three-year-olds maidens and winners of one race, six furlongs:
She's A Willie (Hosken) $19.90 $6.20
First Folio (Olguin) 4.30
Also ran: Janmarie, Explore, Soft Sailing, Shane Bayley. Time 1:13 3-5.

Seventh Race — $2,050, three-year-olds and up, six furlongs:
Search For Silver (Wall) $5.10 $3.50
Country Match (Swatuk) 3.60
Also ran: Sure She's Sure, Ding Dong Dandy, La Buffaire, Dixie Gent, Romon Roda, Mr. J. A. D., Cascade Molly. Time 1:12 2-5.
Quinella paid $18.45.

Eighth Race — $1,700, claiming, maiden four-year-olds and up, foaled in Canada, six furlongs:
Horrify (Azanza) $18.60 $6.40
Ballyrobert (May) 7.30
Also ran: Fabulous Willie, Glen Drive, Exempt, War Nipper, Supreme Puck, Physical Ed, Northern Nickle, Dennis Law. Time 1:13 1-5.
Quinella paid $43.15.
Attendance 6418. Mutuel handle $236,295.

Hebenton

Third Hume Cup for Andy

SEATTLE — Andy Hebenton, 42 years old and just completing a second season after announcing a retirement that never started, has been named the winner of the Fred Hume Cup as the Western Hockey League player who best combined gentlemanly conduct with an excellent level of performance.

It was the third Hume Cup for the former Victorian, who first won it in 1965 and regained it last spring. Two other players, Phil Maloney and Guyle Fielder, have also won it three times while Portland-coach Gordie Fashoway and Lou Jankowski have been the other winners.

Hebenton, who holds the National Hockey League record of 630 consecutive games and the professional hockey record of more than 1000 consecutive games, finished his 12th WHL season with 29 goals and 52 assists and played in every game for the 18th time in his 22 professional seasons. He has played 803 WHL games in which he has scored 337 goals and made 418 assists for 755 points, 11th best total in league history.

He was an easy winner, polling 302 of a possible 450 points. Fielder was next with 154 points and Gerry Goyer and Bob Courcy were next with 120.

Centennials Oust Bruins Rockets Next

CHILLIWACK — Vancouver Centennials defeated the surprising Chilliwack Bruins, 8-4, Wednesday night to win the best-of-seven Brit ish Columbia Junior Hockey League semi-final series, 4-2.

Centennials now meet Kamloops Rockets in the best-of-seven final.

Keith Nordin scored two goals for the Centennials and the other goals were scored by Bob Gaston, Ken Wright, Grant Casper, Bob Lewis, Gordon Stewart and Mike McCarthy.

Scoring for Chilliwack were Denis Andersen (2), Ron Greschner and Mike Randolph.

Bruins coach Orv Litchfield changed goalkeepers in the second period, replacing Dave Maynard with Lee Holum.

Hunch Play Was There

CHESTER, W. Va. (UPI) — The "Big Perfecta" paid $8,734.20 at Waterford Park Race Track Wednesday night, about 24 hours before the deadline for 1970 income tax returns.

The lucky bettors selected the winners and second place finishers in two successive races.

The winning horses Don't Dally and Tax Dodger.

AMERICAN LEAGUE

Eastern Division

	W	L	Pct.	GBL
Baltimore	5	1	.833	—
Cleveland	3	2	.600	1½
New York	4	3	.571	1½
Washington	4	5	.444	2½
Boston	2	3	.400	2½
Detroit	2	5	.286	3½

Western Division

	W	L	Pct.	GBL
Milwaukee	4	3	.571	—
Oakland	5	4	.556	—
Minnesota	4	4	.500	½
California	4	4	.500	½
Kansas City	4	5	.444	1
Chicago	3	5	.375	1½

Detroit 001 010 011— 4 12 1
New York 000 401 03x— 8 9 1
Lolich 1-2, Timmerman (6), Scherman (6), Kilkenny (8), Patterson (8) and Freehan; Peterson 1-2, Akin (9) and Munson. Home runs: Detroit McAuliffe (1st); New York — Alou (1st).

Baltimore 002 001 000— 3 5 0
Cleveland 000 000 000— 0 4 2
Cuellar 1-0 and Etchebarren; McDowell 0-1, Colbert (7), Lamb (9) and Fosse. Home run: Baltimore — Powell (2nd).

Oakland 000 005 100— 6 10 0
Minnesota 000 000 001— 1 7 1
Segui 1-0 and Duncan; Hall 0-1, Campis (6), Corbin (9) and Mitterwald. Home runs: Oakland — Jackson (1st and 2nd), Segui (1st).

Milwaukee 000 000 101— 2 7 0
Chicago 000 000 000— 0 4 1
Slaton 1-0, Lopez (7), Sanders (8) and Roof; John 1-2, Kealey (9), Eddy (9), Romo (9) and Herrmann, Egan (8).

California 000 000 400— 4 8 1
Kansas City 000 010 000— 1 6 1
C. Wright 1-2, Queen (8) and Moses; Torborg (9), Rooker 0-2, York (7), K. Wright (8), Fitzmorris (9) and May.

Boston 022 010 000— 5 10 1
Washington 000 000 60x— 6 7 0
Nagy, Bolin 0-1 (7), Tatum (7), Brett (8) and Joseph; Shellenback, Grzenda (4), Knowles 2-0 (7), Pina (8), Riddleberger (9), Janeski (9) and French.

NATIONAL LEAGUE

Eastern Division

	W	L	Pct.	GBL
Pittsburgh	5	1	.833	—
New York	3	2	.600	½
St. Louis	4	4	.500	1
Philadelphia	3	4	.429	1½
Montreal	2	3	.400	1½
Chicago	2	5	.375	2

Western Division

	W	L	Pct.	GBL
San Francisco	6	2	.750	—
Houston	6	4	.600	1
Atlanta	4	4	.500	2
San Diego	3	4	.429	2½
Cincinnati	3	4	.429	2½
Los Angeles	3	6	.333	3½

Houston 000 010 000 00— 1 8 1
San Francisco 100 000 000 01— 2 7 1
Griffin, Culver 2-1 (9) and Edwards; Stone, Johnston (8), McMahon 1-1 (10) and Dietz. Home runs: Houston — Watson (2nd); San Francisco — Bonds (2nd).

Pittsburgh 301 000 010— 5 10 0
Philadelphia 101 000 22x— 6 11 0
Moose, Grant 0-1 (7), Giusti (8) and Sanguillen; Fryman, Brandon (8), Hoerner 1-0 (8), Selma (9) and McCarver. Home runs: Pittsburgh — Robertson (3rd); Philadelphia — Montanez (1st).

St. Louis 000 002 022— 7 12 0
Los Angeles 000 000 100— 1 7 1
Reuss 1-1, Drabowsky (7), Linzy (8) and Simmons; Osteen 2-1, Hough (8), O'Brien (8) and Sudakis. Home runs: St. Louis — Beauchamp (1st), Brock (1st).

Cincinnati 024 000 002— 8 12 0
Atlanta 200 100 000— 3 8 2
Cloninger 1-0, Carroll (7) and Bench; Niekro, McQueen (5), Barber (9) and King. Home runs: Cincinnati — Bench (4th); Atlanta — Aaron (4th and 5th).

Jackson Cup Win Ninth for Wests

Victoria West showed a crowd of about 400 at Royal Athletic Park Wednesday night just why the club has won the Jackson Cup, symbol of soccer supremacy in Greater Victoria, more times than anyone else since it was first played for way back in 1914-15.

Playing a cool brand of soccer and controlling the ball well in the tricky wind, Wests overcame the rush-and-bustle tactics of a young University of Victoria side for a 2-0 victory — the ninth Jackson Cup win for the club.

The now-defunct Esquimalt club won the cup on seven occasions and Gorge Molsons won it six times.

CHANCE MISSED

With the stiff wind behind them in the first half, Vikings held a territorial advantage but lack of an effective striker let them down and goalkeeper Don Head was never really tested.

Wests actually weren't much more successful in the shooting department and after centre-forward Mike Beaulac lobbed a 30-yard shot past David Achurch in the first attempt of the match, they could not get another one into the net until four minutes from the end.

Led by a steady sweeping-up performance by centre back Ranjit Dillon, awarded the Commission trophy as star of the game, and right-half Tom Collett, Wests kept Vikings pinned down for practically all of the second half and smashed their efforts to get an attack started.

It was the first appearance for Vikings in the Jackson Cup final. They made a game effort, but only left-back Ken Ross and Achurch looked in that class.

Four minutes from the end, Achurch had one of his rare lapses in taking a ball from a corner and Rob Williams pounced on the dropped ball for the second goal.

Stu Ross of Vancouver, vice-president of the B.C. Soccer Commission, presented the trophies.

VET KICKS OFF

Percy Tooby, who played for Victoria West from 1914 to 1918 kicked off and several other old-timers who played in Jackson Cup games before 1940 were guests at the match and at a post-game get-together.

In a preliminary, Mt. View defeated Esquimalt, 1-0, in a high school girls game. Barbara Linge scored the goal.

WRESTLING
VICTORIA ARENA
TUES., APRIL 20, 8:00 p.m.
TAG TEAM MATCH
HIGUCHI and McTAVISH
vs.
HIGUCHI and SAVAGE
RENALDO vs. BABICH
CODY vs. JONES
LOPEZ vs. ANSON
Tickets and Reservations at Arena Box Office, 384-1522
Under 12 $1.00; $1.50, $2.00, $2.50

It's $49 At End o

VANCOUVER (CP) — couver Canucks did a lot b the rookie National Hockey league standings.

Just as the Canucks from fourth to sixth place, t Sports Enterprises Ltd., had 500 or 59.98 cents a share fo Dec. 31.

"Average attendance at 31 represented about 97.4 seating capacity (15,570) at said Thomas K. Scallen, pre

Smythe Refuses To

Campbell As Clubs

MONTREAL (CP) — Clarence Campbell, National Hockey League president, said Wednesday that Stafford Smythe, president of Toronto Maple Leafs, has refused to pay a $5,000 fine levied by him Tuesday.

The Maple Leafs hockey club and New York Rangers management were each hit with $5,000 fines, while players from both clubs were assessed more than $6,000 in individual penalties for a playoff brawl in New York last Thursday.

The $5,000 fine against an NHL member club is the maxi-

Double W In Strong

Touring pros Bill Wakeham and Vaughan Trapp are among an impressive lineup of eight professionals and 154 amateurs entered in the Times Vancouver Island Open golf championship which starts with an 18-hole qualifying round at Victoria Golf Club Sunday.

Both former two-time winners, Wakeham and Trapp missed the annual match-play tournament last season because the date clashed with the $20,000 Payless tournament in Eugene, Ore.

Other former winners competing again are Gorge Vale

* * *

The draw for the qualifying round is:

7:30 a.m. — Ted Langlois (GV) 5, Mike Metcalfe (GV) 6, Jim Girard (CH) 6, Rob Ferguson (GV) 3.
7:37 — Al Brown (U) 7, Keith Taylor (U) 11, Norm Hadkell (CH) 8, G. R. Hill (GV) 8.
7:44 — Bruce Rands (CH) 7, Bob Malcolm (RC) 7, George Murphy (GV) 8, Tad McDiarmid (U) 8.
7:51 — Ron Griffis (CH) 7, Ken Kulai (GV) 8, Alex McCabe (V) 9, Norm Parsons (GV) 9.
7:58 — Sid Cooper (GV) 9, George Straith (V) 9, Len MacDonald (GV) 7, Don Little (GV) 9.
8:05 — A. Craig (RC) 8, Doug Hunt (CH) 7, Harry Panteluk (GV) 7, A. G. Tisdall (GM) 7.
8:12 — Marty Smith (U) 8, Ron Maxwell (GV) 8, Fred Norsworthy (CH) 8, Al Curran (GV) 8.
8:19 — Vaughan Trapp (V) 0, Laurie Kerr (RC) 2, Bob Hunt (U) 1, Norm Boden (MM) 0.
8:26 — Dave Coton (GV) 9, Robin Tarr (RC) 9, G. R. Wintemute (V) 8, Walt Spaven (CH) 9.
8:33 — Jack Storrie (GV) 7, Dr. C. Ireland (RC) 8, Al Robertson (G) 8, H. Dawson (GV) 9.
8:40 — T. Gardner (GV) 8, Stan Gallop (CH) 9, Emile Beauchemin (GM) 9, Graham Brown (GV) 8.
8:47 — Brian Lindsay (GV) 8, Bill Thompson (V) 7, Denny Mann (GV) 8, John Furmston (U) 9.
8:54 — Don McKerns (GV) 7, Doug Jull (U) 9, F. Berkey (Cow) 7, Art Binks (GV) 8.
9:01 — Gord Wing (Cow) 9, Andy Vanyo (GV) 9, George Moon (GV) 8, Larry Mals (U) 6.
9:08 — Ray Saxon (CH) 6, Larry Palmgren (GV) 7, C. A. Bennett (GV) 9, Dave Zabel (U) 6.
9:15 — Norm Hirons (GV) 9, Rick Carmichael (MM) 6, Don Hilchey (GV) 9, W. Schvetz (GV) 7.
9:22 — Starter's time.
9:29 — Carl Schwanzle (V) 1, Bill Penny (GM) 0, Bill Wakeham (Cow) 0, D. Fanthorpe (GV) 3.
9:36 — Hal Jacobsen (GM) 1, Don Norbury (GM) 3, Ken Floyd (RC) 3, Reg Clarkson (GV) 4.
9:43 — Dave Mick (GV) 2, Robin Burrell (U) 3, Martin Holman (Cow) 2, Bob Beauchemin (GV) 4.
9:50 — Bert Wright (Cow) 2, Jim McMurran (RC) 3, Al MacLeod (GV) 2, Dr. G. Bigelow (V) 3.
9:57 — Doug Peden (U) 8, Gordon White (GV) 8, Drew Wintemute (V) 6, Jeff Jones (GV) 8.
10:04 — Doug Munro (V) 4, Jim Taylor (GV) 3, Gordon Pellow (U) 5, Art Carey (RC) 3.
10:11 — Ken Nott (U) 5, Frank Bayuk (Mt. B) 4, Lex Sutcliffe (GV) 5, Joe Evans (RC) 6.
10:18 — Urban Allen (GV) 6, Al Manson (V) 6, Greg Barnes (CH) 4, John McCauley (Cow) 4.
10:25 — Brian Gandy (CH) 4, Carl Zwick (GV) 3, Brian Stott (GV) 4, Marty Richards (GM) 4.
10:32 — Sid Murdoch (RC) 4, Murray Brown (GM) 4, Al Fulton (GV) 5, Clayton Wright (Cow) 5.
10:39 — B. MacFarlane (V) 5, Brian Sluggett (GM) 3, Tim Horrigan (GV) 4, Alex Forward (Cow) 4.
10:45 — Gord Jones (GV) 5, Keith Burrell (U) 3, Bob Sionski (Cow) 4, Ray Seymour (C. (GV) 5.
10:53 — Greg Candlish (CH) 4, Ian Anderson (U) 6, Rick Kent (GM) 4, Jim Clapp (GV) 2.
11:00 — Starter's time.
11:07 — Claude Heggie (U) 5, Art Bridge (GV) 3, Bill Wightman (GV) 5, Andy Baraniuk (Cow) 4.
11:14 — Chuck MacBey (GM) 5, Doug Gerow (RC) 5, Al Senior (U) 5, Harry Donaldson (GV) 6.
11:21 — Dave McCall (U) 6, W. W. Cameron (GV) 7, Vince Clarkson (GV) 4, Tom Kerrone (Cow) 5.
11:28 — Ted Pollard (U) 5, Dave Navamith (GV) 5, Bill Burrows (GV) 5, Gary Small (GV) 9.
11:35 — Aly Robertson (GV) 10, Ian Thain (G) 12, W. Semple (GV) 10, George McGuir (GM) 13.
11:42 — Ben Aylesworth (GV) 10, Ken Langford (U) 10, Gord Cameron (GV) 12, J. Brefitt (U) 8.
11:49 — Al Hudson (BH) 12, Art Streight (GV) 11, Yulee Leong (GV) 10, Mike Ott (GV) 11.
11:56 — Ches Hays (U) 10, Pat Thody (GV) 12, Jerry Harris (GV) 10, Mike Warawa (GV) 12.
12:03 — A. R. Phillips (V) 12, R. D. Waterfield (GV) 10, Hugh Reid (GV) 11, G. Kulai (GV) 14.
12:10 — Grant Milliken (GV) 6, Gord Rands (CH) 5, Tom Mafetchuk (GV) 5, Ron Bell (RC) 3.
12:17 — Mike Gray (U) 2, Mike Parker (V) 0, Bill Court (RC) 0.
12:24 — Earl Davies (GV) 0, Tom Reynolds (Cow) 0, Don Billsborough (U) 0.

Key: CH — Cedar Hill; Cow — Cowichan; GV — Gorge Vale; GM — Glen Meadows; G — Gregarah; BH — Broome Hill; Mt. B — Mount Brenton; RC — Royal Colwood; MM — Marsh Meadows; U — Uplands; V — Victoria.

It's $495,500 At End of Year

VANCOUVER (CP) — The owners of Vancouver Canucks did a lot better at the bank than the rookie National Hockey League club did in the league standings.

Just as the Canucks started their nosedive from fourth to sixth place, their owners, Northwest Sports Enterprises Ltd., had a net income of $495,500 or 59.98 cents a share for the six months ended Dec. 31.

"Average attendance at 17 home games to Dec. 31 represented about 97.4 per cent of maximum seating capacity (15,570) at the Pacific Coliseum," said Thomas K. Scallen, president of Northwest.

Decision About Goalkeeping Crucial for Montreal Coach

MONTREAL (CP) — Not only is coach Al MacNeil faced by a must game tonight, but to complicate matters he could be faced with one of the biggest decisions of his freshman National Hockey League coaching career.

MacNeil's Montreal Canadiens are at home against Boston Bruins in the sixth game of the Stanley Cup quarter-final round.

The Bruins, defending Stanley Cup champs, lead the best-of-seven series, 3-2, following their 7-3 win in Boston Tuesday night.

TOUGH DECISION

MacNeil must decide whether to stay with rookie goalkeeper Ken Dryden or switch back to Rogatien Vachon, the regular during the season.

Dryden, the former Cornell University star and current law student at McGill University here, has appeared in all five playoff games to date.

The six-foot, four-inch Dryden had appeared in only six NHL games prior to the playoffs and had won them all. Vachon has not worked since the Bruins beat him here, 6-3, March 31, in a regular-season contest.

ROBERTO OUT

One decision MacNeil won't have to make will concern right-winger Phil Roberto. The rookie injured his back when he slammed into the boards in the first minute of play Tuesday night and won't be ready for tonight's game.

Claude Larose likely will replace Roberto, but MacNeil could decide to use veteran Leon Rochefort, who has warmed the bench for most of the five games to date.

NO PROBLEMS

Boston, on the other hand, has no great decisions to make.

Coach Tom Johnson has already declared that Cheevers will be his starting goalie and that he will stick with Mike Walton on left wing on the Derek Sanderson-Ed Westfall line.

Walton played the last two games of the series and scored a goal in each. He replaced big Wayne Carleton.

In Toronto, coach Johnny McLellan was defiantly insisting that his Maple Leafs would extend their quarter-final series with New York Rangers to the limit.

CHANGE EXPECTED

No announcement was made but it is expected that Jacques Plante will get the call in the Toronto goal, and it was taken for granted that the Leafs would be more physical than they have been in the last two games.

"Bobby Baun and Bill McMaillan were the only ones who hit anybody," McLellan said. "We're going to have to play things differently."

Tonight's game between New York and Toronto will be telecast on Channels 2 and 6 starting at 5 p.m.

Rangers feel that their strategy of concentrating on veteran-defenceman Bobby Baun is to a large degree responsible for their 3-2 series lead.

They rate Baun as the key to the Toronto defence and have been trying to soften him up with hard body-checking.

Baun, however, showed he had something left late in Tuesday's game when he caught Pete Stemkowski with a check that sent the Ranger centre to the dressing room for repairs.

WAKELY LIKELY

Meanwhile, St. Louis Blues, down, 2-3, and playing the sixth game on the home ice of their opponents, are expected to start Ernie Wakely in goal against Minnesota North Stars.

Wakely played in both St. Louis victories while the Stars beat Glenn Hall three times.

Smythe Refuses To Pay

Campbell Faces Rebellion As Clubs Appeal on Fines

MONTREAL (CP) — Clarence Campbell, National Hockey League president, said Wednesday that Stafford Smythe, president of Toronto Maple Leafs, has refused to pay a $5,000 fine levied by him Tuesday.

The Maple Leafs hockey club and New York Rangers management were each hit with $5,000 fines, while players from both clubs were assessed more than $6,000 in individual penalties for a playoff brawl in New York last Thursday.

The $5,000 fine against an NHL member club is the maximum the league president can assess.

In New York, William Jennings, president of the Rangers, said he will appeal the fine to the league's governors. Campbell said Boston Bruins' management has stated its intention to appeal a $1,000 fine levied earlier for a bench-clearing incident at home against Buffalo Sabres.

"It has reached the stage where we will have to determine once and for all whether the governors of the NHL want this type of conduct suppressed and eliminated or do they only want it eliminated for other clubs when their team is not involved," Campbell said.

The league president said he'd tired of reading published reports of "quit kidding, Mr. Campbell," in relation to the fines he imposes.

Campbell maintains that large-scale brawling such as the New York incident detracts from hockey in the eyes of spectators and the general public.

"We can't go on like this," he said. "They (the governors) declared they wanted this type of behavior eliminated from the game.

"I asked for the powers to impose the fines and they gave them to me. However, this policy cannot be effective unless it has the complete and wholehearted support of top-level management of every club.

"Unhappily, the recurrence of these incidents indicates all too clearly that that support has not been forhcoming and, in this paricular instance, it created one of the most derogatory spectacles the league has produced in several years."

Campbell said appeals launched against the fines must be dealt with at a governors meeting, but no special caucus is planned.

Double Winners In Strong Field

Touring pros Bill Wakeham and Vaughan Trapp are among an impressive lineup of eight professionals and 154 amateurs entered in the Times Vancouver Island Open golf championship which starts with an 18-hole qualifying round at Victoria Golf Club Sunday.

Both former two-time winners, Wakeham and Trapp missed the annual match-play tournament last season because the date clashed with the $20,000 Payless tournament in Eugene, Ore.

Other former winners competing again are Gorge Vale professional Earl Davies, the defending champion, Norm Boden of Marsh Meadows near Cowichan Lake and Laurie Kerr of Colwood.

Thirty-two low gross scorers will qualify for match play that winds up May 23. The 32 low net scorers will compete for the Hugh Francis Trophy for handicap play.

★ ★ ★

The draw for the qualifying round is:

7:30 a.m. — Ted Langlois (GV) 5. Mike Metcalfe (GV) 6. Jim Girard (CH) 6. Rob Ferguson (GV) 3.
7:37 — Al Brown (U) 7. Keith Taylor (U) 11. Norm Radkell (CH) 8. G. R. Hill (GV) 8.
7:44 — Bruce Rands (CH) 7. Bob Malcolm (RC) 7. George Murphy (GV) 8. Tad McDiarmid (U) 8.
7:51 — Ron Griffis (CH) 7. Ken Kulai (GV) 8. Alex McCabe (V) 9. Norm Parsons (GV) 9.
7:58 — Sid Cooper (GV) 9. George Straith (V) 9. Len MacDonald (GV) 7. Don Little (GV) 9.
8:05 — A. Craig (RC) 8. Doug Hunt (CH) 7. Harry Panteluk (GV) 7. A. G. Tisdall (GM) 7.
8:12 — Marty Smith (U) 8. Ron Maxwell (GV) 8. Fred Norsworthy (CH) 8. Al Curran (GV) 8.
8:19 — Vaughan Trapp (V) 0. Laurie Kerr (RC) 2. Bob Hunt (U) 1. Norm Boden (MM) 0.
8:26 — Dave Coton (GV) 9. Robin Tarr (RC) 8. G. R. Wintemute (V) 8. Walt Spaven (CH) 9.
8:33 — Jack Storrie (GV) 7. Dr. C. Ireland (RC) 8. Al Robertson (G) 8. H. Dawson (GV) 9.
8:40 — T. Gardner (GV) 8. Stan Gallop (CH) 9. Emile Beauchemin (GM) 9. Graham Brown (GV) 8.
8:47 — Brian Lindsay (GV) 8. Bill Thompson (V) 7. Denny Mann (GV) 8. John Furmston (U) 9.
8:54 — Don McKerns (GV) 7. Doug Jull (U) 9. F. Berkey (Cow) 7. Art Binks (GV) 8.
9:01 — Gord Wing (Cow) 9. Andy Vanyo (GV) 9. George Moon (GV) 8. Larry Mals (U) 6.
9:08 — Ray Saxon (CH) 6. Larry Palmgren (GV) 7. C. A. Bennett (GV) 9. Dave Zabel (U) 6.
9:15 — Norm Hirons (GV) 9. Rick Carmichael (MM) 6. Don Hilchey (GV) 9. W. Schvetz (GV) 7.
9:22 — Starter's time.
9:29 — Carl Schwantje (V) 1. Bill Penny (GM) 0. Bill Wakeham (Cow) 0. D. Fanthorpe (GV) 3.
9:36 — Hal Jacobsen (GM) 1. Don Norbury (GM) 2. Ken Floyd (RC) 3. Reg Clarkson (GV) 4.
9:43 — Dave Mick (GV) 2. Robin Burrell (U) 3. Martin Holman (Cow) 2. Bob Beauchemin (GV) 4.
9:50 — Bert Wright (Cow) 2. Jim McMurran (RC) 2. Al MacLeod (GV) 2. Dr. G. Bigelow (V) 5.
9:57 — Doug Peden (U) 8. Gordon White (GV) 8. Drew Wintemute (V) 6. Jeff Jones (GV) 6.
10:04 — Doug Munro (V) 4. Jim Taylor (GV) 3. Gordon Pellow (U) 5. Art Carey (RC) 3.
10:11 — Ken Nott (U) 5. Frank Bayuk (Mt. B) 4. Lex Sutcliffe (GV) 5. Joe Evans (RC) 6.
10:18 — Urban Allen (GV) 6. Al Manson (V) 8. Greg Barnes (CH) 4. John McCauley (Cow) 4.
10:25 — Brian Gandy (CH) 4. Carl Zwick (GV) 3. Brian Stott (GV) 4. Marty Richards (GM) 4.
10:32 — Sid Murdoch (RC) 4. Murray Brown (GM) 4. Al Fulton (GV) 3. Clayton Wright (Cow) 5.
10:39 — B. MacFarlane (V) 5. Brian Buggett (GM) 3. Tim Horrigan (GV) 4. Alex Forward (Cow) 4.
10:45 — Gord Jones (GV) 5. Keith Burrell (U) 3. Bob Sionski (Cow) 4. Ray Seymour Jr. (GV) 5.
10:53 — Greg Candilish (CH) 4. Ian Anderson (U) 6. Rick Kent (GM) 4. Jim Clapp (GV) 2.
11:00 — Starter's time.
11:07 — Claude Heggie (U) 5. Art Bridge (GV) 5. Bill Wightman (GV) 5. Andy Baraniuk (Cow) 4.
11:14 — Chuck MacBey (GM) 5. Doug Gerow (RC) 5. Al Senior (U) 5. Harry Donaldson (GV) 6.
11:21 — Dave McCall (U) 6. W. W. Cameron (GV) 7. Vince Clarkson (GV) 4. Tom Kerrone (Cow) 5.
11:28 — Ted Pollard (U) 5. Dave Naysmith (GV) 5. Bill Burrows (GV) 8. Gary Small (GV) 9.
11:35 — Ab Robertson (GV) 10. Ian Thain (G) 12. W. Semple (GV) 10. George McGuire (GM) 13.
11:42 — Ben Aylesworth (GV) 10. Ken Langford (U) 10. Gord Cameron (GV) 12. J. Brenna (U) 8.
11:49 — Al Hudson (BH) 12. Art Streight (GV) 11. Yulee Leong (GV) 10. Mike Ott (GV) 11.
11:56 — Chas Hays (U) 10. Pat Thody (GV) 12. Jerry Harris (GV) 10. Mike Warawa (GV) 12.
12:03 — A. E. Phillips (V) 12. R. D. Waterfield (GV) 10. Hugh Reid (GV) 11. G. Kulai (GV) 14.
12:10 — Grant Milliken (GV) 6. Gord Rands (CH) 5. Tom Mafetchuk (GV) 5. Ron Bell (RC) 3.
12:17 — Mike Gray (U) 2. Mike Parker (V) 0. Bill Court (RC) 0.
12:24 — Earl Davies (GV) 0. Tom Reynolds (Cow) 0. Don Billsborough (U) 0.

Key: CH — Cedar Hill; Cow — Cowichan; GV — Gorge Vale; GM — Glen Meadows; G — Gregarah; BH — Broome Hill; Mt. B — Mount Brenton; RC — Royal Colwood; MM — Marsh Meadows; U — Uplands; V — Victoria.

Religion No Factor Team Coach Claims

TORONTO (CP)—The league one of the coaches in the Scar president who started it all wasn't talking Wednesday, but one of the coaches in the Scarborough Catholic Hockey League said religion had nothing to do with recent team suspensions.

Pat Beaudreault, coach of Holy Spirit, said that Annunciation, which had won games by scores as high as 31-0, used seven non-Catholic players "but this had nothing to do with the suspension" of Annunciation.

"The players were of Metro Toronto Hockey League calibre and this is a house league," Beaudreault said.

"The rules state that a team must draw from its own parish and if it can't, it can go into other parishes.

"But in this case, there were players within the Annunciation parish that weren't getting a chance."

League president Tony Lant expelled the Annunciation parish peewee club Sunday. Peewees are approximately 12 years old. The parish then withdrew all six of its teams from the league in protest.

Also expelled by Lant was the peewee club from the Precious Blood parish.

"Both parishes played ineligible players", Lant said Sunday. That was his last word on the subject.

Stamps Sign Quarterback

CALGARY — Calgary Stampeders Wednesday announced the signing of their fourth import quarterback, Jerry Dunne, a 200-pounder from Idaho State University.

The Western Football Conference club, which expects to have regular Jerry Keeling and his 1970 backup, Larry Lawrence, back for the 1971 season, previously announced the signing of newcomer Jim Lindsey of Abilene Christian College.

BURNSIDE CARADIO EXCHANGE
350 EAST BURNSIDE ROAD
Repairs to all makes of tube or transistor radios and tape decks.
SPECIAL ON CAR RADIOS $10 to $25
Alternator and solid state regulator repairs. All radios and work guaranteed.
Phone 385-7379

DODGE
Dart Demon
The new 2-door, low-priced coupe, with all of Chrysler's famous features, including over 5,400 body welds, to surround you in strength, safety and virtually rattle-free body construction. And when it comes to gas economy, Demon is a regular saint. You can go a long way between stops. Come in today and test-drive a Demon at National Motors, and see why it is one of the best values and lowest priced sporty coupes in Victoria.

And, you can budget your car purchase with low-cost Chrysler Credit.
$2866
2-DR. SPORTY COUPE
Delivered Victoria
"Victoria's Most Trusted Name"
NATIONAL CHRYSLER DODGE
Both sides of 800 Block YATES ST. • 384-8174

ENSIGN CHRYSLER PLYMOUTH
Victoria's Best Auto Service Buys
LET'S TALK SHOCK ABSORBERS . . .
Shock, rattle, body sway, wheel bounce, pitching—all can be very annoying and hazardous. Place worn out shock absorbers now and feel the difference.
SALE PRICED, TO FIT FORD, PONTIAC, CHEV, DODGE, VALIANT, PLYMOUTH, RAMBLER, CHEVY II, VW'S,
Plus many other Popular Cars, Light Trucks and Vans.

STANDARD SHOCKS INSTALLED Only $11.80 Each
Guaranteed 24,000 miles or 24 Months, whichever occurs first.
HEAVY-DUTY SHOCKS INSTALLED Only $13.35 Each
Guaranteed 30,000 miles or 24 Months, whichever occurs first.
SERVICE CENTRE BODY SHOP VIEW at COOK
PHONE 386-2411
For Your Appointment

Les Palmer LIMITED
Step into Spring Smartly
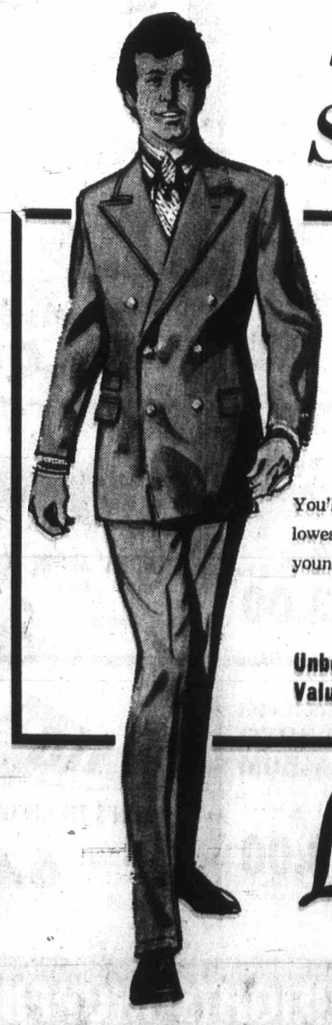
CO-ORDINATES FOR MEN ARE HERE!
Handsome blazer jackets, slacks with a flare, knits too!
You'll find the best selection and lowest prices now on display for the young man and men who stay young!
Unbeatable Value at $59.50
Les Palmer LIMITED
714 VIEW STREET
Just Up from Douglas
Phone 382-2825
One Hour Free Parking, View Parkade, Across the Street.

D & D TIRE
LET'S MAKE A TIRE DEAL
Choose from the largest selection of tires in town!
BELTED TIRES
WHITEWALLS
GT RETREADS
TUBELESS
RADIALS
USED TIRES
WIDE OVALS
Sizes to fit from Mini Minors 'thru to Cadillacs!
ALL TIRES . . . THIS SALE INSTALLED
FREE
Wheelbarrow Special
TIRE + TUBE
WHEEL + AXLE
Complete Assembly
ONLY $13.95
CHROME WHEELS
Assorted Sizes and Types
Limited Quantities!
$19.95 each
CHARGEX OR PAY DAY TERMS
"ODD BALL" SINGLE TIRES
Assorted . . . your choice
$19.95 exch.
D & D TIRE
1620 BLANSHARD ST. 382-7283

ON SALE: APRIL 14 · 15 · 16 · 17—While quantities last...

Kmart

A Division of the S.S. KRESGE COMPANY Limited

DISCOUNT DOLLAR DAYS

CONTROLS DANDRUF HEAD & SHOULDERS SHAMPOO REG. SIZE
K mart DISCOUNT PRICE 1.00 WED. THURS. FRI. SAT.

SOFT TO THE SKIN COLD CREAM SOAP 7 BARS
K mart DISCOUNT PRICE 1.00 WED. THURS. FRI. SAT.

JOHNSON'S COMPACT FIRST AID KIT
K mart DISCOUNT PRICE 1.00 WED. THURS. FRI. SAT.
K mart Health & Beauty Aids Dept. operated by G. Tamblyn Ltd.

GILLETTE SUPER STAINLESS BLADES PKG. OF 10
K mart DISCOUNT PRICE 1.00 WED. THURS. FRI. SAT.

POLIDENT TABLETS PKG. OF 48 WITH FREE BATH
K mart DISCOUNT PRICE 1.00 WED. THURS. FRI. SAT.

LIGHTED MAKE-UP MIRROR
K mart DISCOUNT PRICE 7.00 WED. THURS. FRI. SAT.

SELFIX BATHROOM FIXTURES
K mart PRICE 2 FOR 1.00

LADIES' ANTRON BRIEFS
OUR REGULAR PRICE 73¢ Pr 2 Prs. 1.00 WED. THURS. FRI. SAT.

LADIES' PADDED BRA
OUR REGULAR PRICE 2.77 2.00 WED. THURS. FRI. SAT.

4 PIECE WOODEN HOSTESS SET
K mart DISCOUNT PRICE 3.00 WED. THURS. FRI. SAT.

Cotton Printed APRONS 3 for 1.00

2-6 JR. BOYS' WHITE SHORTS
K mart DISCOUNT PRICE 4 Prs. 1.00 WED. THURS. FRI. SAT.

LADIES' BIKINI 'WET LOOK' BRIEFS
K mart DISCOUNT PRICE 2 PRS. 1.00 WED. THURS. FRI. SAT.

80 OZ. ICE-LIP JUG
OUR REGULAR PRICE 1.77 1.00 WED. THURS. FRI. SAT.

MEASURING CUP SET WITH RACK
OUR REGULAR PRICE 1.57 1.00 WED. THURS. FRI. SAT.

4-6x—Girls' and Boys' PANT SETS
Our Regular Price 5.77 set 4.00 Each
Not as illustrated WED. THURS. FRI. SAT.

2-6X CHILDREN'S TRAINING PANTIES
OUR REGULAR PRICE 3 Prs. 1.00 PRS. 1.00 WED. THURS. FRI. SAT.

KITCHEN MEAT KNIVES
K mart DISCOUNT PRICE 1.00 Each WED. THURS. FRI. SAT.

PORCELAIN BREAKFAST SET
OUR REGULAR PRICE 8.97 6.00 WED. THURS. FRI. SAT.

DIXIE BATHROOM DISPENSER & REFILL
K mart DISCOUNT PRICE 1.00 WED. THURS. FRI. SAT.

4-6X JR. GIRLS' SHORTS
K mart DISCOUNT PRICE 3 PRS. 1.00 WED. THURS. FRI. SAT.

24" x 60" ROLL VINYL MATTING
K mart DISCOUNT PRICE 1.00 WED. THURS. FRI. SAT.

PACK 200 PLASTIC SANDWICH BAGS
K mart DISCOUNT PRICE 2 PACKS 1.00 WED. THURS. FRI. SAT.

12 OZ. BAG LICORICE TWISTERS & LACES
K mart DISCOUNT PRICE 3 Bags 1.00 WED. THURS. FRI. SAT.

4-6X JR. BOYS' COTTON SHORTS
K mart DISCOUNT PRICE 2 PRS. 1.00 WED. THURS. FRI. SAT.

14 OZ. PKG. PEANUT BRITTLE
K mart DISCOUNT PRICE 2 PKGS. 1.00 WED. THURS. FRI. SAT.

EARTHENWARE COFFEE MUGS
K mart DISCOUNT PRICE 2 FOR 1.00 WED. THURS. FRI. SAT.

14 OZ. PKG. PEEK FREAN BISCUITS
K mart DISCOUNT PRICE 2 Pkgs. 1.00 WED. THURS. FRI. SAT.

19" x 32" STRIPED BRAIDED RUG
K mart PRICE 1.00

TOY GOLF BAG SET 2 CLUBS 2 BALLS
OUR REGULAR PRICE 1.29 1.00 WED. THURS. FRI. SAT.

PLANTERS Baby — Animal — Girl
K mart DISCOUNT PRICE 1.00 Each WED. THURS. FRI. SAT.

PKG. 2 DECKS KENT PLAY CARDS
OUR REGULAR PRICE 2.27 Pkg. 2 Pkgs. 3.00 WED. THURS. FRI. SAT.

LADIES' SPORT LOAFERS Tan Wet Look —
OUR REGULAR PRICE 2.97 2.00 WED. THURS. FRI. SAT.

PKG. 3 BLANK TAPE CASSETTES Audiosonic
K mart DISCOUNT PRICE 2.00 WED. THURS. FRI. SAT.

VINYL PLAYBALLS
OUR REGULAR PRICE 69¢ Each 2 FOR 1.00 WED. THURS. FRI. SAT.

STICKY PAGE PHOTO ALBUM
K mart DISCOUNT PRICE 3.00 WED. THURS. FRI. SAT.

MEN'S TENNIS OXFORD
OUR REGULAR PRICE 7.96 6.00 WED. THURS. FRI. SAT.

GUARANTEED NOT TO RUN

PANTY HOSE

OUR REGULAR PRICE 1.29 Pr.
1.00 Pr.
WED. THURS. FRI. SAT.
100% stretch nylon! Nude heels! Shades for Spring of Beige, Shell, Ember, Ivory. S-M-L-XL.

COQUETTES by Velvaria — GUARANTEED NOT TO RUN EVER

MEN'S SPORT SHIRTS Short Sleeves
K mart DISCOUNT PRICE 3.00 WED. THURS. FRI. SAT.

MISSES' NYLON TAFFETA JACKETS 'Water Repellent'
OUR REGULAR PRICE 4.44 Each 3.00 Each WED. THURS. FRI. SAT.

4-6X JR. GIRLS' FLARE PANTS Assorted colors, prints, stripes
K mart DISCOUNT PRICE 2 prs. 3.00 WED. THURS. FRI. SAT.

GIRLS' JUMPERS Sleeveless
K mart Discount Price 4.00 Each WED. THURS. FRI. SAT.

27" x 48" NYLON & KODEL SCATTER MAT
OUR REGULAR PRICE 8.97 7.00 WED. THURS. FRI. SAT.

LADIES' EXERCISE SANDALS
K mart DISCOUNT PRICE 2.00 WED. THURS. FRI. SAT.
The 'IN' Sandals for Summer '71! Wooden soles, non-slip outsoles & adjustable buckled straps featured. Beige or White.

Many more unadvertised items on sale!

Kmart — UNIVERSITY HEIGHTS SHOPPING CENTRE 3986 SHELBOURNE ST., (SAANICH) VICTORIA, B.C. OPEN 10 A.M. TO 10 P.M. — MON. thru FRI. SAT. 9A.M. TO 10P.M.

Hear

By HARRY NELSON
Colonist - Los Angeles Times Service

LOS ANGELES — An examination of artificial heart pacemakers removed from persons who die has disclosed that a significant number of the devices had been malfunctioning, a University of Southern California physician said Wednesday.

Dr. Michael Bilitch, an assistant professor of medicine, stressed that the great majority of pacemakers that

GIGA
WEEKDA
OPEN 'T
WE
PACIFIC Instant Powder MILK
Snow Crest Fro Strawberrie 3
15 oz.
Donald Duck FR ORANGE JU
12-oz. large tin
BUT with $10 order o
FRESH PO STEA
Gov't Inspected
Boneless Round ROAS
Canada Choice, Canad
BONELESS RUMP RO
Canada Choice, Canad 1st or 2nd Cut
BEEF SAUSAG
Gov't Inspected
HUNGRY BOX A COOKIE
Reg. $1.89
OVEN FRESH DOG or HAMBU BUNS
NABOB STRAWBE JAM 48 oz. Lar
ROYAL QUALIT BATHROO TISSUE 4
MAZOLA O
100% Corn Oil 24-oz. bottle

Heart Aid Needs Care

By HARRY NELSON
Colonist - Los Angeles Times Service

LOS ANGELES — An examination of artificial heart pacemakers removed from persons who die has disclosed that a significant number of the devices had been malfunctioning, a University of Southern California physician said Wednesday.

Dr. Michael Bilitch, an assistant professor of medicine, stressed that the great majority of pacemakers that are properly maintained work well.

But he said an examination of 250 pacemakers recovered from deceased persons in the past 12 months has shown that 50 per cent were malfunctioning to some degree.

In 16 per cent of the cases, the malfunction was serious enough to have been life-threatening and possibly was a factor in causing death, Bilitch told a news conference held by the Los Angeles County Heart Association.

He said an estimated 1,500 persons in Los Angeles County have pacemakers and about 1,000 new ones a year are being installed.

Recently, with the help of regional medical program funds, USC began a pacemaker registry and information centre to try to keep track of persons with the devices.

Bilitch said it has been learned that in 25 to 50 per cent of cases the hospital fails to mail the warranty card back to the manufacturer after installing a pacemaker. This has resulted in the refusal of companies to replace a pacemaker after it malfunctions, the physician said.

He said the battery-powered devices have a 90 per cent reliability rate for 20 months. For longer than 20 months the reliability drops sharply if it is nt checked.

Bilitch said the registry is trying to develop a system which will make it possible for an individual to have his pacemaker checked by telephone

FAIRWAY
DISCOUNT★HOUSE
272 GORGE RD. W.
GIGANTIC DISCOUNT
ON ALL FOODS
WEEKDAYS OPEN 'TIL 9 P.M.
SUNDAYS 10 to 7
WE RESERVE THE RIGHT TO LIMIT QUANTITIES

PACIFIC Instant Powder MILK 5 lb. bag 1.98
KRAFT PARKAY MARGARINE 3-lb. pkg. 98c
Snow Crest Frozen Strawberries 15 oz. 3 for 1.00
READY CUT MACARONI LONG SPAGHETTI Garibaldi Deluxe Quality 5-LB. BOX 79c
Donald Duck FROZEN ORANGE JUICE 12-oz. large tin 39c
ONTARIO MEDIUM BULK CHEESE lb. 75c
BUTTER with $10 order or over Frazer Valley or Brookfield 2 lbs. 1.09
FRESH PORK STEAK Gov't Inspected lb. 49c
FRESH CRISP CELERY ea. 17c
Boneless Round Steak ROAST Canada Choice, Canada Good lb. 1.09
FRESH HEAD LETTUCE 2 for 29c
BONELESS RUMP ROAST Canada Choice, Canada Good 1st or 2nd Cut lb. 1.09
SUNKIST NAVEL ORANGES Medium Size 5 lbs. 89c
BEEF SAUSAGES Gov't Inspected lb. 45c
HUNGRY BOX ASSORTED COOKIES Reg. $1.89 5 lb. box 1.49
OVEN FRESH HOT DOG or HAMBURGER BUNS doz. 29c
NABOB STRAWBERRY JAM 48 oz. Large tin 98c
ROYAL QUALITY BATHROOM TISSUE 4-roll pack 59c
MAZOLA OIL 100% Corn Oil 24-oz. bottle 69c

SEND FOR $2.00 CASH REFUND ON SPRING CLEANING SUPPLIES
Spic Span 2-lb., 8-oz. Giant Size 99c
32-oz. Giant Size 69c
Comet Reg. Size 23c
Bold King Size 1.59
GET DETAILS AT FAIRWAY!

K mart
A Division of the S. S. Kresge Company Limited
TIRE & AUTO CENTRE

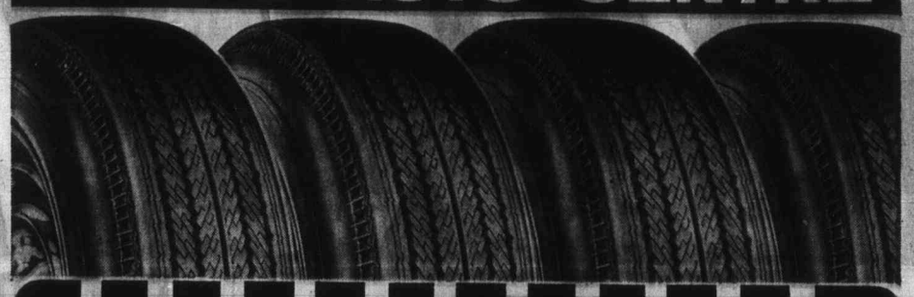

"NAME BRAND" PREMIUM
4 PLY NYLON TIRES
Heavy-duty, impact resistant Dupont nylon casing plus premium depth 12/32" tread — 10% deeper than standard 83 Series tires — for bonus mileage.

OTHER SIZES			
7.75-14	16.77	7.75-15	16.77
8.25-14	18.77	8.15-15	18.77
8.55-14	19.77	8.45-15	19.77

WHITEWALLS ONLY 2.00 EXTRA
INSTALLATION AND WHEEL BALANCING — 1.49 PER WHEEL
SPECIAL $15.77 7.35-14

"NAME BRAND" 78 SERIES
BELTED TIRES
78 Series belted design as used on most new cars. Dupont nylon casing reinforced with a double belt under the tread. Exceptional mileage and performance.

OTHER SIZES			
F78-14	23.77	F78-15	24.77
G78-14	24.77	G78-15	25.77
H78-14	25.77	H78-15	26.77

DUAL STRIPE WHITEWALLS INCLUDED
INSTALLATION AND WHEEL BALANCING — 1.49 PER WHEEL
SPECIAL $21.77 E78-14

SERVICE DEPARTMENT

SPRING ENGINE TUNE-UP
- Check points for condition and spacing
- Check spark plugs
- Inspect condition of distributor cap, rotor, coil and ignition wiring
- Set Engine timing
- Adjust carburetor idle
- Check battery and cables
- Check condition of air cleaner, PC Valve and gas filter

4 & 6 CYL. CARS 6.66
8 CYL. CARS 8.88

FISK QUALITY SHOCKS
Guaranteed for 18 months or 18,000 miles.
INSTALLATION 3.00 EACH
SPECIAL ea. 5.87

OIL CHANGE & FRONT WHEEL BEARING REPACK
Your choice of Quaker State Super Blend, Heavy Duty or Regular motor oil.
SPECIAL 2.99

SUMMER TIRE CHANGEOVER
We'll remove your winter tires and install your summer tires — by appointment.
PER WHEEL SPECIAL .77

UNIVERSITY HEIGHTS SHOPPING CENTRE
Shelbourne at McKenzie 477-5113

STANDARD FURNITURE

DOWNTOWN
700 BLOCK YATES 382-5111

STANDARD'S FA
WAREHOUSE OVE

HOURS

THURSDAY 9 a.m. to 9 p.m.
FRIDAY 9 a.m. to 9 p.m.
SATURDAY 9 a.m. to 5.30 p.m.
ALL ITEMS SUBJECT TO PRIOR SALE

BEDROOM SUITES

PECKY WALNUT BEDROOM SUITE
9-drawer triple dresser, framed vertical mirror, 5-drawer chest, panel bed.
Regular 469.00. SALE 339.95

Spanish Oak-Finished Bedroom Suite. 9-drawer triple dresser, mirror, 4-drawer chest, panel bed.
Regular 264.90. SALE 198.95

— OR —

7-drawer triple dresser, mirror, 4-drawer chest, panel bed. Regular 244.85. SALE 179.95

Modern Walnut Finished Open Stock Bedroom Grouping

4-Drawer Chest. Regular 69.95. SALE 56.95
3-Drawer Chest. Regular 65.00. SALE 54.95
6-Drawer Double Dresser and Mirror. Regular 129.00. SALE 99.95
9-Drawer Triple Dresser and Mirror. Regular 149.95. SALE 119.95
Desk. Regular 75.00. SALE 59.95
Chair. Regular 35.00. SALE 28.95
Panel Bed. Regular 49.95. SALE 39.95
Night Table. Regular 45.00. SALE 38.95

Open Stock Bedroom Grouping French Provincial White and Gold

6-Drawer Double Dresser and Mirror. Regular 225.00. SALE 169.95
4-Drawer Chest. Regular 127.95. SALE 99.95
9-Drawer Triple Dresser and Mirror. Regular 279.95. SALE 209.95
Desk. Double pedestal. Regular 147.95. SALE 119.95
Chair. Regular 36.50. SALE 27.95
3/3 Panel Bed. Regular 76.95. SALE 64.95
Night Table. Regular 67.00. SALE 54.95
4'6" Panel Bed. Regular 76.95. SALE 59.95
7-Drawer Lingerie Chest. Regular 169.95. SALE 129.95
3/3 Canopy Bed. Regular 149.95. SALE 115.95

3-Piece Walnut-Finished Bedroom Suite. Dresser and mirror, 4-drawer chest, radio bed.
Regular 155.00. SALE 129.95

3-Piece Modern Walnut Bedroom Suite. Large 9-drawer triple dresser with full landscape mirror, 4-drawer chest, panel bed. Regular 439.00. SALE 359.95

Burnished Walnut Bedroom Suite. 9-drawer triple dresser, framed vertical mirror, 5-drawer chest, panel bed. Regular 429.00. SALE 339.95

Spanish Oak Bedroom Suite. 9-drawer triple dresser with twin mirrors, armoire chest, panel bed.
Regular 583.45. SALE 449.95

Spanish Oak Bedroom Suite. 9-drawer triple dresser, plate glass mirror, chest-on-chest, panel bed.
Reg. 719.00. SALE 619.00

Spanish Country Oak Bedroom Suite. 9-drawer triple dresser, plate glass mirror, 5-drawer chest, panel bed.
Regular 720.00. SALE 589.95

Chesterfield Suites

Modern 4-Seater Sofa and Matching Chair. Walnut arms, arc spring, hardwood frame. Regular 219.95. SALE 179.95

Molded Back Chesterfield and Chair. Polyfoam cushion, covered in hard wearing tweed fabric. Regular 289.00. SALE 239.95

Modern High Semi-Attached Pillow Back Chesterfield and Chair. Walnut showwood arms, arc spring, covered in hard wearing tweed fabric. Regular 339.95. SALE 289.95

Transitional Styled Chesterfield and Chair by Kroehler. Coil base, soft spring edge, semi-attached pillow back.
Regular 399.00. SALE 339.95

Transitional Styled Chesterfield and Chair by Kroehler. Semi-attached pillow back, soft spring edge, coil base.
Regular 419.00. SALE 359.95

Contemporary Styled Sofa and Chair. Bullnose loose pillow seat and back, bolster arms, covered in Herculon fabric.
Regular 465.00. SALE 389.95

Apartment Size Chesterfield and Chair. Modern loose pillow seat and back, walnut showwood frame, arc spring.
Regular 465.00. SALE 389.95

Transitional Styled Sofa and Chair. Semi-attached pillow back, dacron wrapped cushion, coil base, soft spring edge.
Regular 465.00. SALE 399.95

French Provincial Sofa and Chair. Fruitwood showwood frame dacron wrapped cushions. Regular 610.00. SALE 459.95

Spanish Oak Framed Large Sofa and Chair. Loose pillow back, covered in soft black glove leather fabric.
Regular 599.00. SALE 479.95

Colonial Styled High Back Sofa and Chair. Semi-attached pillow back, box pleated skirt, dacron wrapped cushions.
Regular 559.00. SALE 479.95

High Back Colonial Styled Sofa and Chair. Maple showwood frame, box pleated skirt, covered in DuPont nylon.
Regular 745.00. SALE 529.95

Greggs Junior Colonial Chesterfield and Chair. High semi-attached pillow back, air foam cushions, box pleated skirt, self decked, covered in Herculon fabric. Regular 889.00. SALE 759.95

FLOOR COVERING

VINYL RUGS SMART PATTERNS AND COLORS; unbordered. Buy a fresh new floor at these thrifty prices.

"Thriftex" 9'x12'. Regular 13.95. SALE 9.88
"Thriftex" 12'x15'. Regular 26.95. SALE 19.88
Regular 15.95. SALE 11.66

"Econovinyl" 6-Foot Goods. Lovely new patterns and colors, just arrived. No need to wax.
Regular 1.89 square yard. SALE, square yard 1.46

"Vinyl Ease" Cushion Floor 6-Foot Goods. Soft and quiet to walk on. No waxing needed. Fabulous new designs and colors. Regular 4.95 square yard. SALE, square yard 3.29

75 VINYL REMNANTS ½ PRICE

RUNNER

27" Nylon Tweed. 5 choices. Regular 7.95 yard. SALE, yard 4.49
27" Sisal Tweed. 3 choices. Regular 5.50 yard. SALE, yard 2.98
36" Colored Striped Coro Matting. Regular 3.75 yard. SALE, yard 2.49
36" Evlan Tweed. Rubber backed. Regular 6.50 yard. SALE, yard 4.58
27" Indoor - Outdoor. Regular 4.95 yard. SALE, yard 2.39

Indoor - Outdoor Carpeting

Heavy wearing surface and with a good high density rubber back. 12 foot goods. Gold, avocado, russett. Regular 7.95 Value. SALE, square yard 4.19

Undercushion

High quality B. F. Goodrich undercushion. SALE, square yard 1.59

Rugs - Rubber Backed

No extra undercushion to buy. Good, thick foam rubber undercushion. Most attractive colors, 2-tone and 3-tone colorings.
6' x 9'. SALE, each 29.88
9' x 12'. SALE, each 59.00

Rubber-Backed Broadlooms

No extra undercushion to buy. Buy in rug sizes to the size you wish or for wall-to-wall. Lay it and fit it with scissors and tape yourself.

Nylon Shag. Specially made in 3 feet width for do-it-yourself wall-to-wall installations. 4 color choices. Regular 10.95 value. SALE, yard 8.88
Nylon Shag, 12 feet. Multi-colored and excellent for lighter traffic areas. Basic colors of gold, red, avocado. Sqare yard 6.88
Nylon Stripe, 12 feet. Heavy duty smart stripe, colorful. Ideal for rumpus rooms, dens, boys' bedrooms, etc. Regular 9.95 value. SALE, square yard 6.49
Nylon Tweed, 12 feet. 10 beautiful colors to choose from. Square yard 7.19
Nylon Tip Sheared, 12 feet. 14 lovely colors. SALE, square yard 7.89
Nylon Plush, 12 feet. 12 lovely colors. SALE, square yard 8.19
Nylon Shag, 12 feet. Heavy duty, dense short pile. 8 colors. Regular 14.95. SALE, square yard 11.88

BROADLOOMS

THESE MUST GO

Each roll or part roll a quality carpet and a well-chosen color. We have too many part rolls and we need the room. These are examples:

Wool shag, in beautiful stripes, 12-foot goods. Regular 22.50 square yard. SALE, square yard 11.88
Wool Plush in stripes. Gold, avocado, brown. 9-foot goods. Regular 14.95 square yard. SALE, square yard 9.88
Nylon Shag. 2-toned, medium length. Marigold, blue/green. Regular 11.95. SALE, square yard 7.89
Fortrel Shag. Gold only. Regular 13.95 square yard. SALE, square yard 8.98
Nylon Shags. Heavy duty. 4 color choices. Regular 15.95 square yard. SALE, square yard 10.49
"Sunset" Fortrel. Luxurious multi-colored shag. Regular 17.95. SALE, square yard 12.98

— And Others —

BROADLOOM REMNANTS AND RUGS AND ROLL ENDS
About 175 of them from runner size to room size. **Sale, ½ Price**

BROADLOOMS

25, ranges of broadlooms on sale covering all types of yarn and construction. Save dollars per square yard.

"Brentwood" and "Ferndale"
Low loop construction. Ideal for bedrooms. SALE, square yard 4.88

"Debut"
Luxurious looking tip sheared nylon. Use anywehere. SALE, square yard 5.97

"Island Magic"
Lovely heavy duty short length nylons hag. 12 colors. SALE, square yard 8.98

"Symphony"
Extra heavy duty nylon shag. 12 colors. SALE, square yard 10.97

"Lynwood Twist"
Beautiful hardtwist carpeting of a heavy duty rating. All the lovely new colors to choose from. 14 of them. SALE, square yard 10.79

Barrymore Nylon Plus
10 lovely colors. Luxurious looking. SALE, square yard 6.88

MANY, MANY MORE

Prompt, free measuring and estimating. Professional installations at competitive rates.

CHAIRS

Cogswell Rockers. High contoured buttoned back, walnut showwood, coil base, wide selection of fabrics and colors. Regular 89.95. SALE 69.95

Hostess Chairs. Walnut showwood, arc spring, wide selection of fabrics and colors. Regular 26.95. SALE 18.95
Cogswell Rockers. High contour back, walnut showwood, coil base, great selection of fabrics and colors. Regular 65.00. SALE 59.95
Hostess Arm Chairs. Walnut showwood, arc spring, covered in hard wearing tweed fabric. Regular 42.95. SALE 37.95
Recliner Chairs. High deep buttoned contour back, Waterloo coil spring construction, covered in Naugahyde fabric. Regular 109.95. SALE 94.95
Rocker - Recliner. High deep buttoned contour back, Waterloo spring construction, covered in Naugahyde fabric. Regular 139.95. SALE 119.95
Recliner Chair by Singer. High back, hardwood frame, covered in Naudahyde, corner blocked. Regular 169.95. SALE 149.95
Rocker-Recliner by Singer. Extra high back, hardwood frame, corner blocked, covered in Naugahyde. Regular 179.95. SALE 159.95

OCCASIONAL TABLES

36" Coffee Table. Regular 11.95. SALE 9.95
Step Table to match. Regular 11.95. SALE 9.95
48" Coffee Table. Regular 18.95. SALE 11.95
Step Table to match. Regular 18.95. SALE 11.95

Italian-Styled Occasional Tables

End Table, 18"x30". Regular 34.95. SALE 28.95
48" Coffee Table. Regular 43.95. SALE 39.95
24" Round Table. Regular 45.00. SALE 34.95
End Table with drawer. Regular 52.95. SALE 45.95

Spanish Grouping of Tables

Lamp Table with shelf. Regular 53.95. SALE 45.95
Hexagon Table. Regular 62.95. SALE 54.95
48" Coffee Table. Regular 62.95. SALE 54.95
60" Coffee Table. Regular 72.95. SALE 59.95

Modern Natural Walnut Grouping

End Table with shelf.
52" Cocktail Table.
32" Square Cocktail Table.
YOUR CHOICE, SALE, EACH 44.95

SOFA BEDS

Kroehler drop arm love seats, tweed covers. Regular 189.99. SALE 155.00
Kroehler drop arm love seats, floral covers. Regular 219.00. SALE 189.00
Sealy full size, tweed cover. Regular 299.00. SALE 199.00
Sealy full size, beautiful modern. Regular 379.00. SALE 229.00
Simmons full size, nylon cover. Regular 329.00. SALE 249.00
Simmons full size, tweed cover. Regular 319.00. SALE 259.00
Kroehler full size, Herculon fabric. Regular 369.00. SALE 269.00
Sealy full size, damask cover. Regular 399.00. SALE 279.00
Sklar full size, mattelasse fabric. Regular 359.00. SALE 289.00
Star Bedding full size, Herculon cover. Regular 379.00. SALE 299.00
Sealy full size, Herculon cover. Regular 399.00. SALE 309.00
Sklar full size, nylon cover. Regular 429.00. SALE 319.00
Sklar full size, nylon cover. Regular 429.00. SALE 329.00
Sklar full size, velvet cover. Regular 439.00. SALE 339.00
Sealy full size, Herculon cover. Regular 449.00. SALE 349.00
Kroehler queen size, nylon cover. Regular 429.00. SALE 339.00

Special Purchase Scroll Quilt Mattress and Box Spring. Size 3/3 unit. Regular 69.95. SALE 50.00
Same as above in 4/6 unit. Regular 89.00. SALE 65.00

LAMPS

TABLE LAMPS

Group 1 — Students' Acrylic Desk Lamp. Red, white, citron. Regular 14.95. SALE 12.75
Group 2 — Large Group of Decorator Table Lamps in pottery and wet look. Regular 19.95. SALE 16.50
Group 3 — Ceramic base in apple green or citron. White shade. Regular 24.95. SALE 20.99
Group 4 — Large group of all types of Table Lamps in wood or pottery. Regular 39.95. SALE 29.99

DESK LAMPS

Floor Lamps ..... Reduced 20%
Fluorescent Desk Lamps. Regular 10.95. SALE 8.60
Hi-Intensity Desk Lamp. Regular 10.95. SALE 9.20
Teak Wall Lamps with cone shade. SALE 16.99
Cylinder Wall Lamp with adjustable weight. Regular 28.95. SALE 23.99

- 20% OFF ALL FLOOR LAMPS
- 10% OFF ALL HASSOCKS

BOUDOIR LAMPS

Blue or green pottery base, wet look shade. Regular 9.95. SALE 7.99
Chrome and glass base in orange or blue, wet look shade. Reg. 12.95. SALE 10.35
Chrome boudoir with white pleated shade. Regular 12.95. SALE 10.40
Metal and wood modern, wet look style. Regular 14.95. SALE 12.60

CARD TABLE SETS

34" Metal Card Table with metal legs and vinyl cushion top. SALE 32.99
Chairs to match. SALE 12.99

POLE LAMP

Metal pole lamp in chrome metal bullets in orange, black or white. Reg. 26.95. SALE 21.55

NEW SPRI
SHO

APP
REFRIG

Gibson 13 cubic foot Frost-Clea Regular 419.95. SALE .....
Gibson 15 cubic foot Frost-Cl Regular 439.95. SALE .....
Gibson 15 cubic foot Frost-Clea freezer. 2 only—white and avo

RA

Moffat 30" Deluxe Rang SPECIAL .....

Moffat 24" Standard Range. Regular 214.95. SALE .....
Findlay Continuous Clean 30" heat switches. 1 only, in whit
Findlay Deluxe Self-Clean Avoca Regular 499.00. SALE .....
Findlay Continuous Clean 30" D in white and harvest gold. Re

30" Deluxe Gibson Rang nite heat switches, remo Regular 279.00. SALE .

Gibson 30" Deluxe Range. Aut lift-out elements. 1 only, in av
Findlay Continuous Clean 30" gold; 1 only, in white. Regula
Moffat "Maitre D" Range. Lift removable door. Regular 329.0

TV'S AN

19" Fleetewood Portable cabinet, auto. color lok s chassis. Regular 569.00.

Fleetwood Consul Radio/Recor rad changer. Regular 240.95. S
Fleetwood Contemporary Stere cabinet. Limited qauntity. Reg

RCA AM, FM, FM/Stereo Component Unit. BSR deluxe changer. Smoke plastic cover. Speaker finished in white vinyl with red front. Regular 279.95. SALE .. 25
ARMACO AM, FM, FM/Stereo Component. Push button selection. Regular 99.95. SALE ... 7
RCA AC/DC 8-Track Stereo Cassette. Regular 99.00. SALE ... 7
With 8-track Stereo Casset
PHILCO Portable Cassette Recorder/Play Back. Complete with microphone. Automatic level control. Regular 49.95. SALE ... 3
23" FLEETWOOD Consolette TV. Walnut cabinet. Pre-set fine tuning. Regular 289.00. SALE .. 23
ELECTROHOME 23" Black and White TV. Walnut Dellcraft cabinet. Regular 299.00. SALE .. 26
23" FLEETWOOD Black and White TV. Spanish style cabinet. Pre-set fine tuning. UHF/VHF. Regular 369.95. SALE .. 28

Free Delivery — Easy Terms

STANDARD FURNITUR

700 Block Yates St. 382-5111 Surrounded by Free Park

FANTASTIC OVERFLOW SALE

8 FLOORS OF HOME FURNISHINGS

STANDARD FURNITURE

NEW SPRING ARRIVALS PLUG THE WAREHOUSE SO THE OVERFLOW GOES NOW!

SHOP STANDARD DOWNTOWN FOR HUGE SAVINGS!

APPLIANCES

REFRIGERATORS

Gibson 13 cubic foot Frost-Clear Refrigerator. Colors available. Regular 419.95. SALE — 339.00

Gibson 15 cubic foot Frost-Clear Refrigerator. Avocado only. Regular 439.95. SALE — 399.00

Gibson 15 cubic foot Frost-Clear Deluxe Refrigerator. 146 pounds freezer. 2 only—white and avocado. Regular 519.00. SALE — 369.00

RANGES

Moffat 30" Deluxe Range. 2 only. SPECIAL — 209.00

Moffat 24" Standard Range. Regular 214.95. SALE — 214.95

Findlay Continuous Clean 30" Range. Lift-out elements, infinite heat switches. 1 only, in white. Regular 329.95. SALE — 269.00

Findlay Deluxe Self-Clean Avocado Range. 1 only. Panels chipped. Regular 499.00. SALE — 369.00

Findlay Continuous Clean 30" Deluxe Automatic Range. Available in white and harvest gold. Regular 289.00. SALE — 259.00

30" Deluxe Gibson Range. Lift-out elements, infinite heat switches, removable door. Regular 279.00. SALE — 229.00

Gibson 30" Deluxe Range. Automatic oven control, timed outlet, lift-out elements. 1 only, in avocado. Regular 299.00. SALE — 249.00

Findlay Continuous Clean 30" Deluxe Range. 1 only, in harvest gold; 1 only, in white. Regular 389.00. SALE — 299.00

Moffat "Maitre D" Range. Lift-out oven panels, lift-out elements, removable door. Regular 329.00. SALE — 299.00

TV'S AND STEREOS

19" Fleetewood Portable Color TV. Vinyl walnut cabinet, auto. color lok switch, 85% transistorized chassis. Regular 569.00. SALE — 499.00

Fleetwood Consul Radio/Record Player. AM, FM, Stereo. Garrad changer. Regular 240.95. SALE — 199.00

Fleetwood Contemporary Stereo. AM, FM, FM Stereo. Walnut cabinet. Limited quantity. Regular 299.95. SALE — 239.00

RCA AM, FM, FM/Stereo Component Unit. BSR deluxe changer. Smoke plastic cover. Speaker finished in white vinyl with red front. Regular 279.95. SALE — 259.00

ARMACO AM, FM, FM/Stereo Component. Push button selection. Regular 99.95. SALE — 79.95

RCA AC/DC 8-Track Stereo Cassette. Regular 99.00. SALE — 79.00
With 8-track Stereo Cassette

PHILCO Portable Cassette Recorder/Play Back. Complete with microphone. Automatic level control. Regular 49.95. SALE — 36.00

23" FLEETWOOD Consolette TV. Walnut cabinet. Pre-set fine tuning. Regular 289.00. SALE — 239.00

ELECTROHOME 23" Black and White TV. Walnut Deilcraft cabinet. Regular 299.00. SALE — 269.00

23" FLEETWOOD Black and White TV. Spanish style cabinet. Pre-set fine tuning. UHF/VHF. Regular 369.95. SALE — 289.00

RCA 25" COLOUR
Instant on, automatic fine tuning. Walnut contemporary cabinet. 1 only. Regular 995.00.
SALE — 599.00

Moffat 30" Built-In Oven. Finished in brushed chrome. Automatic oven control. Regular 219.95. SALE — 179.00

19" Portable Black and White TV. From — 174.00 and up

Waste King Built-In Dishwasher. Coppertone. 3-selection push-button control. 1 only. Regular 409.00. SALE — 339.00

Oscillating 12" Electric Fan. With 3-speed control. Regular 44.95. SALE — 32.95

DRAPERY FABRICS

Clearance Assorted Fabrics — 1.98
Outstanding group of prints, sheers and novelty fabrics priced for quick clearance. 10- to 20-yard lengths. Regular to 4.95 yard. SPECIAL, yard

POLYESTER SHEER
Soft hanging filmy sheer polyester voile provides beauty and ease of care. Lovely colors of avocado, gold, lilac, melon and natural. 45" wide. Regular 1.95 yard. SPECIAL, yard — 1.19

PRINTED FIBERGLAS DRAPES
Great value in textured Fiberglas drapes in beautiful "Beaufort" design. Finely tailored. Complete for instant hanging. Easy care, hand washable and no ironing required. 84" long. Colors of gold, avocado and copper.
Single Width, covers to 4'0". Regular 15.95 pair. SPECIAL, pair — 9.95
Double Width, covers to 8'0". Regular 31.95 pair. SPECIAL, pair — 19.95
Triple Width, covers to 12'0". Regular 47.95 pair. SPECIAL, pair — 29.95

BATH TOWELS
Thick, thirsty bath towels in attractive jacquard design. Sizes 24" x45". Colors of green, gold and melon.
EXTRA SPECIAL, each — 1.89

COTTON SATEEN DRAPERY LINING
Sturdy, good fibre count cotton lining for a multitude of uses. Ecru color. 45" wide.
SPECIAL, yard — 69¢

Window Shades
Textured plastic window shades on strong spring roller. Cream color. 42"x70". SPECIAL, each — 2.19

Rayon and Acetate Novelty Drapery
Fashionable slub satin for soft hanging, handsome draperies. A rare bargain! Off white. 45" wide. Regular 3.95 yard. SPECIAL, yard — 1.89

Textured Cotton Drapery
Practical for draperies and slipcovers. Preshrunk, vat dyed, plain cottons in numerous colors. 48" wide. Reg. to 3.95 yard. SPECIAL, yard — 1.79

I-Beam Tracks
Sturdy metal drapery tracks at special savings. Complete with brackets, end stops and carriers.
4' width, each — 79¢ 6' width, each — 1.19 8' width, each — 1.49

Trulon Curtain Panels
King size tailored panels of permanent press Trulon for trouble-free beauty at your windows. Made of rayon and polyester in large 60"x81" panels. Colors of beige, white, green, melon and gold.
Regular 6.95 each. SPECIAL, each — 5.29

DRAPERY

Printed Lined Drapes and Bedspread Co-ordinates
Smart contemporary floral print will add zest and appeal to your bedroom. Well-made draperies with pinch-pleated headings—fully lined with cotton sateen and hooks supplied for instant hanging. Delightful color combinations of gold, rose, lilac.
1½ widths x 54". Special, pair — 18.95 2 widths x 54". Special, pair — 24.95

Matching All-Over Quilted Thrown-style Bedspreads
Twin or full size. SPECIAL, each — 17.95 Queen size. SPECIAL, each — 24.95 King size. SPECIAL, each — 28.95

Utility Blankets
Multi-color checks give these soft and warm blankets a lovely appearance. Assorted colors.
60"x80". SPECIAL, each — 6.95 70"x90". SPECIAL, each — 8.95

Tailored Tier Curtains
Drip-dry spun rayon cafe style curtains complete with valance, attractive hand embroidery. Curtains are 30"x36" and valance 11"x58". Colors of yellow or blue. SPECIAL, set — 2.89

Fortrel Pillows
Soft and comfortable high loft fortrel will give long-lasting wear. Attractive floral cotton covers in blue or pink.
EXTRA SPECIAL, each — 2.99

36" Prints
Excellent value in pretty printed cotton hopsack. Assorted patterns and colorings. Regular 1.79 yard.
SPECIAL, yard — 1.29

Furniture Throws
Great value in first quality foam back furniture throws. Assorted patterns and colors, all with all-round matching fringe and priced to suit even the skimpy budget.
Size 60"x72". Regular 8.95 each. SPECIAL, each — 5.95
Size 90"x72". Regular 12.95 each. SPECIAL, each — 8.95
Size 120"x72". Regular 17.95 each. SPECIAL, each — 11.95
Size 144"x72". Regular 21.95 each. SPECIAL, each — 14.95

TV TRAYS
Metal TV tray sets and Fiberglas sets.
20% OFF

MIRRORS
Crystal Door Mirror with wooden frame, 16x56. SALE — 8.99
Plate Glass Mirrors. Polished edges. 12x42. SALE — 3.89
20x36. SALE — 9.95 36x42. SALE — 20.99

Dining Room Suites

6-Piece Cinnamon Walnut Dining Room Suite. Table 37"x48", opens to 72". 60" Buffet with 3 drawers and cupboard, 4 upholstered side chairs. Regular 487.80. SALE — 387.80

6-Piece Rosewood Dining Room Suite. Table 36"x40", opens to 64". 50" buffet. 4 upholstered chairs. Regular 495.00. SALE — 436.95

7-Piece Colonial Dining Room Suite. 42" diameter table with 2 leaves, 4 chairs, 48" buffet and glass hutch. Regular 599.90. SALE — 469.95

Walnut Dining Room Suite. Oval table with one extra leaf, 60" buffet, 4 upholstered chairs. Regular 489.95. SALE — 449.95

9-Piece Spanish Oak Dining Room Suite. Rectangular table 42"x 64", extends to 76", 54" buffet and glass door hutch, 4 side chairs, 2 arm chairs. Regular 2125.00. SALE — 1795.00

9-Piece Spanish Dining Room Suite. Oval table 40"x54", opens to 78", 66" buffet and hutch, 4 side chairs, 2 arm chairs. Regular 1015.00. SALE — 829.95

IMPORT SHOP

It's a rummage sale, too. We swept out the dark corners of our warehouse and stockroom. Lots of items for "do-it-yourself" people. Furniture, miscellaneous items.

½ PRICE OR LESS

Accessories values up to 15.00 reduced to 1.00 or less—odds 'n' ends only 1c each! But they are damaged, scratched, chipped, cracked, etc., etc.—but fun to fix up.

"Marsdal" 6-Piece Teak Dining Room Suite. 60" buffet with adjustable shelves, teak dining table with pull-out leaves, 32"x48", exends to 84", four beech/teak side chairs with upholstered seats. SALE — 259.00

"Roskilde" 6-Piece Teak Dining Room Suite. 72" long teak buffet with cutlery drawer and adjustable shelves, teak dining table 33½"x49½", extends to 87", four teak side chairs with upholstered seat in black leatherette. SALE — 289.00

"Stege" 6-Piece Dining Room Suite. 60" long teak buffet with adjustable shelves, round teak dining table, 42" diameter, with two leaves extends to 82", four beech teak side chairs with upholstered seats. SALE — 339.00

Teak Bedroom Furniture Imported From Denmark

	SALE
Triple Dresser with 12 drawers	185.00
Double Dresser with 8 drawers	139.00
High Dresser with 6 drawers	98.00
Low Dresser with 4 drawers	72.00
Night Tables	38.00
Matching Headboards— 39"	49.95
54"	63.00
60"	72.00
78"	88.00

"Odder" Teak Dinette Suite. 5-piece 32"x48" dinette table with pull-out leaves extends to 84", with four beech/teak side chairs. Complete — 121.00

Teak Buffets. 60" long. — 110.00

71" Buffets with cutlery drawers and adjustable shelves. — 125.00

3 only—71" long Buffets, 19½" deep. Regular 215.00. SALE — 159.00

Teak Dining Table. 32" x 48", extends to 84". — 75.00

Side Chairs. Teak seat, black frame. — 12.50

6 ONLY BARSTOOLS
Teak, with black leather seats. Regular 39.95 SALE — 18.95

Miscellaneous Settees from Scandinavia. Wool cover, teak arms. Regular 199.00. SALE — 149.00

4 only—Rocker Relaxers. Adjustable head cushion with matching foot stool. Teak arms. Regular 169.00. SALE — 109.00

Highback Recliners with Attached Footstools. Black leatherette; gold, green, blue, beige, red covers. Complete — 89.95

4 only—High Back Swivel Recliner Relaxers. Green upholstery. Regular 225.00. SALE — 125.00

48 Other Imported Chairs from Scandinavia, Greatly Reduced!

Round Teak Coffee Tables — 99.00
Nest of Teak Tables. Regular 75.00. SALE — 59.95
Coffee Tables, 29"x54" — 55.00
Matching End Tables — 31.95

Oddment of Occasional Tables reduced ⅓ or more.

DINETTE SUITES

3-Piece Drop Leaf Dinette Suite. Walnut arborite table, size 24"x18"x36", 2 upholstered chairs. Regular 37.95. SALE — 31.95

3-Piece Drop Leaf Suite. Walnut arborite table, size 30"x24"x48", 2 upholstered chairs. Regular 46.95. SALE — 39.95

5-Piece Bronzetone Dinette Suite. Walnut arborite table 30"x36", opens to 48", 4 upholstered chairs. Regular 89.95. SALE — 59.95

5-Piece Danish Styled Dinette Suite. Oval walnut arborite table 30"x36", opens to 48", 4 box seated upholstered chairs. Regular 89.95. SALE — 73.95

7-Piece Bronzetone Dinette Suite. Table is walnut or CARENZA Arborite top, size 36"x48", opens to 60", 6 upholstered chairs. Regular 159.95. SALE — 99.95

Double Pedestal Chrome Dinette Suite. Oval walnut arborite table, size 36"x48", opens to 60", 4 swivel upholstered seat and back chairs. Regular 169.95. SALE — 149.95

Round, Single Pedestal Table. In white arborite, 36" diameter, 4 swivel chairs covered in the Wet Look. Regular 189.95. SALE — 165.95

The New Look in Dinette Suites with the round top 42" diameter, opening to 60", covered in arborite. Colors Fire Red, Antique White, Avocado. 4 upholstered chairs to match. Regular 189.95. SALE — 169.95

ALL WHITEWOOD ON SALE!

All Baby Carriages on Sale!

Terms

FURNITURE

Surrounded by Free Parking

Racing at Hollywood Park

INGLEWOOD, Calif. — Results of Wednesday's thoroughbred racing at Hollywood Park with entries for today:

First race — $9,000, claiming, four-year-olds and up, six furlongs:
Wingover (Shoemaker) $5.00 $3.20 $8.00
Scurry Back (Pincay) 4.00 3.30
Better News (Olivares) 8.00
Also ran: Bold Thrust, Flying Magician, Bilkis Promise, Neutral, Courageous Mac, Sporting Instinct, Sand Canyon, Northern Rebel. Time 1:12 2-5.

Second race — $5,000, claiming, three-year-olds, one and one-sixteenth miles:
Artstar (Mahorney) $10.80 $3.80 $3.60
Friend Bill (Shoemaker) 5.40 3.40
Decaurcy Graham (Lambert) 3.00
Also ran: Tau, Manner Of Fashion, Royal Dervish, Lucky Pair, Everything Jake, Overwhelming, Brave Cadet. Time 1:50.
Daily Double paid $40.20.

Third race — $5,500, maiden two-year-olds, colts and geldings, six furlongs:
Melos (Campas) $5.60 $3.40 $2.80
Speed Event (Pincay) 4.00 3.20
Mister Caution (Olivares) 5.00
Also ran: Joe Busch, Atta Boy Binky, King Scott, Mr. O.B.T., Washes Hope, Brookmark, Fast Telease, Prince Correl, Solcar Salute. Time 0:59 1-5.

Fourth race — $13,000, claiming, four-year-olds and up, one and one-sixteenth miles:
Nice Mistake (Lambert) $5.80 $3.40 $2.60
Blue Cobra (Pierce) 3.40 2.60
Love Your Host (Tierney) 3.00
Also ran: Freeway Kid, Young Trader, Snow Man. Time 1:47.
Exacta paid $35.

Fifth Race — $6,000, maiden three-year-olds, six furlongs:
Windy Nevada (Pincay) $7.40 $5.20 $4.40
Dolly Moore (Olivares) 40.80 21.60
General Macon (Toro) 10.60
Also ran: Nashville Magic, High Host, Bold Barnabus, Indian Torch, He's Dizzy, Bonnie Bay, Bohannan, Jazz Boy. Time 1:13 3-5.

Sixth Race — $11,000 allowance, three-year-olds, six furlongs:
Times Rush (Mahorney) $26.00 $8.00 $4.80
Projector (Pineda) 4.40 3.20
American Grit (Toro) 4.60
Also ran: Shaynaman, River Isle, Long Term. Time 1:12 1-5.

Seventh Race — $13,000, allowance, four-year-olds and up, one mile:
Domineering (Sellers) $7.20 $5.00 $4.40
Moment To Moment (Shoemaker) 7.80 4.40
Belle Roulette (Kilborn) 4.60
Also ran: Wayward Kacy, Efa, Ground Power, Pensive Pappa. Time 1:38 1-5.

Eighth Race — $140,000 Premier Handicap, three-year-olds and up, six furlongs:
Earl of Mildale (Lambert) $8.00 $3.60
King of Cricket (Velasquez) 2.80
a—Once Over (Pincay)
(No show wagering.)
Also ran: a-Fleet Kirsch, Flighting. Time 1:10 2-5.
a—entry.

Ninth Race — $13,000, claiming, four-year-olds and up, one and one-sixteenth miles:
Extra hand (Pierce) $8.40 $4.00 $2.60
Windy Point (Valenzuela) 4.20 2.80
Encyclical (Pincay) 2.60
Also ran: Secolo, Rimal, Hill Sting, Drink To Me. Time 1:46.
Exacta paid $51.50.
Attendance 32,136. Mutuel handle $2,837,187.

Entries

FIRST RACE — $5,000, claiming, four-year-olds and up, one mile:

Floodlit 120
Final Host 120
Mr. Argo 114
Paper Tigress 112
Trader Ric 117
x-Withoutreason 107
Chanso 112
Wareagiesiass 109
Sunny Knight 114
Big Muff 114
Desert Stakes 112
Mr. Flower 120
Milito 112
Tanborin 117

SECOND RACE — $8,500, claiming, three-year-olds, six furlongs:

Rosaluna 115
Miss Dandylea 112
Sky Brush 112
City Dweller 115
Miss Dusky 117
Bethjudy 117
Rmair 115
Charminggretchen 115
x-Miss Aries 107
Point of View 114
Nudini 117
Constantcommotion 115
Bold Contessa 117
Humdum 117
Pom Pom Gun 117

THIRD RACE — $5,500, maiden two-year-old fillies, five furlongs:

Painted Flag 117
Barbs Babe 117
Monanza 117
Bushers Time 117
Home Remedy 117
Reina Pop 117
Bold N Quick 117
Heather Honey 117
One Deal 117
Olga Joan 117
Grecianheritage 117
Roccos Lady 117
Personally Yours 117
Forgetive 117
Stage Miss 117
Flossie Betty 117
Orbits Girl 117
Wingless Angel 117

FOURTH RACE — $6,000, maiden three- and four-year-olds, six furlongs:

Merakos 124
x-Gossamer Girl 114
x-Juanros Girl 114
Norco Star 124
Middle Fury 124
Forbidden Wind 119
Flashco 124
First Encore 124
Dating 119
Proud Marcy 119
Soft Machine 124
Cedar Cross 124
Bill K. 124
Hank A. 112
Jazz Boy 112
Bohannan 112

FIFTH RACE — $8,000, claiming, four-year-olds and up, six furlongs:

x-Jymlyg 109
Black and Tan 118
Oak Alley 114
Cache Valley 120
Have Cash 114
a-Secondpicking 114
a-To The Fair 120
Arcadia Park 112
White Buffalo 117
Deluxe Dancer 114
a-Jones Entry.

SIXTH RACE — $13,000, claiming, three-year-olds, one mile on turf:

Bright Boy 119
Ace Pilot 117
Aisle C. 114
Maze 112
Rightsideup 112
Sir Francis S. 114
Timoteo 116
Cherokeecharile 114
Social Agent 112
Marketminstrel 116
Fee 117

SEVENTH RACE — $11,000, allowance, four-year-olds and up, one and one-sixteenth miles on turf:

Smart Bug 114
Carls Secret 114
Esquiraza 114
Kelly Jack 120
Kingdom Come 114
Kingpasser 114
Campomar 114
Hark Rival 114

EIGHTH RACE — $25,000, Goose Girl Stakes, three-year-old fillies, six furlongs:

a-Mia Mood 113
Lulu Torch 112
Naupoona 112
At Twilight 112
Ulia Britta 118
Lost Yesterdays 115
Paranha 115
Acid Test 112
Grankie 118
Shapely Shill 112
a-Marinways 112
a-Hooper Entry.

NINTH RACE — $11,000, allowance, four-year-olds and up, one and one-sixteenth miles on turf:

Sea Artist 120
Solo Sail 114
Tin Tin II 114
Admirals Victory 120
Nigreta 109
Norte Grande 114
Pourquet Pas 120
El Doc 114

★ ★ ★

Selections

1. Paper Tigress, Trader Ric, Without Reason.
2. Miss Dusty, City Dweller, Point of View.
3. Bold 'n Quick, One Deal, Grecian Heritage.
4. Forbidden Wind, Norco Star, Flashco.
5. Arcadia Park, Black and Tan, Cache Valley.
6. Maze, Cherokee Charile, Aisle C.
7. Kelly Jack, Campomar, Smart Bug.
8. Mia Mood, Grankie, Naupoona.
9. Solo Sail, Pourquet Pas, Admirals Victory.

One best: Mia Mood.

U.K. Soccer

LONDON (AP) — Results of Wednesday night's British soccer games:

ENGLISH LEAGUE
Division III
Shrewbury 2, Halifax 3.
Texaco Cup final
(First Leg)
Hearts 1 Wolverhampton 3.

SIMPSONS-SEARS

Budget Savers!

Summer Pantsets Priced at a Low Top Fashions in Easy-Care Fresh Styles $14 ea.

When top fashion meets best value, it's time to make your move! Vibrating print tunic tops on fashion's wave length are teamed up with white pants. Only a few shown from our tremendous selection in sizes 8 to 16. Come in and choose a few sets at this low price!

Personal Shopping: Women's Dresses (31) Simpsons-Sears: Hillside

Shop Tonight Until 9!

Simpsons-Sears, Hillside: 3190 Shelbourne Street.
Lots of Free Parking . . . No Tickets, No Time Limit. 4-30

SIMPSONS-SEARS

You're The Music Master!

SALE! Stereo Tape Player

— 8 Track, Uses Cartridges —

● Listen to the music you want to hear! No commercials, nof ading or static — just the rich, mellow mercials, no fading or static — just the rich, mellow tone of your favourite music ● Put in a cartridge, it plays automatically ● Stops when you take it out ● Changes channels automatically or manually ● Get the sound YOU want to hear . . . now at sale prices!

Sale Price 79.97 Ea.

Economy Stereo Tape Player

Features Manual Channel Selector!

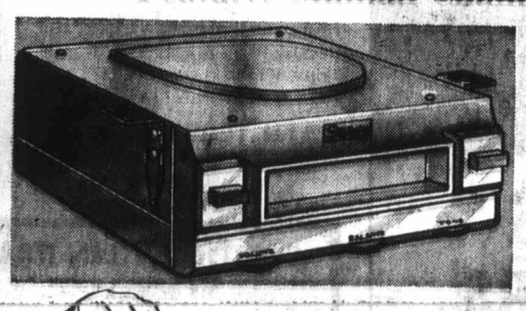

Sale Price 49.97 Ea.

● This 8-track stereo tape player has most of the features of a big machine ● Balance control lets you get an even distribution of rich sound ● Manual channel selector ● Choose just what you want to hear and hear it on this 8 track stereo tape player, you'll love it in your car!

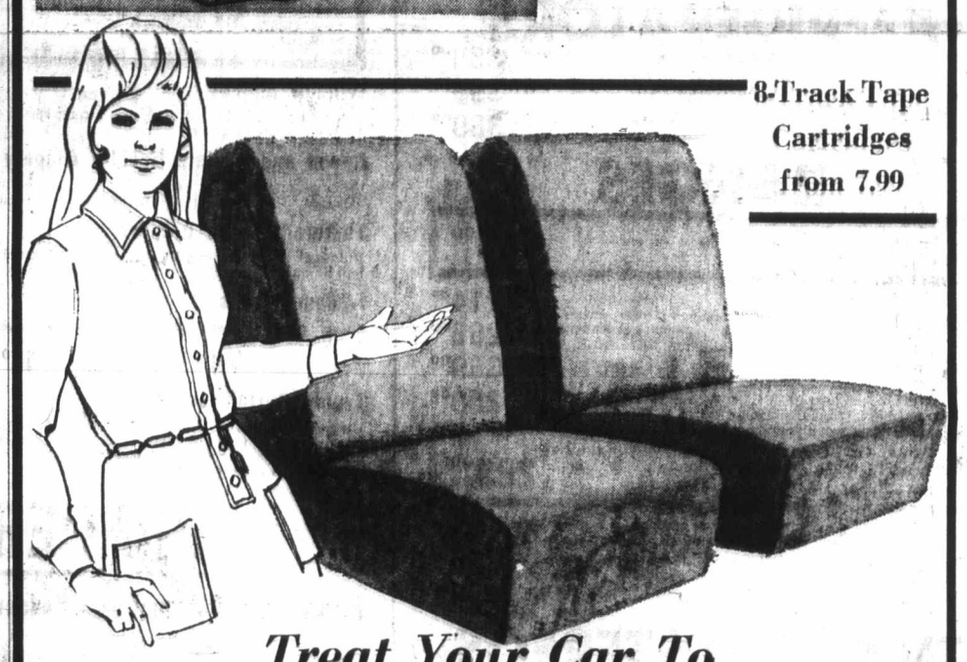

8-Track Tape Cartridges from 7.99

Treat Your Car To

Orlon Pile Seat Covers

● 18-oz. orlon covers add a touch of glamour to your car ● Warm and comfortable in either Gold, Avocado Green, Berry Red, Medium Blue, Camel Beige or Black ● Dry cleanable ● Slip on in minutes without tools. Styles to fit most cars.

Orlon Seat Covers—14 oz. Sale Price, set 7.47

Sale Price 11.97 Set

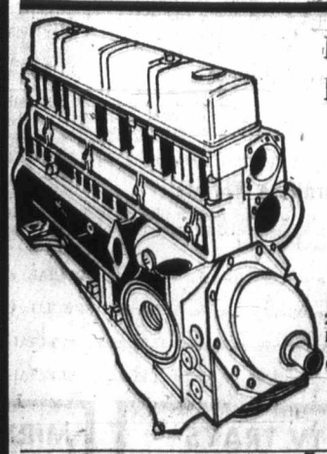

Remanufactured Engines by Allstate

Only $299 Exchange

6-cylinder complete with head

● Engines guaranteed for 24 months or 24,000 miles ● For General Motors products, 194, 230, 235, 261 cu. inches ● Chrysler products 170, 225 cu. inches.
ONLY ..... $399 Exchange

Simpsons-Sears: Automotive 2nd Floor and Automotive Centre (28/28A) Phone Enquiries: 388-9111

Keep Cool!

Simpsons-Sears Deluxe Air Conditioners with pre-cool for your car!
Buy now!
As Low As $379 Installed

Allstate 10-W-30 Oil
Time for that oil change now. Sale Price, Qt. ..... 57¢

Allstate Oil Filters
Keep your car in efficient working order
Sale Price ... 1.09 to 2.29

Allstate Air Filters
Your car runs better with clean filters!
Sale Price ... 2.99 to 3.99

Simpsons-Sears, Hillside: 3190 Shelbourne Street. Lots of Free Parking . . . No Tickets. No Time Limit
(4-30)

Curt
In Fir

By TOM SEPPY

WASHINGTON (AP) Flood hasn't made the s expected during the fir of the season after his of baseball. As a matter it's hardly a trickle.

BENCH-SITTER

Flood, persuaded by Bob Short with a $110, tract to come out of his pose exile, is sitting Washington Senators be a .150 batting average isn't ready to toss in th yet.

Last April, the 33- Flood was traded by S Cardinals to Philadelph lies but the outfielder re report. He took his .293 batting average, moved mark and filed a $3. suit against baseball an serve-clause system.

After sitting out a yea induced him to return ball. In the meantime, his case in federal co will appeal to the Unite Supreme Court.

It was a difficult sp Flood, who conceded trouble getting back in in the glare of the pub did not welcome.

DEFENCE QUESTION

Flood opened in ce for the Senators last w he was lifted on two o late in the game for d purposes.

Finally, Manager T liams took him out of game in the eighth inn day and didn't put hin lineup in the second gam doubleheader. His na left out of the starting li the following two games ran for Frank Howard night and scored a run.

"I've talked to Floo Williams, "and he und perfectly. We are going

SIM

Don't
semi-
SA
Matched
● Shirts and s
real rugged ble
● Made to take
ratron approve
they'll never nee
fresh all day!
treated for stain
several sets no
Long Sleeve Wo
A. 2 breast-pock
XL. Spruce or C
colours. Sale Pri
Full Cut Work P
B. 4 pockets, wa
seams: 29, 30, 32
wood.
Sale Price
Drill Utility Cap
C. Taped seam
Made of cotton.
Olivewood. Sizes
7½. Sale Price
Men's Work Soc
D. Reinforced t
comfort and long
material. Grey c
all. Stock up!
Sale Price
Simpsons-Sears: M
Telesh
Sim
Lots of

Curt Just Small Trickle In First Week of Return

By TOM SEPPY

WASHINGTON (AP) — Curt Flood hasn't made the splash he expected during the first week of the season after his year out of baseball. As a matter of fact, it's hardly a trickle.

BENCH-SITTER

Flood, persuaded by owner Bob Short with a $110,000 contract to come out of his self-impose exile, is sitting on the Washington Senators bench with a .150 batting average but he isn't ready to toss in the towel yet.

Last April, the 33-year-old Flood was traded by St. Louis Cardinals to Philadelphia Phillies but the outfielder refused to report. He took his .293 lifetime batting average, moved to Denmark and filed a $3.1-million suit against baseball and the reserve-clause system.

After sitting out a year, Short induced him to return to baseball. In the meantime, he lost his case in federal court and will appeal to the United States Supreme Court.

It was a difficult spring for Flood, who conceded he had trouble getting back into shape in the glare of the publicity he did not welcome.

DEFENCE QUESTIONED

Flood opened in centrefield for the Senators last week but he was lifted on two occasions late in the game for defensive purposes.

Finally, Manager Ted Williams took him out of the first game in the eighth inning Sunday and didn't put him in the lineup in the second game of the doubleheader. His name was left out of the starting lineups in the following two games, but he ran for Frank Howard Tuesday night and scored a run.

"I've talked to Flood," said Williams, "and he understands perfectly. We are going to try to get some runs. We weren't getting them and maybe this new combination wil get them for us."

Flood was first replaced by Elliott Maddox, a youngster acquired from Detroit along with Denny McLain, but the last couple of games Del Unser, a top rookie two years ago, has been in centre.

EASY OUT

There has been little snap in Flood's swing. The result: Easy tap-outs.

When he was removed Sunday, he'd been to the plate 20 times and only five times had he hit in the air. He had only three hits, had gone 0-for-11 before being benched, and his last hit was a bunt single.

"I feel badly about not playing," said Flood. "I have no idea what's the matter. It's nothing physical. I just haven't come around.

"I've been working every day. I've come a long way, from absolutely nothing to here.

"Don't throw in the towel yet. We've only been playing a week."

Don Marsden Cards 73 To Top Meet

Gorge Vale Golf Club's Don Marsden shot a one-over-par 73 on his home course Wednesday to take low gross honors in the invitational junior tournament which attracted 50 entries.

Closest to Marsden was another Gorge Vale member, Bob Beauchemin, who had 77.

Gorge golfers made it a clean sweep when Tim Howard finished with a net 72 after shooting an 84 to take the handicap honors.

Ex-Champ To Ride In Style

MIAMI (AP) — Cassius Clay may have lost the fight but he is spending like a champion.

The heavyweight boxer is having a $20,000 custom-made automobile built by General Motors, a local dealer said Wednesday.

Dick Fincher, the dealer, said the car's trimmings include a gold-plated radio-telephone.

Clay formerly drove a specially-designed Cadillac that had a telephone from the front seat and another for the back. The talkative former champion often carried a briefcase phone to boot.

Touring Student XV Wins Again Soccer All-Stars Play 1-1 Draw

LEICESTER, England — The Greater Victoria High Schools combined rugby and soccer party came away with a win and a tie in exhibition matches played against Bosworth Comprehensive School here Wednesday as part of their tour of Great Britain.

THREE FOR THREE

The Rugby All-Stars overpowered Bosworth, 23-0, for their third win in three matches following victories in Northern Ireland over the Royal Belfast Academical Institute and in Wales over the Barry Coprehensive School.

Victoria's soccer All-Stars battled to their first tie of the tour, 1-1, with Bosworth. Earlier they defeated Northern Ireland Schoolboys "B" side in Belfast and then split a two-game series, winning one and losing one, with Barry Comprehnsive School.

The match was a personal triumph for Jim Kirby, 16-year-old Claremont scrum half, who scored three tries. Team captain Tom Lippa, a centre three-quarter, and wing three-quarter Cam Kruger also scored tries while full-back Rudy Bianco had a good day with his boot, converting four times. Victoria All-Stars led, 10-0, at half time.

Robert Gutierrez took a pass from Marvin Diercks and scored from five yards to give the Victoria soccer team a 1-0 lead after 11 minutes.

Danny Lomas, a star with Victoria United of the Pacific Coast Soccer League, played an outstanding game in goal for the Victoria team.

Lomas, who usually plays forward or link man, showed exceptional speed and anticipation in his goalkeeping role and brought off several difficult saves. His bid for a shutout failed at the three-minute mark of the second half when Bosworth got the equalizer.

The combined touring party visits Stratford-on-Avon today and travels to Scotland Friday for matches on Saturday against the Eaglesham Agricultural School in Glasgow.

Hickory Farms OF CANADA

SNACK STICK SPECIAL

Your choice of Sesame, Onion, Caracheddar or Pizza ..... Box 59¢

FREE with any 3 of above one box of oval wafers. Reg. value 59c

Hickory Farms Exclusive

BEEF STICK

A delicious tasty treat for parties and snack times. Reg. 2.29 lb. BY THE PIECE, lb. 1.99

MAYFAIR SHOPPING CENTRE

Open Tues., Wed., Sat. 9:30 to 6

THURSDAY AND FRIDAY 9:30 to 9

SIMPSONS-SEARS

Don't Miss It! semi-annual SALE!

Matched work sets

● Shirts and slacks cut from a real rugged blend of 50% cotton ● Made to take rough wear ● Koratron approved Perma-Prest, so they'll never need ironing, yet look fresh all day! ● Scotchguard treated for stain resistance ● Buy several sets now!

Long Sleeve Work Shirt
A. 2 breast-pockets, sizes S, M, L, XL. Spruce or Olivewood colours. Sale Price .. Ea. 5.97

Full Cut Work Pants
B. 4 pockets, waist sizes 32-42. Inseams: 29, 30, 32. Spruce or Olivewood.
Sale Price ..... Pr. 6.97

Drill Utility Cap
C. Taped seams; summer style. Made of cotton. Tan, Forest Green, Olivewood. Sizes 6⅞ to 7½. Sale Price ..... Ea. 77c

Men's Work Socks
D. Reinforced toe and heels for comfort and long wear. Wool blend material. Grey colour. One size fits all. Stock up!
Sale Price Pr. 77c

Simpsons-Sears: Men's Work Clothes (51)
Teleshop 386-3161

SPECIAL! Men's Rugged Work Boots With Safety Toes

D. Low Cut ONLY 14.97 Pr.

Both high and low-cut safety toe boots feature rugged, water-resistant leather uppers and tough Goodyear - welt construction

● longlasting oil resistant soles

● Full sizes 7 to 12 in EE widths

● Choose a pair of hardwearing, longlasting work boots with safety toes that have been impact tested!

E. 8" high cut Work Boots. Special Pr. 16.97

Simpsons-Sears: Men's Footwear (67)
Teleshop 386-3161

Simpsons-Sears, Hillside: 3190 Shelbourne Street.
Lots of Free Parking . . . No Tickets, No Time Limit. (4-24)

'April Value Days' in full swing! Shop tonight and Friday 'til 9

SIMPSONS-SEARS

get a grip on Wide Guards

SECOND TIRE ½ PRICE

Allstate Fibre Glass Belted Wide Guards

1st. Tire 29.98 Ea.

2nd. Tire 14.99 Ea.

Both Tires . . . 44.97

(C78-13 Blackwalls)

A. Get a grip on road-gripping Allstate Wide Guards. ● Buy one at the regular price and get the second tire for ½ price. ● What a deal! And what a tire! ● The Allstate Wide Guard has built-in fibre glass belts to keep the tread stiff and flat. ● That means better traction and handling. ● Fibre glass belts prevent tread squirm for up to double the mileage of unbelted tires. ● Plus, 36 months guarantee against tread wearout. ● The-Second-Tire-½-Price Sale makes tire buying time NOW! ● Allstate tires are guaranteed throughout North America.

Installed Free

Tire Size 78 Series	Replaces	First Tire Regular Price	2nd Tire HALF PRICE
C78-13	7.00-13	29.98	14.99
D78-14	6.95-14	30.98	15.49
E78-14	7.35-14	31.98	15.99
F78-14	7.75-14	32.98	16.49
G78-14	8.25-14	35.98	17.99
F78-15	7.75-15	32.98	16.49
WHITEWALLS			
C78-13	7.00-13	32.98	16.49
D78-14	6.95-14	33.98	16.99
E78-14	7.35-14	34.98	17.49
F78-14	7.75-14	35.98	17.99
G78-14	8.25-14	38.98	19.49
H78-14	8.55-14	41.98	20.99
J78-14	8.85-14	43.98	21.99
G78-15	8.25/8.15-15	38.98	19.49
J78-15	8.85-15	43.98	21.99

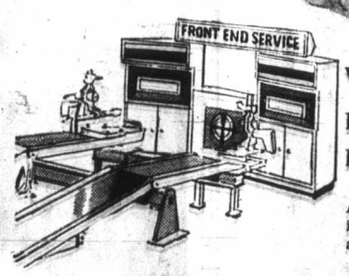

Wheel Alignment Low Price 7.99 (Parts Extra)

Adjust caster, camber and toe in. This low price for most U.S. and Canadian made cars.

DEPENDABLE, LOW COST RETREADS

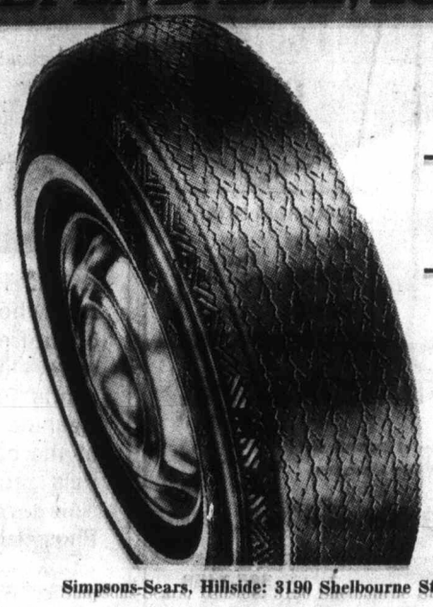

As Low As 13.97 Ea.

7.00-13 Blackwalls Installed Free

B. There's no need to pay an arm and a leg for good tires. Allstate retreads give you better quality than most economy line tires. New, full depth tread of top quality rubber for long wear. Guaranteed against ALL tire failures for the life of the tread. Plus, 12 months guarantee against tread wearout. Get dependable, low cost tires . . . get Allstate retreads.

Size	Price	Size	Price
7.00-13	13.97	8.25/8.15-15	15.97
5.90/5.60-15	13.97	7.75-14	13.97
7.75-15	13.97	8.25-14	13.97
		8.55-14	14.97

Simpsons-Sears: Tires, 2nd Floor and Automotive Centre Phone Enquiries: 386-9111

(95-95A)

Simpsons-Sears, Hillside: 3190 Shelbourne Street. Lots of Free Parking. . . . No Tickets, No Time Limit. (4-25)

Sunshine Touches Up the Scenery

After seemingly long, cold, wet winter Greater Victoria's famed blossoming trees are out in full force after last few days of welcome sunshine. Scene which caught photographer's eye Tuesday is on Benvenuto Avenue, Central Saanich, near approach to Butchart Gardens.—(Jim Ryan)

Hospital Cutting Out Visits

Starting Friday, St. Joseph's Hospital will ban all visitors except those who have special permission to see patients.

Dr. Embert Van Tilburg, the hospital's executive director, said Wednesday the prohibition was necessary because of illness among the staff.

He said visitors take up staff time and the current outbreak of influenza has commanded all the resources of the hospital's nursing department.

In addition, St. Joseph's was anxious that no more influenza get into the hospital via visitors, he said

Van Tilburg said the hospital had the choice of banning visitors or closing areas where there was a serious staffing deficit. The hospital chose the former because its waiting lists already are too long, said the executive director.

"Starting Friday, all visitors will be excluded except the next-of-kin of the seriously ill," he added. "In any case, we will be requiring all visitors to check with the hospital information desk before going elsewhere in the building."

On Tuesday, Mount St. Mary Hospital, an extended-care centre at 999 Burdett, announced it was closing the hospital to all visitors because of the flu.

Royal Jubilee Hospital, the largest in Greater Victoria, has no visitor restrictions and does not plan any at this time.

Blood Still Flows

A critical blood shortage reported Wednesday by the Red Cross in Vancouver has not affected Victoria's hospitals.

Spokesmen for Royal Jubilee and St. Joseph's hospitals said there have been no surgery cancellations because of the reported shortage, which coincided with a Red Cross appeal for donors.

Hospitals in Victoria, as elsewhere in the province, get preserved human blood and blood products from the central Red Cross depot in Vancouver.

The Royal Jubilee spokesman said Dr. Terry Stout, medical director of the Red Cross blood transfusion service, was in Victoria only on Tuesday and there was no mention of a shortage.

In Vancouver, the Red Cross said Wednesday it needs about 2,000 units of blood a week, but because of the current flu outbreak, donations have fallen off and supplies have dwindled to about 1,000 units.

Doris Wood, Vancouver Red Cross technical supervisor said: "All orders for blood now have to be screened by me to determine if, in fact, the situation is an emergency.

"The situation is critical," Mrs. Wood said, "and it will take at least three or four days of good, steady donations to replenish our supplies."

Council President Warns Of Welfare Aim Dilution

Proliferating social service agencies that go their own way are diluting their own benefits, the president of the Greater Victoria Community Council warned Wednesday.

"At the moment, I am aware of 15 organizations which are in the process of establishing, or would like to establish, special service programs to meet narrow-based human needs," Harold Moist told the council's annual meeting.

"All have a genuine interest and are no doubt concerned that, if the service is provided, human beings will be served.

"No doubt this assumption is correct but experience has shown that the benefit to the people who will make use of this service will be many times greater if we will but look at the total need rather than to compartmentalize our efforts."

Activity Reviewed

Moist reviewed the Community Council's activities during the past year, including a report that recommended several of the existing social services either become a responsibility of regional government, redefine their objectives or phase out.

Eighty-five agencies were included in the study that is now moving toward implementation by the Capital Regional Board and the provincial welfare department.

Moist also pointed out that the federal government, through the health department and the secretary of state, is making grants for inovative programs without consultation with either provincial or municipal governments or agencies already in the field.

He told the meeting that another problem was an almost continuous fund-raising campaign for one worthy cause or another.

"In one or two instances a professional promoter has been used — who left the community considerably richer than when he came and the organization concerned receiving very little.

"These campaigns make the job of the Community Chest much more difficult and perhaps it is time that this community turned its attention to the lack of success, generally, of United Appeals."

Moist said social service agencies should expect to hear more of the words "accountability" and "evaluation."

"Social services have gone beyond the stage of being supported because they are worthwhile and therefore not subject to the scrutiny seen in other fields. The vast sums of money spent in resolving human need require the same scrutiny and the same accounting techniques as other fields of human endeavor.

Not Enough

"It is no longer good enough for we who are intimately associated with social services to say 'I am doing a good job, you must believe me, and on this basis provide the financial assistance I would like'," said Moist.

Dr. J. L. Gayton, chairman of the community council's home care committee, told the meeting that Health Miniser Ralph Loffmark has agreed to finance a trial project in Victoria that would be designed primarily at relieving hospital beds by allowing patients to return home sooner than they would otherwise.

He pointed out that the Community Council, in co-operation with participating agencies, last year introduced a co-ordinated home care program for persons needing two or more services — for example, visits from a Red Cross homemaker as well as the Victorian Order of Nurses.

Hospital Cheaper

However, said Gayton, the objectives were not being realized because patients soon discovered that it cost less to stay in hospital — the co-insurance fate for hospital care is $1 a day — than to be visited by a homemaker or a VON nurse.

He added that a subsidized or "free" service would help some patients stay at home and eliminate the need to use badly overtaxed hospital beds and, in the long run, reduce the demand for new hospital beds.

Boat Fund Stands At $3,200

With about three weeks left in his fund-raising campaign, Percy Brown has raised almost three-quarters of the money he borrowed to buy a rescue boat for the Beechey Head area.

Brown, owner of Beecher Bay Marina, said Wednesday night the community had contributed about $3,200 of the $4,300 cost of the boat.

The money must be paid back in about another three weeks, he said. He said he borrowed the money for 60 days about 5½ weeks ago. After he bought the boat, he asked the community to help pay for it, as it would be used in rescues in the Victoria area.

Brown decided to buy the boat, a 17-foot radio-equipped inboard-outboard which he named the Respect, after two Victoria-area residents died after being in the water more than an hour before being rescued when their fishing boat capsized March 13.

In that case Brown finally rescued the two — and two other survivors of the mishap — in a 12-foot runabout which ended up on the rocks.

Contributions to the Percy Brown Trust Fund may be made at the Royal Bank of Canada at Douglas and Saanich Road, or at Coast Power Machines, 2521 Government.

Vancouver Highrise Tops All

VANCOUVER (CP) — The Westcoast Transmission building has been judged the best-engineered highrise building constructed this year in North America, by the American Iron and Steel Institute. Vancouver consulting engineers, Bogu Babicki and Associates Ltd., received an award for that building while the central control building of the W. A. C. Bennett Dam they designed received honorable mention.

New-natural organic fertilizer

Green Valley Steer Manure is 100% organic fertilizer. It's clean, non-burning . . . and completely odor-free. Steer manure is an ideal soil enricher throughout the garden, and also makes an excellent top dressing for lawns.
Now's the time to apply — stock up at your local garden supply centre.
40 lb. bag $2.29

Cedar Hill Nurseries
1551 Cedar Hill X Rd.
477-2655

Royal Oak Garden Centre
4456 West Saanich Road
In the shopping centre
479-1116

Newspaper Advertising Sells the Most

POLAROID
announces the new
FOCUSED FLASH

on all the new 400 series cameras

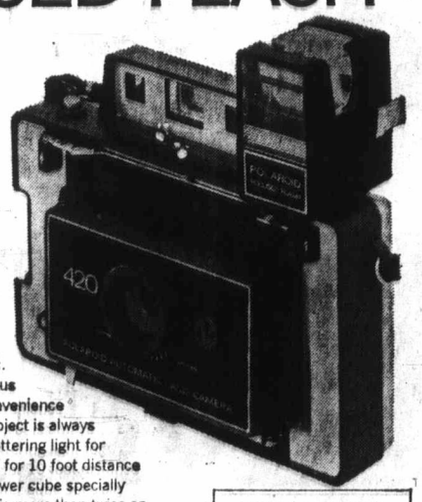

A new line of luxury cameras that make flash pictures foolproof. A revolutionary new system called "Focused Flash" that controls the amount of light as you focus the camera. Gives you the convenience of 4 shot flashcubes. Your subject is always perfectly exposed with soft flattering light for close-ups and full power flash for 10 foot distance shots. Uses the new GE Hi-Power cube specially designed for this system and is more than twice as powerful as a standard flashcube.

Support Victorian Days May 24th-29th

POLAROID FILM
TYPE 108
TYPE 107
TYPE 20
Full Stocks Available at VPS

"Polaroid" is the registered trademark of Polaroid Corporation, Cambridge, Mass., U.S.A.

FREE DEMONSTRATION

Come in and let us show you the complete line of Polaroid instant picture cameras and we'll take a color picture of you free.

THERE'S MORE FOR YOU DOWNTOWN

Victoria Photo Supply Ltd.

1015 DOUGLAS STREET 385-3456

New LYSOL* Liquid TOILET BOWL CLEANER
aims up...cleans everywhere...
even the problem area under the rim.

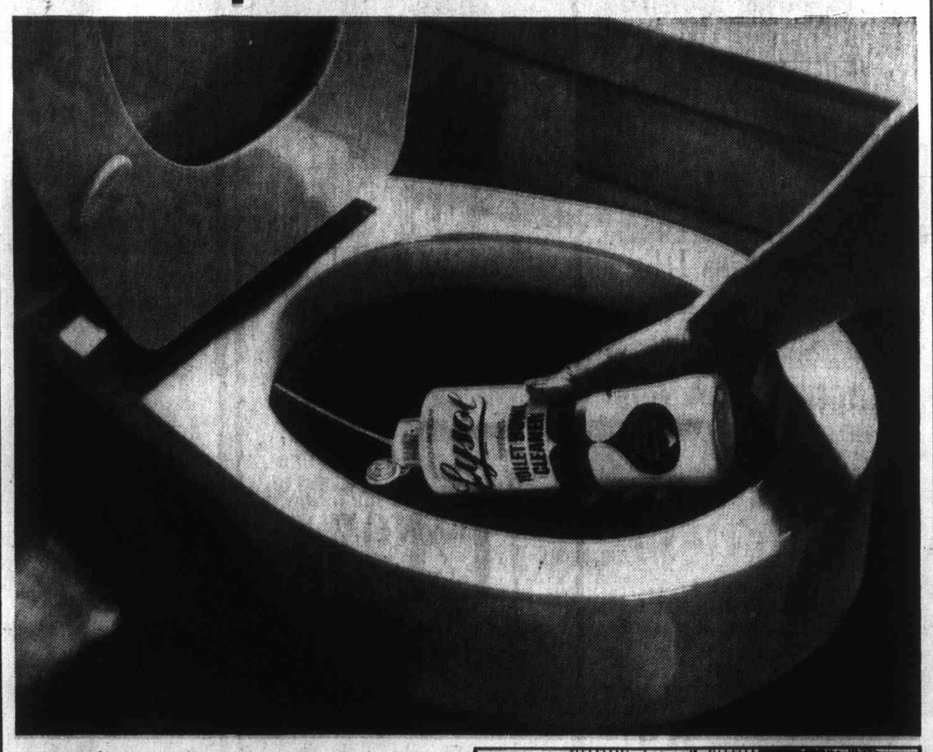

LYSOL* Toilet Bowl Cleaner keeps the whole bowl clean, safe, odour-free—above and below the water line. Convenient spout sends full strength, undiluted cleaning power against the sides of the bowl and under the rim. Kills germs that cause odours. Now at your favourite store.
Phosphate Free!

*Trade Mark Reg.

Smells nice and fresh. Keeps the busiest bathrooms nicer to be in.

Ceylon Secu

Fr

COLOMBO (Reuter) — dents who a few months were strong supporters o left-wing government of lon now are leading insurrection, stretching capability of the Com wealth island's 30,000 sec forces.

Reliable estimates say insurgents, whose real port in the countrysid unclear, outnumber the rity forces two to one or three to one in some a The government has forced to seek military from India and Britain.

The rebels are said t disillusioned over the pace of Prime Minister mavo Bandaranaike's go ment in carrying out ref since coming to power landslide election victory May.

The insurgent moveme

We Reserve the to Limit Quant

B.C. RED
DELICI
APPL
C.A.
81
lbs. 1

No. 1 SWEET
TURN
Competitive Reg. Price 10c lb.

HEINZ
PR
HEINZ
KETCHUP
HEINZ
MUSTARD
HEINZ
Barbecue
HEINZ 28-oz.
BEANS In To
HEINZ
BABY FO

BICK
BABY D
With Garlic, 3
Whole F
DILLS
48-oz. Jar
Sweet M
PICKLES
32-Oz. Jar

SWING
ORANGE
PINEAPPL
CRYSTALS

Ceylon Security Forces Overtaxed

Friends Now Foes

COLOMBO (Reuter) — Students who a few months ago were strong supporters of the left-wing government of Ceylon now are leading an insurrection, stretching the capability of the Commonwealth island's 30,000 security forces.

Reliable estimates say the insurgents, whose real support in the countryside is unclear, outnumber the security forces two to one or even three to one in some areas. The government has been forced to seek military aid from India and Britain.

The rebels are said to be disillusioned over the slow pace of Prime Minister Sirimavo Bandaranaike's government in carrying out reforms since coming to power in a landslide election victory last May.

The insurgent movement is led by the Peoples Liberation Front (Janatha Vimukthi Peramuna), which has its power base among students unable to find jobs.

They are known as the "Che Guevarists" after the Argentine-born Cuban revolutionary who died leading an insurrection in Bolivia.

The ideological background of the Che Guevarists is obscure.

On theory is that they are Maoists, because their leader, Rohana Wijewera, was allegedly expelled from Moscow's Lumumba University for pro-Chinese leanings. Wijewera has been under arrest since last month in the northern town of Jaffna.

A year ago the students were supporting Mrs. Bandaranaike's successful effort to unseat the right-wing United National party.

She reinforced her leftist image by including a Communist and three Trotskyites in a coalition cabinet. Her own party is the Sri Lanka Freedom party.

Her platform included bank nationalization, agrarian reform and pledges to end unemployment and the domination of a small elite on the luxuriant Indian Ocean island of 12.5 million people.

Almost a year later many of the government's promises are still unfulfilled and the restlessness has burst into an open, armed uprising.

Sports Unit Proposed

BURNABY, (CP) A proposal that Burnaby and Simon Fraser University jointly develop a $8 million sports complex was received by municipal council Tuesday.

Ald Warren Clark, on behalf of university officials, asked council to invest $6,000 in a feasibility study.

'Tap' Evidence Admitted

CHICAGO (UPI) — U.S. district court Judge Julius Hoffman ruled Wednesday that government evidence gained by tapping telephone conversations is admissible in the trial of a woman charged with crossing state lines to incite a riot.

Hoffman, who came into prominence during the uproarious conspiracy trial of the Chicago Seven, made the ruling in the case of another young radical, Judith Clark, 21, of New York. She is charged with participating in the October, 1968 "days of rage" staged by the Weatherman faction of the Students for a Democratic Society.

Government attorneys said they had listened in on her telephone conversations and filed transcripts of them with the judge.

North Pole Flight Idea Cooled Off by Weather

YELLOWKNIFE, N.W.T. (CP) — Plans to inaugurate the first tourist flight to the North Pole have been abandoned after two attempts and about a week of waiting for better weather at a tiny base of Alert, a spokesman for the Northwest Territories government said Wednesday.

Plans for the flights had been organized by pilot Weldy Phipps, of Resolute Bay, N.W.T., president of Atlas Aviation Ltd. He landed at the Pole April 4 and set up a radio beacon to help guide pilots.

But the beacon broke down and a stationary front bringing fog and ice crystals settled over the Pole. Phipps tried once with the original 15-man party but had to turn back because of poor visibility.

He had to depend on an astro compass because magnetic compasses are unreliable so close to the magnetic pole.

The party dwindled to five, including N.W.T. Commissioner Stuart Hodgson, and failed in a second flight to reach the pole. They returned to Yellowknife Saturday.

Boy Saved from Niagara But Photographer Dies

BUFFALO, N.Y. (UPI) — A 15-year-old boy was rescued from an ice floe headed for Niagara Falls Wednesday but a news photographer, covering the rescue by foot along the shore, died of an apparent heart attack, camera in hand.

Ronald van Horn, 15, of the Tonawanda, N.Y., told police he was playing on an ice floe when it was drawn into the current of the Niagara River.

North Tonawanda, N.Y., police said Patrolman Vincent Marriotti and two citizens commandeered a motor boat and rescued the lad.

Albert Olson, 51, of the Tonawanda News collapsed on the shore of an apparent heart attack after following the rescue attempt for about 2½ miles, police said.

DISCOUNTS

LOWEST PRICES IN TOWN ON ALL FOODS

OAKCREST FOODS
3475 QUADRA
OPEN EVERY NIGHT 'TIL 9 P. M.
Saturday 'til 7 P.M.

PRICES EFFECTIVE: Thursday, Friday and Saturday

We Reserve the Right to Limit Quantities

B.C. RED FANCY DELICIOUS APPLES C.A. 8 lbs. 1.00

Canada Choice, Canada Lean Roast of BEEF Ranch Style lb. 65c

LOCAL Tray Pack FOWL lb. 23c

BACON Lean, sliced, rindless. Competitive Reg. Price 69¢ lb. lb. 39c

LEAN PORK CHOPS FRESH AND LEAN lb. 49c

No. 1 SWEET TURNIPS Competitive Reg. Price 10c lb. OAKCREST DISCOUNT lb. 6c

WIENERS NO. 1 TOP QUALITY Vac-Pak, Skinless. lb. 45c

Fresh Sliced BEEF LIVER Competitive Reg. Price 69c lb. OAKCREST DISCOUNT lb. 45c

HEINZ PREMIUM PRODUCTS
HEINZ KETCHUP 20-oz. btl. 45c
HEINZ MUSTARD 1-lb. jar 25c
HEINZ Barbecue SAUCE 13-oz. btl. 29c
HEINZ 28-oz. BEANS In Tomato Sauce 2 tins 69c
HEINZ BABY FOOD 4 tins 45c

No. 1 MILD ONTARIO CHEESE The best you can buy! lb. 59c

Fresh Lean PORK HOCKS Competitive Reg. Price 59c lb. OAKCREST DISCOUNT lb. 25c

FRYING CHICKEN TRAY PACK ea. 69c

SLICED COOKED MEATS Pic 'n Pim, etc. Competitive Reg. Price 89c pkg. OAKCREST DISCOUNT 3 pkgs. 59c

ALPHA HONEY LARGE 4-lb. TIN ea. 98c

IVORY LIQUID DETERGENT King Size 89c
TIDE XK King Size 1.39
Mr. Clean DETERGENT Giant Size 69c

BICK'S PICKLES
BABY DILLS With Garlic, 32-Oz. 59c
Whole Fresh DILLS 48-oz. Jar 79c
Sweet Mixed PICKLES 32-Oz. Jar 59c

MARGARINE MOM'S 3 LBS. 69c

YORK FANCY TOMATOES 28-oz. tins 2 59c

AERO WAX LIQUID WAX Large, 46-oz. Size Competitive Reg. Price 1.59 OAKCREST DISCOUNT EA. 98c

SWING ORANGE and PINEAPPLE CRYSTALS 4 Pkgs. 59c

CLARK'S VEGETABLE or TOMATO SOUP Tin 10c

NABOB REGAL TEA BAGS 90s Competitive Reg. Price 65c OAKCREST DISCOUNT 90's 49c

Ranger, Guides Reach High

Sea Ranger, two Girl Guides were among 95 in Guide movement who received gold cords from Lieutenant-Governor John Nicholson in Government House ceremony Wednesday. Posing with certificates, picture of Prince Philip who is girls' favorite member of royalty, are Margaret Oliver, 16, 2550 Cavendish, Oak Bay; Heather Brummet, 16, Fort St. John; Bonnie Cronk, 16, 4864 Townsend Drive, Saanich. Thirteen Venturer Scouts received Queen's Venturer awards at same ceremony.—William A. Boucher)

Rejection of City Offer Recommended

Strike Chance Known Soon

The city of Victoria's outside workers will vote next Tuesday night on a new wage offer — a vote that could dictate whether or not there is to be a strike that would halt such essential services as garbage collection.

A contract dispute involving the 270 outside workers, members of Local 50 of the Canadian Union of Public Employees, is now before government mediator Clark Gilmour.

The local served 72-hour strike notice earlier. Under B.C. law it has three months to act on the strike notice, but can't do so while the dispute is in the hands of a mediator.

Tom Smith, Victoria-based area representative of CUPE, said Wednesday night the membership could be in a position to strike once it receives the final report from Gilmour.

Smith indicated there appeared to be little change in the new offer from the city. The union originally rejected an offer of a 7½ per cent wage increase in each of two years — a settlement that was accepted by the inside workers.

Settlement was also reached earlier for municipal employees in Saanich and negotiations for others in Esquimalt and Oak Bay have not been successful to date.

Meanwhile, Local 951 of the same union, representing 300 inside workers of the University of Victoria, has empowered its bargaining committee to conduct a strike vote and apply for a mediation officer.

Smith said the local is after a considerable wage increase because pay hikes during the past three or four years have been "substandard."

The second offer from the university was rejected Tuesday night and the sides were reported far apart. Also sought by the local are improved working conditions and a reduction of the work week from 37½ to 35 hours in keeping with a number of other CUPE agreements.

Contracts for the university's inside workers and outside workers both expired at the end of March. The outside workers, members of local 917, will vote Sunday night on an offer. The bargaining committee will recommend rejection.

During their meeting Tuesday, the university's inside workers also passed a resolution voicing support for the "majority of faculty and students of this university to obtain justice for the 11 members of faculty whose cases are still in dispute."

The tenure dispute has created an upheaval at the university.

While there are 300 members of the local, only 56 took part in the resolution vote and the result showed a definite split — 33 for the motion and 23 against it. The local's president, Mrs. E. M. Kowalchuk and six others asked that their names be recorded as dissenters.

Siege Ends For Father

ANGOULEME, France (UPI) — An Algerian worker gave himself up after a two-day siege when his extranged mistress rejoined him and their two-year-old daughter he held as hostage.

Miloud Ben Miloud, 28, who was barricaded with the child, Nora, in an old farmhouse at nearby Champniers, surrendered his shotgun and then left the house when he was rejoined by Jeanne Barbet, his former mistress and Nora's mother.

School Playfields

Sharing Likely In Esquimalt

Esquimalt municipality and the Greater Victoria school board would share the maintenance and administration of school playfields in Esquimalt in an agreement which the construction and maintenance committee of the board will recommend for approval Monday.

The proposal will be given one year's trial starting May 1, if approval is given by the full board.

Under the agreement, maintenance costs will be shared 50-50, with Esquimalt doing the actual work except for watering.

Esquimalt has estimated cost of the work at $9,000 annually, so that the school board's share would be less than the $6,000 spent in the past.

The school would have use of the grounds during school sessions until 5 p.m., and first call at other times if sufficient notice is given.

The grounds, said construction and maintenance superintendent S. H. Dietze, would be brought up to Esquimalt's standard for community use — a higher standard than that normally maintained by the school district.

The municipality would be in charge of scheduling field use in the 13 fields involved after 5 p.m., and during weekends and school holidays.

The board has been seeking such an arrangement of joint use of school grounds, for sometime, and is hoping for a similar agreement in Oak Bay.

Frogmore Hopping

FROGMORE, England (CP) — Inhabitants of this Lincolnshire village jumped with joy two years ago when they solved the growing frog population problem by having them deported to a nearby nature reserve. But they are hopping mad once more as the number of frogs increase by leaps and bounds. "All the frogs are mating," a local councillor said, "It now seems more like a family planning problem."

Newest School Boarder Could Wear Big Smile

With a little shuffling of policy, Greater Victoria school board members Wednesday night prepared to accept a new summer boarder.

The forlorn waif seeking a home is the Jerry Gosley Smile Show, tossed out of Langham Court Theatre and unable to find new accommodation for its nine-week summer season of tourist entertainment.

The board's construction and maintenance committee had just recommended a policy for board approval which would bar renting of school district buildings for personal or private gain.

However, when the request from Gosley was read, it was decided to add a rider allowing consideration by the board under special circumstances.

In his letter to the committee, Gosley said he sold 9,267 tickets to the show last year, and paid rental of $1,339 at the theatre.

The board will consider a suggestion Monday the show be accommodated in Oak Bay junior high, as it was in 1963 and 1964.

OVERWEIGHT?
Here's the solution

If your weight and health are concerning you, the most important thing you can do is follow my 3 basic rules. Ed Allen

1. If you're overweight, LOSE!
2. If you smoke, QUIT!
3. If you don't exercise, START!

If you're wise, you'll decide to do something about it at once. Pick up the phone right now and call Palm Springs Spa Health Resorts and ask for my Special introductory offer.

This Is the FINAL WEEK Of My "Special Offer"

ONE WEEK FREE

"Men age 25 and over, Women age 21 and over who have not used Spa facilities before are eligible for this introductory offer. Daily quotas for the spa. Phone for an appointment now."

Available Till 10 p.m. Tonight

LOW SPRING RATES Are Now in Effect

CALL RIGHT NOW
385-3407
HILLSIDE SHOPPING CENTRE

Palm Springs Spa Health Resorts

FACTORY FRESH!
SHIPMENT OF DODGE COLTS

Made in Japan

STANDARD EQUIPMENT
- 100 H.P. OVERHEAD CAM ENGINE
- HEMI-HEAD FOR MORE POWER AND EFFICIENCY
- DISC BRAKES
- ADJUSTABLE STEERING COLUMN
- ASTRAIR FLOW THROUGH VENTILATION

FLOW-THROUGH VENTILATION
FRONT DISC BRAKES 100 H.P. ADJUSTABLE STEERING COLUMN UP TO 30 MILES PER GAL.

"FIRST"
- FIRST IN PERFORMANCE
- FIRST IN QUALITY
- FIRST IN STYLING

DODGE COLT.
For a little car, it's a lot of car.

FOR BEST COLOR AND SELECTION COME IN NOW

$2187 (2-Door Delivered Victoria)

DRIVE A NEW "COLT" Home TODAY

NO DOWN PAYMENT
NO PAYMENTS UNTIL END OF MAY
TRADES WELCOME

"Victoria's Most Trusted Name"

NATIONAL CHRYSLER DODGE
Both sides of 800 Block YATES ST. • 384-8174

Woodward's
GREAT STORE-WIDE
SPRING SALE
ON NOW!!

Read your value-packed flyer delivered to you in Tuesday's Times, Wednesday's Colonist. Save in a Big Way at Woodward's

WIG SALE

featuring . . .

The Jerome Alexander Designer Collection. Be perfectly pretty this spring with any one of these fabulous fashion wigs from Jerome Alexander. Choose from the "Minis Midi", "Malibu" and "Beau Geste" styles all made with miracle Dynel. That's right, just wash 'n' wear! Dozens of exciting colors, sunshine frosted too!

Your Choice 29.95

Falls—Turn short hair into long. Our luxurious human hair falls let you style your hair so many ways
Sale, each 30.00

Senior Citizens! Have you joined our GOLDEN AGE CLUB

Raymond Salons Woodward's
Second Floor, Use Your Charge Phone 386-3322

Woodward's Mayfair Phone 386-3322, Cobble Hill, Duncan, Ganges, Gulf Islands, Jordan River, Port Renfrew, Zenith 6844 (Toll Free). Store hours: 9:30 a.m. to 6 p.m. Evening Shopping Thursdays and Fridays 'til 9:00 p.m. Closed Mondays.

PROVINCIAL COURT

The use of heroin by young people, which Judge William Ostler last week said should concern every responsible member of the community, came before Victoria Provincial Court again Wednesday.

David John McCaskill, 17, of 2564 Graham, pleaded guilty to two Oak Bay breaking and entering charges, one of theft about March 26 from a home at 754 Mount Joy and one of intent to steal about April 2 from the same home.

An Oak Bay policeman said McCaskill told police the money stolen the first time, $60 in coins, was used to buy heroin. The judge asked how long McCaskill had been using the hard drug, and the reply was:

"A couple of months . . . I just use it once in a while."

Ostler then said: "You know if that keeps up, you won't be able to stop, don't you?"

McCaskill did not reply and was remanded to Friday for further hearing.

□

"I'm glad to see sensible parents (who) lower the boom when this sort of thing happens," Ostler said in the case of David Grahame Richardson, 17, of 3849 Knotty Pine. "It's the best thing in the world."

Richardson pleaded guilty to a charge of theft involving less than $50 — the removal of about two gallons of gasoline early March 19 from a car parked at a Colwood area home.

He admitted the gasoline was taken to replace that used in a two-hour drive around the area and said his father had given him "heck" and a curfew since the incident. The judge ordered a suspended sentence and one-year probationary term and said Richardson cannot drive or hold a driver's licence for a year.

□

Graham Mann Hart, 24, of Campbell River, was remanded to April 30 for a presentence report and sentence after pleading guilty to a charge of theft involving less than $50.

The charge concerned three brass items taken Tuesday from a ship being scrapped at Capital Iron, 1832 Store, and Hart said he had come to Victoria because he was interested in old steamships and wanted to see the ship's engines and boilers.

He said he wanted the brass items "more or less" as souvenirs and added they would have become part of an engine he was building at home.

□

Prosecutor John Macintyre told court Victoria police were called at about 8:30 p.m. Tuesday to McDonald's Hamburgers, 980 Pandora, because a 54-year-old Victoria man was using foul language "in some sort of an argument over a hockey series."

The man, Albert Wilfred Gagne of 2661 Blanshard, pleaded guilty to a charge of causing a disturbance by being drunk and told Ostler he had been "a little too involved with the hockey game" (in which Boston crunched Montreal by a 7-3 score).

Fining Gagne $15, the judge replied: "You were a little too involved with liquor, really."

□

Fines totalling $350 were levied against James Anderson, 23, of 1615 Belmont, after he pleaded guilty to a seven-count Unemployment Insurance Act charge. Court was told he received $524 in benefits to which he was not entitled after making false statements regarding earnings in September, October and November of last year.

□

Fines totalling $150 were ordered for Hugh James Fowlie, 58, of 912 Heywood, following his plea of guilty to a six-count Unemployment Insurance Act charge. Court learned he received $250 in benefits to which he was not entitled after making false statements regarding earnings in three months at the end of 1968 and the start of 1969.

□

In traffic court, Judge E. F. N. Robinson ordered a $300 fine and partial four-month driving ban for Kenneth Raymond Fuller, 23, of 3029 Glen Lake, who pleaded guilty to a charge of impaired driving March 28 in the Colwood area.

Renewal Hearings Set For Island Cable TV

Licence renewals for 11 Vancouver Island cable television companies will be on the agenda at a meeting of the Canadian Radio-TV Commission starting May 18 in Vancouver, CRTC officials announced Wednesday.

The list includes two of the three cable-TV systems in Greater Victoria, the exception being the largest such firm on Vancouver Island — Victoria Cablevision Ltd. Its licence is due to run out Dec. 31 and no date for a renewal hearing has been indicated.

The two Greater Victoria firms are David Enterprises of Saanich and Saanich Cablevision of the Sidney-Saanich area. A nearby company whose renewal application is on the May agenda is Langford-Sooke Cablevision of Sooke.

Others from Vancouver Island:

Cowichan Valley TV Ltd. of the Duncan-North Cowichan-Saltair area, Youbou Television of Youbou, Community Video (Nanaimo) Ltd. of Nanaimo, Alberni Cable Television of Port Alberni, Walter H. J. Green of Franklin River Ucluelet Video Services of Ucluelet-Port Albion, Telesis Development of Gold River-Tahsis and Kenneth Barlow of Kelsey Bay.

Licences of the 11 Island companies expire on dates between July 10 and Nov. 23.

Student Double Winner

Barry Ruddick, 22 of 1765 Howroyd Avenue, has been awarded a summer student fellowship from the Wood's Hole Oceanographic Institute in Massachusetts. A 1971 honors physics graduate of the University of Victoria, he has also been awarded a $3,800 postgraduate scholarship from the National Research Council of Canada. Ruddick hopes to obtain his PhD in physical oceanography.

Labrador Top Dog In Trials

Tammy, a black Labrador owned by Frank Albany of 5 Cooper's Road in View Royal, was top dog at the Greater Victoria Dog Obedience Training Club's trials held recently at St. George's Church hall.

Tammy won the T. M. Jones Cup with 191½ out of 200 points in the Novice A Class. The SPCA cup awarded to the dog with a handler of the opposite sex from the T. M. Jones Cup winner, was won by Mrs. Jean Sargent with her Cairn terrier Whiskey who received 190½ out of 200 points, also in the Novice A Class.

The SPCA cup for the highest scoring dog handled by someone under 16 years of age was won by Jamie Hall with his Dalmatian, Annie, who received 177½ points in the Novice A Class.

We've given softness a new look.

A new look to match the new bathroom. Today's bathrooms. Soft. Chic. Colour. Design. Personal touches.

Zee Deluxe belongs in the new soft bathroom. Beautifully. Superbly soft twin ply tissue. Pure, delicate, pastel colours, in pink, yellow, blue, white and green tones. Two-ply thickness for extra softness, strength and absorbency. Plus a bright new wrap. Look for Zee Deluxe next time you shop.

The new soft bathroom and us. The perfect match.

Zee Deluxe 2-ply bathroom tissue. The new look in softness.

CrownZellerbach

386-2121

CLASSIFIED ADVERTISING

Vancouver Island's Largest Shopping Centre in Print

386-2121

Circulation, 383-0725
Sports, 383-7000

TELEPHONES AFTER-HOURS
11:30 p.m. to 7 a.m.
Editorial, 383-4509
383-8300

BOX REPLIES

All replies to private box numbers available from 8:00 a.m. to 6:00 p.m. Monday to Friday inclusive.

Classified Counter, 8:00 a.m. to 6:00 p.m. Business Office, 9:00 a.m. to

* * *

OFFICE HOURS

5:30 p.m. Monday to Friday inclusive.

CLOSED SATURDAY

* * *

TELEPHONE HOURS

8:00 a.m. to 8:00 p.m. Monday to Saturday inclusive.

* * *

CLASSIFIED COPY DEADLINES

Regular classified advertisments may be placed at the counter, 8 a.m. to 5:00 p.m. on the day prior to publication, Monday to Friday inclusive. By telephone, 8:00 a.m. to 5:00 p.m. Monday to Saturday inclusive.

All classified semi-display copy must be in the possession of Victoria Press Ltd., 2631 Douglas Street, by 4:00 p.m. on the day prior to publication, with the exception of that copy for Sunday Colonist must be in by 4:00 p.m. Friday.

FULL COVERAGE CLASSIFIED RATES
AGATE TYPE ONLY

On day 8c per word per day.
Three consecutive days, 7c per word per day.
Six consecutive days, 6c per word per day.
Agate headings and white spaces can be charged at the word rate (5 words per line).
Minimum advertisement 10 words and $1.00.
Each initial, sign, group of figures and abbreviation counts as one word.

All ads requiring a style other than that mentioned above will be charged by the measured agate line (14 agate lines equal 1 inch).
One day 38c per line, $5.32 inch.
Three consecutive days, 33c per line, $4.62 inch.
Six consecutive days, 28c per line, $3.92 inch.
National rate 43c line per day.
Ten per cent surcharge if more than one size type is used.

Birth Notices, $2.00 per insertion.
In Memoriam notices, Cards of Thanks, Death and Funeral Notices, not exceeding 12 lines, $3.25 first insertion and $2.40 subsequent insertions. Each additional line, 33c daily.

Births, Deaths, In Memoriam Notices, Cards of Thanks not accepted by telephone.

SUBSCRIPTION RATES

Wherever carrier service is maintained, $3.00 per month.
By mail: Canada, $3.50 per month, $10.00 per three months, $39.00 per year. United States, $4.00 per month.
Sunday only: Canada, 25c per copy, $13.00 per year United States, 30c per copy, $15.60 per year; Commonwealth and foreign rates upon request.
Mail subscriptions are payable in advance.
Authorized as second class mail, Post Office Department, Ottawa.
Member Audit Bureau of Circulations.

TERMS OF PUBLICATION

The Victoria Press Ltd. shall not be liable for no-insertion of any advertisement beyond the amount paid for such advertisement.
In the event of an error occurring the liability of Victoria Press Ltd. shall not exceed the charge for the space actually occupied by the item in question.
All claims on error in publication shall be made within 12 hours thereafter and if not made shall not be considered. No claim will be allowed for more than one incorrect insertion for errors not affecting the value of the advertisement.
All estimates of cost are approximate. Advertisers will be charged with space actually used.
All advertising copy will be subject to the approval of the Victoria Press Ltd., who reserve the right in its sole discretion to classify, reject or insert copy furnished.
Advertisements must comply with the British Columbia Human Rights Act which prohibits any advertising that discriminates against any person because of his race, religion, sex, colour, nationality, ancestry or place of origin, or because his age is beween 44 and 65 years, unless the condition is justified by a bona fide requirement for the work involved.
While every endeavor will be made to forward replies to box numbers to the advertiser as soon as possible, we accept no liability in respect of loss or damage alleged to arise through either failure or delay in forwarding such replies, however caused, whether by negligence or otherwise.

CIRCULATION REPRESENTATIVES

Duncan, Chemainus
P. J. Rogers 746-6181
Lake Cowichan, P. Edwards 749-6771
Pt. Alberni, Mrs. A. Nilson 723-8312
Nanaimo, R. Lakey SK 3-2766

United States Representatives
MATHEWS, SHANNO AND CULLEN, INC.
New York, Boston, Chicago, Detroit, Philadelphia, Pittsburgh, Cleveland, Syracuse, Charlotte, Atlanta, Cincinnati.

DUNCAN BUREAU
262 Station Street (Hamilton Electric Building). Office and telephone hours 1 p.m. to 5 p.m. Monday to Friday, inclusive.
PHONE DUNCAN 746-6181

CLASSIFIED SERVICE FOR DUNCAN COWICHAN VALLEY CHEMAINUS RESIDENTS
Classified Ads phoned in to our Duncan office before 3:30 p.m. will appear 746-6181 in the following day's papers.

PHONE DIRECT
386-2121
TO PLACE YOUR CLASSIFIED AD

1 BIRTHS

KITCHEN—Born to Mr. and Mrs. W. Kitchen, Charlesworth Rd., RR No. 2, Ganges, Salt Spring Island, B.C., at the St. Joseph's Hospital on Wednesday, April 7, 1971, a daughter, Rhonda, a sister for Leah.

PETLEY — Mr. and Mrs. Allan D. Petley are happy to announce the birth of their son, Christopher David, born April 9, 1971, weighing 8 lbs. 13 ozs. A brother for Melissa. (Insured).

POULIN—Born to Mr. and Mrs. Eugene Poulin, 4223 Metchosin Rd., Victoria, B.C. at the St. Joseph's Hospital on April 8, 1971, a son, Richard John, 7 lbs. 4¼ ozs.

5 DEATHS, FUNERALS

ANDERSON — In Victoria, B.C., on March 14, 1971, Mr. Gilbert Jacob Anderson, aged 51 years, born in Cincinnati, Ohio, and a resident of Victoria for the past 48 years, late residence, 663 Kelly Road. He leaves his wife, Grace, at home; son, Larry, and son and daughter-in-law, David and Karen, Victoria, B.C.; Mother-in-law, Mrs. Mary Miller, Victoria, B.C.; brothers, Edward, Victoria, B.C. and Edwin, California; sisters, Vi Stewart, Mrs. Doris Appleby and Mrs. Ruthie Stewart, Victoria, B.C.; nieces and nephews; brother-in-law, David and sister-in-law, Alice.
Service will be held in the Sands Mortuary Limited, "Memorial Chapel of Chimes", on Friday, April 16, 1971 at 1:00 p.m. Cremation. Flowers gratefully declined.

ANGUS — In Victoria, on April 13, 1971, Rev. Austin Mitchell Angus, of 950 Rockland Ave. He had served in the Ministry of the United Church of Canada for 52 years in Nova Scotia, Saskatchewan, and British Columbia. He is survived by his wife, Cora; four sons, Claude of Saskatoon, Saskatchewan, Layton of Harris, Saskatchewan, Howard and Carman, both of Victoria; three daughters, Dorothy of Kimberley, B.C., Beryl and Grace, both of Victoria; 21 grandchildren; 30 great-grandchildren; one great-great-grandchild.
Funeral services will be held in McCall Bros. FLORAL CHAPEL, Johnson and Vancouver Streets, on Thursday, April 15, at 3:30 p.m., Rev. A. King officiating. Cremation. Flowers gratefully declined. If desired donations may be made to the Canadian Cancer Society, P.O. Box 202, Victoria, B.C.

CARTER — In Victoria on April 12, 1971, Mrs. Catherine May (Kay) Carter, beloved wife of Ronald S. Carter, of 677 Admirals Rd.; born in Vancouver, and a resident here for 26 years. She also leaves one son, Robert, of Victoria; 4 daughters, Linda and Sherry at home, Mrs. Barbara Jean Cooper and Mrs. Mary Ann McKnight of Victoria; 5 grandchildren; her mother, Mrs. Lena Brusatore of Vancouver; 4 sisters, Lena of Victoria, Rose, Betty and Ann of Vancouver; 2 brothers, Frank and Charley Brusatore of Vancouver.
Funeral service in McCall Bros. Chapel, Johnson and Vancouver Sts., on Friday, April 16, at 3:30 p.m., with the Rev. H. A. Mortimer officiating, followed by cremation. (Flowers gratefully declined. If desired, memorials may be made to the Cancer Fund, P.O. Box 202, Victoria).

CARTWRIGHT—In Victoria on April 12, 1971, Mrs. Martha Cartwright, of Kiwanis Villa, aged 86 years; predeceased by her husband, George Bertram Cartwright, in 1954 and son, Wilfred Arthur, in 1964. She is survived by her daughter, Mrs. A. (Helen) Marchant, of Saskatoon, and son, Reginald M., of Victoria; 11 grandchildren, 14 great-grandchildren and numerous nieces and nephews. She was a life member of St. Mark's Women's Auxiliary and a member of Colfax Rebekah Lodge and had resided for many years in Birtle and Russell, Manitoba.
Funeral service in McCall Bros. FAMILY CHAPEL, Johnson and Vancouver Sts., on Thursday, April 15, at 2:00 p.m., with the Rev. Canon R. Willis officiating. Interment at Royal Oak Burial Park.

CHOW — In Victoria, B.C., on April 12, 1971, Mr. Dan Don Chow, age 81 years. Born in Canton, China, and had been a resident of Victoria for the past 55 years, residing at 556 Pandora Avenue. Survived by his wife, son, two daughters, three grandsons, in China.
Service will be held in the Sands Mortuary Limited "Memorial Chapel of Chimes" on Wednesday, April 21, 1971, at 1:00 p.m, Rev. Edward Ling officiating. Interment in Royal Oak Burial Park.

CLINE — In Victoria, B.C., on April 11, 1971, Mr. Albert Cline, age 72 years. Born in Qu'Appelle, Sask., and had been a resident of Victoria for the past five years, residing at Suite 18, 2512 Douglas Street; formerly of Regina, Sask. Survived by his sons, Don, Victoria, B.C., Albert, Colwood, B.C.; six grandchildren, two sisters.
Service will be held in the Sands Mortuary Limited "Memorial Chapel of Chimes" on Thursday, April 15, 1971, at 10:00 a.m., Monsignor M. T. O'Connell officiating. Interment in Hatley Memorial Gardens.

CONOLLY—In St. Joseph's Hospital on April 13, 1971, Mr. Harold Conolly, aged 95 years; born in Birmingham, England, and a resident of Victoria for the past 36 years, late residence 468 Davida Ave. He leaves his daughter, Mrs. Vera Forrest; son, Mr. Jack Conolly, and grandsons, Gary and Wayne Conolly, Victoria, B.C.
Service will be held in the Sands Mortuary Limited, "Memorial Chapel of Chimes," on Monday, April 19, 1971, at 1:00 p.m., Pastor Philip J. Calkins officiating. Cremation.

CROFT — In Vancouver, on April 5, 1971, Alice D. Croft, daughter of the late Margaret and Robert Croft. She is survived by her brother, H. W. Croft of Vancouver, and her sisters, Mrs. A. A. Campbell and Mrs. E. C. McIntyre of Victoria and Mrs. G. C. Kyle of Vancouver.
Family service was held in Victoria on April 8, with Rev. Dr. H. W. Kerley officiating. Interment in the family plot at Ross Bay Cemetery. HAYWARD'S CHAPEL in charge of arrangements.

DODSWORTH—At the Royal Jubilee Hospital on April 10 1971, Mr. Fred Dodsworth, aged 80 years; born in Yorkshire, England, and a resident of Victoria for 60 years, late residence 145 Wildwood Ave. He leaves his loving wife, Minnie; 1 son, Kenneth F., Victoria, and daughters, Mrs. James (Doreen) Merry, Port Alberni, B.C.; Mrs. Ronald (Marjorie) McConnan, Victoria; Mrs. A. D. (Phyllis) Stevenson, Malaysia, and Mrs. Fenton (Gwenneth) Petrie, Victoria; 17 grandchildren and 9 great-grandchildren. Mr. Dodsworth served overseas in the First World War, was president and honorary member of Victoria City Kennel Club, and a member of Henderson Lodge No. 84, AF&AM.
Service will be held in HAYWARD'S FUNERAL CHAPEL, 734 Broughton St., on Thursday, April 15, at 1:00 p.m., with the Ven. Hywel J. Jones officiating. Cremation.

ELLWOOD — Birdie Elizabeth, long time resident of Metchosin, V.I., passed away April 14, 1971, aged 80 years. Survived by her loving husband, Alexander D. Ellwood; 4 daughters, Mrs. G. R. (Valerie) Patterson, Mrs. W. S. (Enid) Ford, Mrs. L. M. (Beth) Harmon, Mrs. A. E. (Gwen) Rowe; and 6 grandchildren.
Funeral service and interment in St. Mary's, Metchosin, Saturday, April 17, at 3 p.m., Canon Bolton officiating. Arrangements through the Memorial Society of B.C. and First Memorial Services Ltd.

GWILLAM—In Victoria on April 13, 1971, Mrs. Jessie Edna Gwillam, aged 86 years, of Sooke, B.C., born in Gloversville, New York, and a resident of Sooke for the past 26 years. She leaves 2 daughters, Margaret, of Flin Flon, Manitoba, and Helen, in Florida; one son, Oakley, of Sun Valley, California; 5 grandchildren and 11 great-grandchildren.
Strictly Private funeral service in McCall Bros. FAMILY CHAPEL, with the Rev. Ann Whiteman officiating, followed by cremation. (Flowers gratefully declined. If desired, friends may contribute to the Cancer Fund, P.O. Box 202, Victoria.)

HENDERSON — At the Royal Jubilee Hospital, on April 11, 1971, George Cooper Henderson, of 250 Douglas St., formerly of Ottawa and St. Catharines, Ontario; aged 60 years. Survived by his sister, Mrs. Thomas Hawkins, Toronto, and his brother, Ian Gordon Henderson, Williamstown, Ontario.
Funeral service Thursday at 3.00 p.m., in the Lady Chapel, Christ Church Cathedral, Rev. Roy Hoult officiating. Cremation. HAYWARD'S CHAPEL in charge of arrangements.

JORGENSEN — On Tuesday, April 13, 1971, Jens Jorgensen, of 1300 Enderby Ave. (Beach Grove), Delta, B.C. Formerly of Victoria. Aged 59 years. He is survived by his loving wife, Dagny; one son, Hans, Victoria, B.C.; one daughter, D. (Jette) Gilliam, Victoria; one brother, Hans Christian Jorgensen, Victoria; 3 brothers and 3 sisters in Denmark, and 7 grandchildren. Mr. Jorgensen was a member of the Victoria Columbia Lodge No. 1 and the Camosun Chapter No. 4, Victoria, B.C. AF&AM and also a member of the Tsawwassen Kiwanis Club.
Rev. I. Rasmussen will conduct the funeral service in the Chapel of the Delta Funeral Home, 5329 Ladner Trunk Road, on Friday, April 16, at 2 p.m. Cremation to follow. Flowers gratefully declined. Donations appreciated for the Danish Old Peoples' Home, c/o 4916 Canada Way, Burnaby, B.C. Arrangements by S. Leonard Haler and Associates.

LONG — On April 13, 1971, in Victoria, Miss Christina M. Long, aged 89 years, formerly of 924 Collinson St., a pioneer resident having resided here since 1909 and well known as a former teacher of South Park School. She leaves 3 brothers, Cleveland of Victoria, James A. of P.E.I. and Grafton N. of Wynyard, Sask.; nieces and nephews.
Funeral service in McCall Bros. FLORAL CHAPEL, Johnson and Vancouver Sts., on Friday, April 16, at 10:15 a.m., followed by cremation.

MALTWOOD — At Rest Haven Hospital, Sidney, B.C., on April 13, 1971, Mrs. Margaret Maltwood, aged 54 years; born in Glasgow, Scotland, formerly of Victoria, B.C., late residence 9637 1st Street, Sidney, B.C. Survived by her brother, Gilbert McCulloch, Victoria, and a sister, Mrs. Anne Beech, Sidney, B.C.; several nieces and nephews.
Graveside service will be held on Thursday, April 15, 1971, at 1:00 p.m., at the Royal Oak Burial Park. Arrangements by the Sands Funeral Chapel of Roses, Sidney, B.C.

NESS — In Victoria, on Tuesday, April 13, 1971, Mr. George Cairns Ness, beloved husband of Charlotte, of 2861 Craigowen Road. Mr. Ness was born in Leith, Scotland, and came to Canada in 1915, residing in Vancouver for many years prior to moving to Victoria in 1945. He is also survived by cousins in Canada and Scotland. He served with the Royal Canadian Navy during the Second World War.
The funeral service will be conducted on Friday, April 16, 1971, at 1:30 p.m., from CHAPLIN'S FUNERAL CHAPEL, with Padre J. A. Roberts officiating, followed by cremation. Flowers gratefully declined.

PEAT — Lucy I., of Victoria, B.C., formerly of Hawthorne, California, at St. Joseph's Hospital on April 13, 1971, in her 87th year. Predeceased by her husband, Isaac; survived by 1 sister, Mrs. G. H. Simpson (Florrie E.), Victoria; nephews and nieces.
Private cremation. Flowers gratefully declined. Arrangements through The Memorial Society of B.C. and First Memorial Services Ltd.

RODIN — Suddenly in New York City on April 9, 1971, the Rev. Bernard Rodin, aged 63 years; born in London, England, and a resident here for 18 months. He is survived by his wife, Edith Louise Rodin. He was a minister of the Spiritual Science Church of New York City.
Service in McCall Bros. FAMILY CHAPEL on Tuesday, April 20, at 2:00 p.m., with the Rev. John Watson officiating. Cremation took place in New York.

RONEY—At Mount St. Mary Hospital on April 13, 1971, Gordon Hamilton Roney, of 3415 St. Mathew St., and formerly of Edmonton, Alta., aged 62 years. Survived by his loving wife, Charlotte, at the residence; 3 brothers, Tom, Regina, Sask.; Ed, Pense, Sask., and Charles, Victoria; 2 sisters, Mrs. Hilda Chapman, Calgary, Alta., and Mrs. Hannah Robinson, Victoria.
Funeral service Friday at 1:30 p.m. in HAYWARD'S FUNERAL CHAPEL, 734 Broughton St., Rev. J. Rae Allan officiating. Interment Royal Oak Burial Park.

WESCOTT — In Victoria, on April 13, 1971, Clifford Russell Wescott, aged 54 years, a native son of Victoria. He is survived by his loving wife, Jeanne; 2 daughters, Mrs. Wendy Lidgate and Mrs. Gay Leveridge; 2 grandchildren; his mother, Mrs. Ethel Wescott; one brother, Alfred J. Wescott; 3 sisters, Mrs. Thelma Potter, Mrs. Hazel Rabey and Mrs. Hilda Tschritter, all of Victoria; several nieces and nephews. He was a member of Wood, Wire and Metal Lathers International Union and served as secretary for many years.
Funeral service in McCall Bros. FLORAL CHAPEL, Johnson and Vancouver Sts., on Friday, April 16, at 1:15 p.m. Interment at Colwood Burial Park.

WILLIAMS — In Victoria, B.C., on April 10, 1971, Mrs. Muriel Eva Williams, aged 59 years; born in England and a resident of Victoria for the past 10 years, late residence 1515 Westall Ave. She leaves her brothers, Stanley Page, Victoria, B.C., Raymond Page, Halifax, N.S., and William Page, Victoria, B.C.; her sisters, Mrs. R. M. (Olga) Wilkinson, Chula Vista, Calif., and Mrs. L. (Patricia) McCorkall, Victoria, B.C.; nieces and nephews.
Private service will be held in the Sands Mortuary Limited "Memorial Chapel of Chimes." Cremation. Flowers gratefully declined. Those so desiring may contribute to the Heart Fund, 620 View St., Victoria, B.C.

CLASSIFICATION INDEX

VITAL STATISTICS
1 Births
5 Deaths and Funerals
8 Cards of Thanks
9 In Memoriam
10 Funeral Directors

NOTICES
11 Monumental
14 Announcements
15 Coming Events and Meetings
16 Catering, Banquet and Reception Rooms
17 Restaurants
18 Places to Visit
20 Lost and Found

EMPLOYMENT
21 Male Help Wanted
25 Male or Female Help Wanted
26 Female Help Wanted
27 Teachers Wanted
29 Situations Wanted Male
30 Situations Wanted Female
31 Situations Wanted Male or Female

BUSINESS SERVICES AND DIRECTORY
36 Business Services and Directory

PERSONAL SERVICES
32 Trade Schools
33 Bands, Musicians and Orchestras
38 Travel
39 Personals
40 Business Personals
42 Education
43 Dancing
71 Music Teachers

MERCHANDISING
60 Fuel
63 Timber
65 Building Supplies
70 Musical Instruments
77 Motorcycles
78 Bicycles
80 Boats and Marine
83 Aeronautical
92 Sporting Goods
93 Stoves and Furnaces
96 Cameras, Supplies and Photo Finishing
97 Furniture
98 TV, Stereo, Radio Sales and Service
99 Groceries, Meat and Produce
100 Miscellaneous for Sale
103 Miscellaneous Wanted
109 Miscellaneous to Rent
112 Wanted to Rent, Miscellaneous
115 Swaps
117 Antiques
119 Florists
120 Garden Supplies
125 Pets and Supplies
127 Chicks, Poultry, Hatching Eggs, Supplies
128 Livestock and Supplies
130 Heavy Equipment, Machinery
135 Farm Implements

AUTOMOTIVE
150 Cars for Sale
151 Foreign Import and Sports Cars
152 New Car Directory
154 Trucks and Buses
156 U-Drives and Auto Washing
158 Tires
160 Parts, Accessories
162 Auto Repairs, Service and Towing
164 Auto Body Work and Painting
166 Cars and Trucks Wanted
168 Campers and Trailers
169 Mobile Homes and Parks

ACCOMMODATION
175 Hotels
178 Summer Resorts
181 Tourist Accommodation
185 Convalescent and Rest Homes

RENTALS
190 Room and Board
191 Room and Board Wanted
193 Rooms to Rent
194 Rooms Wanted
197 Housekeeping Rooms to Rent
199 Housekeeping Rooms Wanted
200 Apartments to Rent, Unfurnished
201 Apartments to Rent, Furnished
203 Apartments Wanted
206 Duplexes to Rent
207 Duplexes Wanted to Rent
210 Houses to Rent, Unfurnished
211 Houses to Rent, Furnished
212 Houses Wanted to Rent
215 Halls, Warehouses, Stores and Offices to Rent

FINANCIAL
155 Automobile Financing and Insurance
230 Personal Loans and Insurance
233 Mortgage Loans and Insurance
234 Mortgages for Sale
235 Wanted to Borrow

REAL ESTATE
240 Business Opportunities
241 Business Opportunities Wanted
244 Revenue Property
245 Revenue Properties Wanted
247 Commercial or Industrial Properties
250 Houses for Sale
253 Country Homes and Properties
256 Waterfront Properties
260 Condominiums for Sale
263 Garages for Sale, Rent, Wanted
265 Houses Wanted to Buy
268 Listings Wanted
270 Exchange Real Estate
271 Lots for Sale
273 Property for Sale
274 Property Wanted
280 Acreage for Sale and Wanted
285 Up-Island Properties
290 Farms for Sale and Wanted
293 Gulf Islands Properties
295 Listings Cancelled

NOTICE OF COPYRIGHT

Full, complete and sole copyright in any advertisement produced by Victoria Press Ltd. is vested in, and belongs to, Victoria Press Ltd.; provided, however, that copyright IN THAT PART AND THAT PART ONLY of any such advertisement consisting of illustrations, borders, signatures or similar components which is, or are, supplied to Victoria Press Ltd. by the advertiser in the form of engravings, matrices, casts, etc., and incorporated in said advertisement shall remain in and belongs to the advertiser.

8 CARDS OF THANKS

To all the kind friends who expressed their sympathy and kindness through masses, cards, letters, flowers and donations to the Heart Fund. Also McCall Bros. Funeral Parlor. We will cherish always the kindness and thoughtfulness of all who gave their time and love to help us in our hours of sorrow. May God bless them always. — The Montague Family.

The family of the late Newcombe Harry Thomas, beloved husband and father, sincerely thank friends and relatives for the many expressions of sympathy, cards and flowers. Special thanks to the doctors and staff and Rev. J. A. Roberts of the Veterans' Hospital, and the Rev. Paul Hawkes and members of Glad Tidings.

Mrs. Lil Wilcock wishes to thank her many friends and neighbours, the staff at the Veterans' Hospital, for the kindness shown during the illness and passing of her husband Fred.

10 FUNERAL DIRECTORS

Serving Vancouver Island With Dedicated Service at Sensible Prices

SANDS MORTUARY LTD.
'Memorial Chapel of Chimes'
1803 Quadra, Victoria, B.C.
388-5155 - 388-5156 - 383-7511

SANDS
"CHAPEL OF ROSES"
9838 Fourth St., Sidney, B.C.
656-2932

WESTWOOD
"CHAPEL OF FLOWERS"
(SANDS)
No. 1, Newcastle Ave.,
Nanaimo, B.C. - 753-2032

SANDS
"CHAPEL OF HEATHER"
317 Goldstream Ave.,
Colwood, B.C. - 478-3821

The Sands Family and Associates Since 1912

McCALL BROS. Funeral Chapels
1400 Vancouver Street
385-4465 — 385-4466 — 385-4467
The wishes of all concerned fulfilled with good taste.

WEDNESDAY
SHIPMAN, Mr. Mervin
Accompanied to Ottawa for service and interment.

THURSDAY
WOODWARD, Mr. Sam
10:15 a.m.—PRIVATE SERVICE, FAMILY CHAPEL.
HOUSTON, Mr. James
1:00 p.m.—FLORAL CHAPEL.
CARTWRIGHT, Mrs. Martha
2:00 p.m.—FLORAL CHAPEL.
ANGUS, Rev. Austin Mitchell
3:30 p.m.—FLORAL CHAPEL.

FRIDAY
LONG, Miss Christina
10:15 a.m.—FLORAL CHAPEL.
GWILLAM, Mrs Jessie E.
Private—FAMILY CHAPEL.
WESCOTT, Mr. Clifford
1:15 p.m.—FLORAL CHAPEL.

TUESDAY
RODIN, Rev. Bernard
2:00 p.m.—FAMILY CHAPEL.

TO BE ANNOUNCED
CARTER, Mrs. Catherine

CHAPLIN'S FUNERAL CHAPEL
Kindness — Courtesy — Service
1155 Fort 384-5512

HAYWARD'S CHAPEL
Ready to carry out the family's wishes, quietly, sympathetically, with efficiency and dignity.
386-3505
734 Broughton St.
A. W. FRANCIS, OWNER-MGR.

THOMSON & IRVING Funeral Chapel
Est. 1908 — Formerly of Winnipeg
A Dignified and Understanding Service at Moderate Cost
PRE-NEED AT NEED
SHIPMENTS
1625 Quadra St. Phone 384-2612

FIRST MEMORIAL SERVICES
Undertakers for the Memorial Society of B.C. — 384-7041

11 MONUMENTAL

STEWART MONUMENTAL Works Ltd.
ESTABLISHED 1896
Memorial of Distinction
Marble fireplaces and tabletops.
1403 May St. 384-3452

MORTIMER'S MONUMENTS
ESTABLISHED 1877
"The Finest in Craftsmanship"
633 David St. — 383-6421

15 COMING EVENTS and MEETINGS

VIC WEST SOCCER CLUB BINGO
OUR MAIN CHARITY RETARDED CHILDREN
THURSDAY, APRIL 15
7:30 P.M.
NOW AT CLUB TANGO
$1 Admission
6 CARDS for $2
Now paying $15 per game
2 GAMES $25
1 GAME $50
1 GAME $100
5 Extra Games $30 or More
More Than $500 Cash Every Night
Door Prizes
Bonuses — Free Bus

BINGO
$100 JACKPOT
Every Thursday, 7:30 p.m.
St. Joseph's Parish Hall
745 West Burnside
EVERYONE WELCOME LOTS OF PARKING
ADMISSION CARD $1
ADDITIONAL CARDS
25c EACH or 6 for $2
5 EXTRA GAMES
DOOR CARDS

BIG BAND BALL
With Victoria's
BIG BAND
EMPRESS HOTEL BALLROOM
Saturday, April 17, 9-1 a.m.
$5.00 per couple
Refreshments Available
Tickets at Heisterman & Co., and Stevens Interiors

CRAIGDARROCH CASTLE BUDGET BOUTIQUE
Women's Committee, Victoria Conservatory of Music. "Nearly New" clothing, accessories, attic treasures, Craigdarroch Castle, April 17th, 9-5. Free admission to the Castle. Free conducted tour of the tower.

HORSE RACES — VANCOUVER
First trip of 1-2-3 Club leaves rear of Executive House on Saturday, April 17 at 9 a.m. Return fare $7. Reserve early by phoning 386-2000 or 384-6479. New members welcome to enjoy these trips.

5TH ANNUAL MEETING OF THE Okanagan Similkameen Parks Society, Thursday, April 29, 8 p.m., Legion Hall, 541 Main Street, Penticton. Speaker: Professor A. L. Turnbull, Professor of Ecology, Simon Fraser University.

ART SHOW
By ELMAY CROW. Hillside Mall, West Coast Arts. April 12 to 17. Elmay will attend afternoons to autograph her book "Speck the Brownie."

AUCTION, RUMMAGE, SONS OF Norway Hall, 1110 Hillside Ave., Sat. April 17, 10 a.m. - 3 p.m. Lunch available. Lower Island NDP.

16 CATERING, BANQUET and RECEPTION ROOMS

EFFICIENT SERVICE PROVIDED for weddings, banquets and private dinners. 479-4828.

WEDDINGS, BANQUETS, MEETing. Taj Mahal, 1318 Broad. 383-5525.

20 LOST and FOUND

LOST PAIR BINOCULARS AND case, Lansdowne High School field, please phone 592-3288. Reward offered to finder.

LOST: LADY'S SILVER WATCH. Fairfield area. Sentimental value. Contact 386-8023 after 6.

LOST: FRIDAY, 9TH, DOUGLAS Street, coin purse containing keys. 382-9418.

LOST: GITANE 10-SPEED BIKE, blue with white trim, reward. 385-6964.

LOST: BLACK PART-PERSIAN male cat. Richardson-Richmond area. 598-3635.

LOST: MAN'S WATCH TUDOR Rolex, wide black leather band. Reward. 592-0027.

LOST: FEMALE SIAMESE CAT, Wilkinson Road area. 479-7534.

LOST YOUR PET? — HOMES wanted, found. SPCA. 383-0614.

HAVE YOU LOST YOUR CAT? Homes wanted. CPL. 598-3731.

LOST; GOLD CHARM BRACELET, 14 charms. Reward. 652-2993.

LOST; CARPETORIUM PLASTIC truck sign. Reward. 384-4125.

21 MALE HELP WANTED

ADVERTISEMENTS IN THIS CLASSIFICATION MUST COMPLY WITH THE BRITISH COLUMBIA HUMAN RIGHTS ACT SEE COLUMN 1

EXPERIENCED JANITOR wanted. 5 day week, 37½ hours, shift work. Give full details, first letter. Reply Victoria Press, Box 237.

MEN'S CLOTHING SALES Victoria store, part or full time. Suit semi-retired experienced man. Victoria Press, Box 227.

ELECTRICIAN WITH A OR B certificate to take full charge of newly formed electrical company. Phone after 6 p.m., 385-1212.

CONCERNED COUPLE TO manage, caretake, 17 suite. Close in. Bachelor suite apartment. References to 655 Douglas St.

INTELLIGENT, PRESENTABLE hotel desk clerk with light janitorial duties. Housekeeping room included. 384-0611.

MEN EXPERIENCED IN FARMing and use of farm machinery. 658-5241.

TWO EXPERIENCED ASPHALT roofers, and shinglers wanted. 383-9644.

SIMPSONS-SEARS REQUIRES TELEVISION TECHNICIAN
Applicants should be thoroughly experienced on all makes of television sets and preference will be given to those who also have colour television experience. Excellent benefit program, including 5-day week. Apply in person, Monday through Friday, Personnel Office, Simpsons-Sears Hillside.

WE ONLY ADVERTISE WHEN we have a vacancy. We need two direct salesmen for this Province, full or part-time, selling on a commission basis, our guaranteed Diamond lamps. Nothing to buy or invest. This is not door-to-door. Initial sales help given. Age no barrier. All enquiries answered in confidence by C. D. Clare, Sales Manager, Diamond Lamp Company Limited, P.O. Box 874, Hamilton, Ontario.

SALESMAN WITH DIVERSIFIED experience in building supplies needed for a young rapidly expanding company. Must be ambitious and willing to take responsibility with a view to working into a supervisory position. Apply in confidence in person or by letter to Imperial Building Material Ltd., 2955 Douglas St. No phone applications will be accepted.

McDONALD'S RESTAURANT
Require a full time middle-aged or elderly man to handle janitorial duties. Must be reliable and be able to work with others. Apply in person only 9-11 a.m. 1567 Cedar Hill Cross Rds.

HORSEMAN
Experienced responsible horseman capable of looking after 12 brood mares and 2 studs. Excellent accommodation near school. Langley area. Give marital status, experience, salary expected. Victoria Press Box 225.

OPPORTUNITY FOR RIGHT MAN. I have a new manufacturing business with fantastic potential. I will take in a working partner, able to take full charge of sales and marketing. Must have $10,000 cash to invest. Victoria Press Box 210.

PERMANENT POSITION, LOCKER office receptionist, weekend employment, plus summer relief work. Suitable as pension supplement for younger retired person. Apply Victoria Press, Box 244.

CONSCIENTIOUS MAN, PREFER 18-19. Interested in learning paint business. No experience necessary. Write giving all particulars to Dave Taylor Decorating Centre Ltd., 579-Gorge Rd. East.

NEEDED: 10 MEN FOR SUPERvisors, interviewers, dance teachers. Up to $125 per week. No experience necessary. Apply between 2 to 4 p.m. 723 Fort St., downstairs.

RETIRED SINGLE HANDYMAN, gardener to look after estate in exchange for old house and utilities. References required. After 6 p.m. Call 658-5741.

MALE TELEPHONE SOLICITORS, 25 to 55 Yrs. preferred. To work 10 a.m. to 2 p.m. or 6 to 9 p.m. from our office. Call Mr. Hockel at 384-2712.

HOTEL JANITOR, RELIABLE, efficient. Housekeeping room included. 384-0611.

EXPERIENCED FLOOR LAYER needed immediately. 384-2439.

25 MALE OR FEMALE HELP WANTED

ADVERTISEMENTS IN THIS CLASSIFICATION MUST COMPLY WITH THE BRITISH COLUMBIA HUMAN RIGHTS ACT SEE COLUMN 1

REQUIRE MATURE MALE AND female for part-time restaurant work, prefer 16-25 years of age, must be available for shift work. Apply Burger Chef Systems (Canada) Ltd., 2017 Quadra. 386-2317.

RESIDENT SUPERVISOR REquired for revenue property. Retired business person preferred. Supplemental income only at $100 mo. Apply with full particulars to Victoria Press, Box 238.

PART OR FULL-TIME HELP FOR downtown residential hotel. Suit pensioner or couple. Accommodation and small salary. Commence May 1. Victoria Press, Box 239.

ATTENTION HAIR STYLISTS. Work your own hours, set your own income. For more information phone 477-4195.

CANVASSERS
Those who want instant cash and are prepared to work for it. Call 384-7311

FULL OR PART-TIME OPERATOR for 1250 Multilith, 360 Dick. Itek experience preferred. Victoria Press, Box 229.

REALTORS WANTED, GENEROUS commission. Much freedom. P.O. Box 894.

PEOPLE WITH FREE TIME
Help your income, servicing Watkins customers, 384-2223.

CARETAKER COUPLE FOR 20-suite apartment. Close in. May 1. Victoria Press, Box 235.

ENERGETIC, MIDDLE-AGED couple. Apply to Victoria Press, Box 248.

EXPERIENCED TEACUP READER for downtown restaurant. Contact Mr. David Bowman, 385-4666.

NEW WITH FULLER. YOU SELL I deliver. Wage and bonus. 4 hours minimum daily. 382-5312.

26 FEMALE HELP WANTED

ADVERTISEMENTS IN THIS CLASSIFICATION MUST COMPLY WITH THE BRITISH COLUMBIA HUMAN RIGHTS ACT SEE COLUMN 1

STENO-CLERK FOR BUILDING supply store. Duties will include correspondence, invoice preparation, reception, P.B.X., filing, and cashier relief. Applicants must have shorthand. This is a new position within our organization. Usual company benefits. Replies to Victoria Press Box 240.

CASHIER-BOOKKEEPER, TELLER experience an asset. Knowledge of General Office Accounting required. Age preference 30-40. Give experience, references, age, marital status, by letter only to Island Farms Dairy, P.O. Box 38, Victoria.

MATT FISHER SUEDE AND LEATHER STORES REQUIRE FIRST CLASS SALES WOMEN, ONLY THOSE WITH HIGH CLASS STORE EXPERIENCE NEED APPLY. APPLY IN FIRST INSTANCE 385-7143.

STENOGRAPHER FOR PROgressive accounting department, part time. Must be proficient and accurate: shorthand, typing. Position offers good benefits and opportunities. Brief resume to Victoria Press, Box 236.

NEEDED 10 WOMEN FOR supervisors, interviewers, dance teachers, receptionists. Up to $125 per week. No experience necessary. Apply between 2 to 4 p.m., 723 Fort St., downstairs.

WANTED LIVE-IN COMPANION-housekeeper for elderly gentleman. Room and board plus remuneration. Ideal home for pensioner. Victoria Press Box 242.

GRADUATE NURSES FOR PART-time shifts. Phone 383-2323.

EXPERIENCED WAITRESSES. 382-6233.

AVON CALLING WITH A SALES MANAGEMENT OPPORTUNITY FOR WOMEN
We would like to talk with you. If you are between 25-40 years of age, hold a drivers permit and have the ability to work with other women. This is a challenging career in and around the city of Victoria, and one that would be particularly interesting to those who have the desire to work hard and be associated with the
WORLD'S LARGEST COSMETIC CO.
In return, the successful application will enjoy full company benefits, expense allowance, with a minimum starting income of $6300 per annum. We offer a fully paid comprehensive training program, but it would be helpful for applicants to have some prior business experience. If you are interested please call Mr. H. J. Lapman, Imperial Inn Hotel, Victoria, 382-2111, Thursday, 6:30-7:30 p.m. and Friday, 8:30-9:30 a.m. Interested and qualified Avon Representatives are also encouraged to reply.

AVON CALLING
10 MI. PT.-DEEP COVE
"WE BOUGHT A DISHWASHER WITH THE FIRST $300 I EARNED. NOW I'M WORKING FOR A TRIP TO EUROPE." These are experiences shared by many Avon Representatives. Whatever your goals, you'll enjoy selling Avon, getting out and meeting people, winning prizes. It's easy to get started. Just call: Mrs. G. Settler, 4000 Carey Rd., 384-7345.

HOUSEWIVES ADD TO YOUR income without neglecting your family. Openings for management and sales personnel. No investment. Call 478-4769, 384-0188, 382-5400.

CASHIER FOR JEWELLRY store. Credit experience desirable. Permanent. Bondable. Give full particulars to Victoria Press, Box 245.

BABYSITTER WANTED. BURNside-Tillicum area. 12-16 days month. $4 per day plus bus fare. 382-5523

HELP WANTED, NO EXPERIence necessary. Apply Friday after 1 p.m., Bob's Burgers, 1681 Island Highway.

SIDNEY AREA
Part-time telephone sales, 4 hour shifts, guaranteed salary. Call 656-4285 1-6 p.m.

PART-TIME GENERAL OFFICE work. Typing, filing, payroll, etc. Apply Montgomery Elevator, 384-5060.

TELLER REQUIRED FOR TRUST Co., savings department. Must have typing ability. Apply in writing to P.O. Box, 1174, Victoria.

GENERAL KITCHEN HELP, INcluding training as cook, 5-day week, year round position. The Dutch Latch, 478-1880.

HAIRDRESSER, MARRIED, PART-timer required. Annas Taylor Beauty Salon (Mr. Andrews, 386-6015. Evenings 388-1649.)

EXPERIENCED WAITRESS needed for all shifts. Apply 1900 Douglas Street.

NURSES AIDE WANTED FOR small private hospital. 598-2424, 592-0063.

HOSTESS WANTED FOR EVENING shift. Apply in person, Smitty's Pancake House.

PANTRY MAID FOR GOVERNment House. Live in. All found. For interview phone 384-4192.

DON'T WORK HARDER. WORK smarter. Part-time, no investment. 382-0136, 382-0925.

GIRL FRIDAY AND EXPERIenced general insurance girl. Victoria Press Box 206.

LIVE-IN HOUSEKEEPER. ROOM and board plus remuneration. P.O. Box 1521.

KITCHEN HELP WANTED. Apply in person. S. S. Kresge Co. Ltd.

EXPERIENCED DINING ROOM waitress, evening shift. Apply 1-5, Oak Bay Beach Hotel.

RELIABLE WOMAN TO CARE for elderly lady for 1 week. Live-in. 652-2300.

RECEPTIONIST, FULL TIME. Give particulars to Victoria Press Box 243.

WANTED: HOUSEKEEPER FOR semi-invalid. Live-in. 479-1951.

27 TEACHERS WANTED

ADVERTISEMENTS IN THIS CLASSIFICATION MUST COMPLY WITH THE BRITISH COLUMBIA HUMAN RIGHTS ACT SEE COLUMN 1

SCHOOL DISTRICT NO. 65 (COWICHAN)
Invites applications from Secondary Teachers for:
A—District Special Counsellor for Secondary Students.
B—Senior Secondary teachers of English, Home Economics, Industrial Education, French and Spanish
C—Junior Secondary teachers of Library, Commerce, Industrial Education, Art
Please submit applications and supporting documents to:
E. E. Lewis
District Superintendent of Schools
2870 James Street, Duncan, B.C.
District officials will be in the Hotel Vancouver to interview applicants for Secondary positions on April 13, 14 and 15.

29 SITUATIONS WANTED MALE

DUTCH LANDSCAPER
Redesign your garden for lower maintenance costs. Complete landscaping service including rockwalls, brick work, patios, ponds, supply of nursery stock, etc. Low winter and year round maintenance rates in effect now. Free estimates. Phone 592-1972 or 592-3748.

BOOKKEEPER ACCOUNTANT wants monthly jobs for small businesses. Full set of books as required from January 1, 1971 includes payroll, receivables, payables, financial statements and Income Tax. Reasonable. Your home or mine. 386-9142 after 5 p.m.

CONSTRUCTION OR CARPENTER FOREMAN
Familiar with any kind of housing or commercial building. Have had 17 years experience with my own company. Know all sub trades and can write and interpret blueprints. 382-0653 or 385-0679.

FULLY EXPERIENCED FOOD market man — selling, stock, maintenance of store, shipping. 384-3210.

10 YEARS OFFICE EXPERIENCE; time and cost accounting; selling, hotel and driving experience. Dennis. 598-3870.

CARPET LAYER UNEMPLOYED needs work. Reasonable rates. 479-1962 after 5

DESPERATE
Students with van need work, anything. 656-6735, 598-5216.

GARDENING, FENCING, PAINTing and general household repairs. References. 384-0827.

REPAIRS, FENCING, CARPORTS, sundecks, steps, cabinets, panelling, alterations, modernizing. 386-9930.

MATURE SALESMAN AVAILABLE, commission only — please phone 386-0972.

HAVE YOUR GARDEN KEPT UP regularly by experienced Dutch gardener. 385-6901 after 5 p.m.

PRUNING, REDESIGN, ETC. BY experienced gardener. 382-0201.

FENCING, CARPORTS, REPAIRS. Free estimates. 592-1972.

30 SITUATIONS WANTED FEMALE

SOUTH FAIRFIELD DISTRICT, near Park. Mature woman experienced with children. References. Will babysit. Reasonable rates. 385-8974.

GOOD WORKERS WANT HOUSE Cleaning jobs. Available on short notice. Work guaranteed. Phone 9 to 5, 385-8735.

CHILD DAY CARE CENTRE, James Bay, open to non-Gov't employees. Apply B.C. Government Employees Union, 382-9311.

MATURE RESPONSIBLE LADY will care for your home while you are on vacation. References. Victoria Press, Box 280.

LOVING CARE ALL AGES, EXperienced, my home, numerous playmates, playgrounds, no traffic, all needs included. 383-1242.

PRACTICAL NURSE WILL DO 2-3 days, weekly relief, $2 hour or live in at $1.75 per hour. Victoria Press, Box 234.

LOVE AND CARE MY HOME while mother works. Woolco area. 479-5940, 386-5085.

HOUSEKEEPING POSITION WANTed, mature lady. References. Call after 6 384-0152.

EXPERIENCED CHILD CARE. MY home near Oak Bay Theatre. References. 598-1649.

2 EXPERIENCED WOMEN WANT house cleaning. Vicinity View Royal Langford preferred. 478-4985.

EXPERIENCED WOMAN WANTS light housework, 3 hours a day. 385-5560.

LOVING CHILD CARE, MY home, Langford. 478-5254.

RECEPTIONIST - BOOKKEEPER wishes full-time position. 386-8696.

WOMAN WILL DO HOUSECLEANing. 479-6078.

33 BANDS, MUSICIANS AND ORCHESTRAS

COUNTRY AND WESTERN singer, rhythm guitar player seeks employment with good band with record cutting possibilities. 388-7982 ask for John.

J.G.A., PLAYS BIG BAND stereo tape music for weddings — office parties. 478-2468.

36 BUSINESS SERVICES and DIRECTORY

Accounting Service

HEADACHES WITH YOUR BOOK-keeping? Try me. Retired accountant. Will provide accurate and confidential accounting services. 477-8231 after 4 p.m.

INDIVIDUAL INCOME TAX, small business returns. Deliver. Thomson, 477-4941.

INCOME TAX RETURNS, SHORTS only. $3.50. 478-5580.

Books

POOR RICHARD'S USED BOOKS
Bought — Sold — Exchanged
923 Fort. 384-4411 106 W. Burnside

Bulldozers

HENSON BULLDOZING LTD.
Loading, hauling, excavating and backfilling. Gravel, topsoil and fill. Land clearing and burning. Specializing in subdivision development. Free estimates. Phone 479-4234.

Carpenters

SUNDECKS
Wanted to build, 3 sundecks per week, by carpenter specializing in this work. Reasonable, and references. Free estimates. Phone anytime. 383-5205. Seakrest Industries.

THE FENCEMAN WILL INSTALL, paint, or repair your fence. Reasonable and prompt. Free estimates. Phone anytime, 383-5205. Seakrest Industries.

REMODELLING INTERIOR AND exterior, fences and sundecks, cabinets and door hangings, etc., $4 hourly rate or contract. 384-9758, after 5 p.m.

WE'LL BUILD OR REPAIR YOUR sundecks, steps, fences. Paint your house, clean your yard or basement. Reasonable rates. Phone after 6 p.m. 384-7740.

BA HOLDINGS, 477-8253, 477-8543
Rumpus rooms, carports, walls panelled, any type of carpentry. Reasonable rates, free estimates.

QUALITY WORK AT REASONable rates. Additions, renovations. Estimates, plans. Glover, 656-3745.

GENERAL REPAIRS, ALTERAtions, additions. Fast, courteous service. Free estimates.
W. EARL EBY 385-0040

QUALIFIED WORKMAN, FRAMing, plastering, drywall, all phases alterations. Reasonable. 658-8759.

REMODELLING, REPAIRS, CABInets, built-ins, expert finishing. Prefer small jobs. 652-2920.

SMALL JOBS MY SPECIALTY
Howie 478-4705

SUNDECKS, STAIRS, ADDITIONS and repairs. D. Fowlie. 386-2803.

REMODELLING, REPAIRS, CABInets, free estimates, 477-1492.

Carpet Cleaning

CARPETS AND UPHOLSTERED furniture cleaned in your home or at our plant. Guaranteed and reasonable. Bob's Janitorial, 386-8215.

STEAM-MASTER CARPET cleaning. Day or night service. Call anytime. 382-4834.

Carpets and Linoleum

For immediate in-home service for samples and estimates of carpets, linoleum or tile call Bob Carrie, 382-5111. No obligation.
Standard Furniture Co.
737 Yates Street

Carpets and Linoleum

WAREHOUSE CLEARANCE!

NYLON BROADLOOM	$4.45 sq.yd.
Kitchen carpet	$5.30 sq. yd.
Two-tone nylon shag	$5.85 sq. yd.
Heavy acrylic shag	$6.85 sq. yd.

These are not roll ends—
We can supply large orders
CARPET TREND
386-7501

THINKING OF NEW FLOOR COVERING?
SIMPSONS-SEARS has VICTORIA'S finest and most complete selection of WALL-TO-WALL, INDOOR-OUTDOOR or ROOM-SIZE RUGS as well as LINOLEUMS and TILES. SATISFACTION GUARANTEED. Installation by our own craftsmen and YOU CAN CHARGE IT! Phone for free estimate. SIMPSONS-SEARS, 388-9111.

B&E. FLOOR COVERINGS LIMited. Carpets, linoleum tiles and seamless floors. Free estimates. Satisfaction guaranteed. 3947-A Quadra Street. 479-1617.

HOURIGANS CARPETS AND Linos Ltd. Carpets, vinyls, linoleums, ceramic tiles supplied and professionally installed. Free estimates. 715 Pandora. Phone 386-2401.

CARPETS, LINOLEUM, TILE professionally installed. Reasonable rates. Satisfaction guaranteed. 385-3959.

CARPETS, LINO, CERAMIC TILES installed, reasonable, 11 years experience, 383-4062 anytime.

1314 Broad Street 382-8181
PARKER JOHNSTON LTD.

Cement

DE GENDT-BIRKETT CEMENT contracting. Diamond Saw Cutting. Industrial and Commercial. Free estimates. Drain and Sewer Work. 388-6960, 385-5020.

BAKER BROS. CEMENT CONtractors. Placing and finishing. 479-1202, 592-7014.

384-8306 FRANK POLITANO 383-3495
Sewers — Drains — Cement

Cleanup Service

$5 AND UP
Two young, responsible men have large truck. Will do basements, compost, cleanup and general hauling. Trees taken down and removed. Very reasonable. Butch, 386-7316.

A. I. CLEANUP SERVICE
Garages, basements, attics, eavestroughs, yards, compost piles cleaned or repaired. Trees pruned. We guarantee perfection. 382-0438.

FREE ESTIMATES
HAULING, CLEAN UP YARDS, basements and repair work. Walter Hanson, 386-9618 anytime.

SQUARE DEAL CLEAN-UP
Basements to attics cleaned
Bottles and jars bought
383-1221 1126 Hillside 383-1601

JUNK AND MISCELLANEOUS moved. $3.50 and up. 384-9758, after 4:30 p.m.

FAST, REASONABLE CLEANUP anytime. Scrap metals bought, market prices. 478-7013.

SPRING CLEAN-UP TIME. Yards, basements. Free estimates. Call Dale. 478-2915.

ALL TYPES OF CLEANUP WORK, big or small. Call Bob, 386-8215.

INCINERATORS. REASONABLE. 598-1531.

ANY TYPE OF RUBBISH hauled. 479-4656.

Contractors

FREE! RENOVATING ADVICE
Call our Planning Dept and arrange a free, design and estimating, appointment. No obligation. Kitchens, Bathrooms, Sundecks, Carports, Fencing, etc our specialty. Leave entire project to us: — design, work scheduling, supervision of tradesmen. Financing arranged to suit budget.
SHAWNIGAN BUILDING SUPPLIES
2000 Government 382-7261

ADDITIONS, ALTERATIONS, REpairs, new buildings. All or part of any job. Free estimate, plans prepared. Clark Construction. 477-6858.

W. CAMPBELL LTD.
General Contractors
Building Consultants
479-3904

Alterations — Repairs — Cabinets
WILLIAMS, BRAY & WILLIAMS LTD.
853 CORMORANT ST. 386-7741

FARMER CONSTRUCTION
Design — Renovations
388-5121

COUNTER TOPS REPLACED, kitchen and bathroom cabinets built. Renovations. 598-1892.

FRAMING, ALTERATIONS, REpairs, wondow and doors. 385-4875 eves. 598-1415.

FRAMING, ALTERATIONS, SUNdecks, carports. Larsen Framing. 479-4438.

G. H. WHEATON LTD.
Repairs — Alterations — 382-2158

ALRIGHT BUILDERS — ALTERAtions, additions, repairs. 479-1160.

Delivery and Transfer

MOVING: REASONABLE RATES. 386-0286.

COMMUNITY SERVICES INFORMATION DIRECTORY

Adoption, Foster Care, Child Protection, Unmarried Parents:	
— Victoria, Oak Bay, Esquimalt, Saanich and Central Saanich	382-5121
— View Royal, Langford, Colwood, Sooke	478-5516
— Sidney, North Saanich, Gulf Islands	656-3941
Alcoholism	383-0415
Birth Control	384-0571
Day Care, Family and Marriage Counselling	382-5121
Emergency numbers, see the inside cover of the Telephone Directory:	
Family Allowance, Old Age Security and Guaranteed Income Supplement	388-3631
Financial Assistance (Social Allowance and Supplement to Old Age Security):	
— Victoria	384-0571
— Saanich	385-4451
— Oak Bay, Esquimalt, Langford, Colwood, Sooke	478-5516
— Sidney, Central and North Saanich, Gulf Islands	656-3941
Homemaker	382-5135
Legal Aid — Criminal	386-1465
— Civil	382-6111 (Local 3313)
Low Rental Housing	386-2704
Public Health (Pre-Natal, Well Baby, Immunizaiton and V.D. Clinics; School Health Services; Sanitation Services):	
— Victoria, Esquimalt	384-0571
— Saanich, View Royal	386-3251
— Oak Bay	598-3311
— Langford, Colwood, Metchosin	478-1757
— Sidney	656-1188
— Sooke	642-3122
— Ganges	537-5424
Services for the Elderly	388-4268
Suicide Prevention	386-6304
Information on Community Health, Welfare, Recreational, Educational and Cultural Services	388-7391

Published Daily as a Public Service

36 BUSINESS SERVICES and DIRECTORY

Draperies

WE CUSTOM MAKE DRAPERI[ES] with matching valances, bedsprea[ds] with matching headboards, al[l] covers, remodel or repair yo[ur] present drapes, upholster furnitur[e]. Free estimates. Samples brought [to] your home. On the spot financin[g]. Covering Victoria, Sooke a[nd] Sidney. Call Mabel Beange, 38[...] 2151, anytime.

Dressmaking

FASHION CRAFT SHOP
28 West Burnside — 385-1542

Drywall

WALL BOARD APPLIED, TAPE[D] and finished. Insulation. Texturin[g]. Free estimates. 478-4973.

Electrical Contractors

RESIDENTIAL REWIRING
Electric heating, appliances i[n]stalled. Hydro financing.
BUCKLE ELECTRIC
479-3941 385-80[..]

OLDER HOMES REWIRED — N[o] down payment. We finance throug[h] B.C. Hydro Plan.
EDDY'S ELECTRIC 385-76[..]

McCOY ELECTRIC
New and Older Homes
Rewiring Expert — Electric Heatin[g]
386-0822 or 479-7561 Eves.

R. PARTINGTON ELECTRI[C]
Service calls, new and old wirin[g]. Free estimates. 382-9956.

NORM ELLIS, WIRING DON[E] personally. 20 years experience. 38[..]-9752.

Fencing

PACIFIC FENCING, 592-4161. AL[L] types including screen bloc[k]. Materials, installations. Estimates.

FENCING FOR LESS. BUIL[D] new, repair old. Free estimates. 38[..]-3010.

CHAIN LINK FENCING
D.D.P. ENTERPRISES — 385-151[.]

Floor Sanding

JIM DUNCAN
Floor sanding and finishing. E[x]perienced workmanship. 385-0293.

Gardening

PRUNING, POWER RAKING, AER[AT]ing, fertilizing, top dressing, ga[r]den cleanup etc. Also maintenance 384-2115.

LANGFORD GARDENING MAIN[T]enance, general gardening, powe[r] raking, new lawns. Greater Victori[a] area. 478-4606.

PACIFIC LAWN CARE
Contract maintenance, power rak[ing], aerating, fertilizing, reason[]able rates. 386-2044.

LICENSED GARDENER
Clean up, pruning, etc. Gardenin[g] by contract.
G. Barta 479-390[.]

LAWN RENOVATING. POWE[R] raking. Pruning. Garden. Clean-u[p]. 382-0201.

SALEM GROWERS LTD
652-3318 652-297[.]

ROTOTILLING — LAWNS CUT — free estimates. 479-5313.

Gutter Cleaning and Repair[s]

WINDOWS AND GUTTER[S] cleaned-repaired. Moss removed. We install plastic eavestrough[s]. Markem. 384-0881.

Insulation

VICTORIA ROOFING AND INSULATION CO. LTD.
Specialists in machine blown fibre glass insulation.
917 Fort St. 382-23[..]

Landscaping

C.N. CONSTRUCTION. CEMENT finisher, stone and rock work landscaping. Free estimates. 59[.]-9071

R. JACKSON LANDSCAPING
Complete landscape service. Gua[r]anteed quality workmanship. 65[.]-2818.

STONE WALL, PLANTERS, FIRE[]places, general landscaping, law[n] cutting and maintenance. Jaco, 59[.]-1355.

LANDSCAPE CONSULTING. BY [] G. Mortensen. Free estimates 38[.]-0201.

VAN VEEN LANDSCAPER
Re-arranging, new designs, shrub[s], brick work, rock walls. 592-1972.

HARVEY'S LANDSCAPING. NE[W] lawns, etc., experienced. Efficien[t] Chinese landscaper. 479-7078.

BARKER LANDSCAPING
Rock work, patios, etc. Lawn spe[]cialists. Terms. 382-8323.

ROCK WORK, STONE FACING patios, lawns. Emil, 382-3714.

Lawn Service

LO-COST LAWNMOWER SERVICE
Special: Gas mowers, tune-up, clea[n] and sharpen. $8.50.
Free pickup and delivery. 384-9079.

YARD CARE SERVICE
Lawn cutting; power raking; Area[t]ing; tilling; clean-up. A Service of:
GARDEN CITY SPRINKLERS
834 Johnson 383-424[.]

SALEM GROWERS LTD
Power raking and mowing. Aera[]ting and fertilizing. 652-3318. 65[.]-2973.

WILL CUT LAWNS. HAVE OW[N] power mower. 385-4356.

Masonry

FIREPLACES, BLOCK SLAT[E] and rock work, repairs. Bo[b] Henson, 383-6581.

FIREPLACES, ROCK OR SLATE Veneers. Sipkes Masonry, 385-163[.]

FIREPLACES, CHIMNEYS AN[D] repairs. Ron Henson, 478-1557.

Millinery

HATS AND BRIDAL HEADPIECE[S] to order. Dress alterations. 38[.]-3069.

Painters and Decorators

STAN HAYWARD PAINTING LTD.
Complete interior, exterior, paintin[g] service.
BRUSH—ROLLER—SPRAY
Special rates for exteriors
Estimates without obligation
385-6813

ISLAND DECORATORS
Painters Paperhanger[s]
Spray Painters
Plaster Repairs
Convenient Time Payments
383-9059 Eves. 382-147[.]

CLARK AND PATTISON PAINTING CONTRACTORS LTD.
Brush or spray. Paperhangers. Texture and vinyl work. Will do a[ll] or part of any job. Paint store. BAPCO, GENERAL and PRAT[T] & LAMBERT paints, and rental of all painters' equipment. Terms [if] desired. Phone 384-0443. 760 Bay S[t].

BOB'S PAINTING AND DECORATING
Phone 383-4285 for
Paper hanging and vinyl applica[]tion. Complete interior decoratin[g]. Exterior painting service.
FREE ESTIMATE
FAST EFFICIENT SERVICE

REPAIR REMODEL RENEW
Your home's beauty
Free estimates — terms
Ted Hill-Tout
598-4012 1920 Oak Bay Ave

BROTHERS PAINTING AND DECORATING
Free appraisals, color consultant. All types of painting. All types o[f] repairs. Commercial, farm, residen[]tial. Lowest rates. Terms. Wor[k] guaranteed. 479-6956.

LET RICK THE PAINTER DO I[T] for you. Any painting an[d] decorating needs. Reasonable. Ric[k] the Painter, Residential Paintin[g] and Decorating. Call today, 38[.]-9678.

FAIRCO ENTERPRISES
384-7217 or 478-1254
Interior and exterior paintin[g]. Paint and workmanship guara[n]teed. Sensible prices.

DUTCH PAINTER-PAPERHANGE[R]
Free Estimates, Low Prices
CARL ANDRIESSEN
592-4033 1909 Duches[s]

WINTER PRICES, PAINTING AN[D] decorating. 23 years experienc[e]. Work guaranteed. Lou Wilson, 38[.]-9487 evenings.

PAPER HANGING—PAINTING
Personal service. You are sur[e] when you call Tommy Harker, 38[.]-3474. Low rates.

Classified—Victoria's Largest Proven Market Place — Where Your Articles Sell Faster! Cost Less to Sell — 386-2121

Program Schedules for Thursday

Programs subject to last minute changes by stations concerned.

CBUT 2	KOMO 4	KING 5	CHEK 6	KIRO 7	Time	CHAN 8	KCTS 9	KTNT 11	KVOS 12	KTVW 13
	Len Sampson	Today		J. P. Patches	8:00				Cartoons	
	Len Sampson	Today		Captain Kangaroo	8:30				Captain Kangaroo	
	Movie	Telescope		News	9:00		Listen; Spanish		Lucille Ball	
Mr. Dressup	Movie	Telescope		Peyton Place	9:30		Worlds; Spanish	Concentration	Bev Hillbillies	
Holiday Films	Movie	Sale of Century	Holiday Films	Family Affair	10:00		Music; Art	News	Family Affair	
Giant; Helene	Gourmet Show	Hlwd. Squares	Giant; Helene	Love of Life	10:30	Yoga	Art; Music	Jack LaLanne	Love of Life	
Sesame Street	News	Jeopardy	Air University	Where Heart Is	11:00	Air University	You and Eye	Romper Room	Where Heart Is	
Sesame Street	That Girl	Who, What, Where	Yoga	Search for Tmrw.	11:30	Jean Cannem	Sesame Street	Romper Room	Search for Tmrw.	
Bob Switzer	Bewitched	Distaff	Noon Show	News	12:00	News; Morrier	Sesame Street	Memory Game	David Frost	
Luncheon Date	World Apart	Days of Our Lives	Noon; Movie	As World Turns	12:30	Morrier; Movie	French Theatre	To Tell Truth	David Frost	
Luncheon Date	All My Children	Doctors	Movie	Many-Splendored	1:00	Movie	Art You; Spanish	I Love Lucy	David Frost	
55 North Maple	Let's Make Deal	Bay City	Movie	Guiding Light	1:30	Movie	Music; Art	Beat the Clock	Divorce Court	
Dble. Exposure	Newlywed Game	Jury Trials	Movie	Secret Storm	2:00	Movie	Sounds; Meet	Bright Promise	Secret Storm	
Dick Van Dyke	Dating Game	Somerset	Victoria Scene	Edge of Night	2:30	Jury Trials	Arts; Worlds	Movie Game	Many-Splendored	
Take 30	General Hospital	Dinah's Place	Take 30	Gomer Pyle	3:00	Another World		Uncle Waldo	It's Your Bet	
Edge of Night	One Life to Live	Virginia Graham	Edge of Night	J. P. Patches	3:30	Trbl. with Tracy	Math (3:40)	Speed Racer	What's My Line?	
Gourmet Show	Password	Mike Douglas	Gourmet Show	Movie	4:00	Beat the Clock		Flintstones	Cartoons	Movie
Banana Splits	Flying Nun	Mike Douglas	Banana Splits	Movie	4:30	Pete's Place	Sesame Street	Addams Family	Cartoons	Movie
Hockey	What's My Line?	Mike Douglas	Hockey	Movie	5:00	Flintstones	Sesame Street	Gilligan's Island	I Love Lucy	Movie
Hockey	News	News	Hockey	Movie	5:30	Man Trap	Misterogers	Get Smart	Movie	Project 13
Hockey	News	News	Hockey	News	6:00	News	Buttons & Buddies	Wild Wild West	Movie	Project 13
Hockey	News	News	Hockey	News	6:30	News	Folk Guitar	Wild Wild West	News	True Story
Hockey	World Wonders	Oscars	Hockey	Dick Van Dyke	7:00	Family Affair	Videoscope	Dragnet	Movie	Bob Corcoran
Oscars	Smith & Jones	Oscars	Oscars	Family Affair	7:30	Humperdinck	Consultation	Perry Mason	Movie	Bob Corcoran
Oscars	Smith & Jones	Oscars	Oscars	Jim Nabors	8:00	Humperdinck	U.S. Week	Perry Mason	Movie	Bob Corcoran
Oscars	Bewitched	Oscars	Oscars	Jim Nabors	8:30	Lou Rawls	Thurs. Forum	David Frost	Movie	Bob Corcoran
Oscars	Danny Thomas	Flip Wilson	Oscars	Movie	9:00	Lou Rawls	Thurs. Forum	David Frost	Movie	Movie
Hourglass	Dan August	Flip Wilson	Mary Tyler Moore	Movie	9:30	Here Come 70s	Human Sexuality	David Frost	Avengers	Movie
Hourglass	Dan August	Ironside	Marcus Welby	Movie	10:00	Mannix	Soul	News	Avengers	Movie
Sportscene	This Is Your Life	Ironside	Marcus Welby	Movie	10:30	Mannix	Soul	News	12 Special	Big Picture
News	News	News	News	News	11:00	News		Man Trap	Have Gun	Movie
News; Movie	Dick Cavett	Johnny Carson	News	Boxing	11:30	News		Merv Griffin	Merv Griffin	Movie
Movie	Dick Cavett	Johnny Carson	Movie	Boxing	12:00	Movie		Merv Griffin	Merv Griffin	Movie
Movie	Dick Cavett	Johnny Carson	Movie	News	12:30	Movie		Merv Griffin	Merv Griffin	Comedy Film

36 BUSINESS SERVICES and DIRECTORY

Draperies

WE CUSTOM MAKE DRAPERIES with matching valances, bedspreads with matching headboards, slipcovers, remodel or repair your present drapes, upholster furniture. Free estimates. Samples brought to your home. On the spot financing. Covering Victoria, Sooke and Sidney. Call Mabel Beange, 382-2151, anytime.

Dressmaking

FASHION CRAFT SHOP 26 West Burnside — 385-1542

Drywall

WALL BOARD APPLIED, TAPED and finished insulation. Texturing. Free estimates. 478-4973.

Electrical Contractors

RESIDENTIAL REWIRING Electric heating, appliances installed. Hydro financing. BUCKLE ELECTRIC 479-3941 385-8082

OLDER HOMES REWIRED — NO down payment. We finance through B.C. Hydro Plan. EDDY'S ELECTRIC 385-7666

McCOY ELECTRIC New and Older Homes Rewiring Expert — Electric Heating 386-0622 or 479-7561 Eves.

R. PARTINGTON ELECTRIC Service calls, new and old wiring. Free estimates. 382-9956.

NORM ELLIS, WIRING DONE personally. 20 years experience. 382-9752.

Fencing

PACIFIC FENCING, 592-4161. ALL types including screen block. Materials, installations. Estimates.

FENCING FOR LESS. BUILD new, repair old. Free estimates. 386-3010.

CHAIN LINK FENCING D.D.P. ENTERPRISES — 385-1512

Floor Sanding

JIM DUNCAN Floor sanding and finishing. Experienced workmanship. 385-0293.

Gardening

PRUNING, POWER RAKING, AERATING, fertilizing, top dressing, garden cleanup etc. Also maintenance. 384-2115.

LANGFORD GARDENING MAINTENANCE, general gardening, power raking, new lawns. Greater Victoria area. 478-4606.

PACIFIC LAWN CARE Contract maintenance, power raking, aerating, fertilizing, reasonable rates. 386-2044.

LICENSED GARDENER Clean up, pruning, etc. Gardening by contract. G. Barta 479-3909

LAWN RENOVATING. POWER raking. Pruning. Garden. Clean-up. 382-0201.

SALEM GROWERS LTD 652-3318 652-2973

ROTOTILLING — LAWNS CUT — free estimates. 479-5313.

Gutter Cleaning and Repairs

WINDOWS AND GUTTERS cleaned-repaired. Moss removed. We install plastic eavestroughs. Markem. 384-0881.

Insulation

VICTORIA ROOFING AND INSULATION CO. LTD. Specialists in machine blown fibreglass insulation. 917 Fort St. 382-2331

Landscaping

C.N. CONSTRUCTION. CEMENT finisher, stone and rock work, landscaping. Free estimates. 592-9071

R. JACKSON LANDSCAPING Complete landscape service, guaranteed quality workmanship. 656-2818.

STONE WALL, PLANTERS, FIREPLACES, general landscaping, lawn cutting and maintenance. Jaco, 592-1355.

LANDSCAPE CONSULTING, BY C. G. Mortensen. Free estimates 382-0201.

VAN VEEN LANDSCAPER Re-arranging, new designs, shrubs, brick work, rock walls. 592-1972.

HARVEY'S LANDSCAPING. NEW lawns, etc., experienced. Efficient Chinese landscaper. 479-7078.

BARKER LANDSCAPING Rock work, patios, etc. Lawn specialists. Terms. 382-8323.

ROCK WORK, STONE FACING, patios, lawns. Emil, 382-3714.

Lawn Service

LO-COST LAWNMOWER SERVICE Special: Gas mowers, tune-up, clean and sharpen. $8.50. Free pickup and delivery. 384-9079.

YARD CARE SERVICE Lawn cutting; power raking; Areating; tilling; clean-up. A Service of: GARDEN CITY SPRINKLERS 834 Johnson 383-4244

SALEM GROWERS LTD. Power raking and mowing. Aerating and fertilizing. 652-3318, 652-2973.

WILL CUT LAWNS. HAVE OWN power mower. 385-4356.

Masonry

FIREPLACES, BLOCK SLATE and rock work, repairs. Bob Henson, 383-6581.

FIREPLACES, ROCK OR SLATE Veneers. Sipkes Masonry, 385-1636.

FIREPLACES, CHIMNEYS AND repairs. Ron Henson, 478-1357.

Millinery

HATS AND BRIDAL HEADPIECES to order. Dress alterations. 385-3069.

Painters and Decorators

STAN HAYWARD PAINTING LTD. Complete interior, exterior, painting service. BRUSH—ROLLER—SPRAY Special rates for exteriors Estimates without obligation 385-6813

ISLAND DECORATORS Painters Paperhangers Spray Painters Plaster Repairs Convenient Time Payments 383-9059 Eves. 382-1479

CLARK AND PATTISON PAINTING CONTRACTORS LTD Brush or spray. Paperhangers Texture and vinyl work. Will do all or part of any job. Paint store. BAPCO, GENERAL and PRATT & LAMBERT paints, and rentals of all painters' equipment. Terms if desired. Phone 384-0443. 760 Bay St.

BOB'S PAINTING AND DECORATING Phone 383-4285 for Paper hanging and vinyl application. Complete interior decorating. Exterior painting service. FREE ESTIMATE FAST EFFICIENT SERVICE

REPAIR REMODEL RENEW Your home's beauty Free estimates — terms Ted Hill-Tout 598-4012 1920 Oak Bay Ave.

BROTHERS PAINTING AND DECORATING Free appraisals, color consultant. All types of painting. All types of repairs. Commercial, farm, residential. Lowest rates. Terms. Work guaranteed. 479-6950.

LET RICK THE PAINTER DO IT for you. Any painting and decorating needs. Reasonable. Rick the Painter. Residential Painting and Decorating. Call today. 382-9678.

FAIRCO ENTERPRISES 384-7217 or 478-1254 Interior and exterior painting. Paint and workmanship guaranteed. Sensible prices.

DUTCH PAINTER-PAPERHANGER Free Estimates. Low Prices CARL ANDRIESSEN 592-4033 1909 Duchess

WINTER PRICES. PAINTING AND decorating. 23 years experience. Work guaranteed. Lou Wilson. 382-9487 evenings.

PAPER HANGING—PAINTING Personal service. You are sure when you call Tommy Harker, 383-3474. Low rates.

36 BUSINESS SERVICES and DIRECTORY

Painters and Decorators

NON-UNION PROFESSIONAL painters will paint your home inside or out for lowest possible prices available. For estimates call 386-7330 or 598-5520.

WEBB AND SON 384-6827 — Paperhanging, painting. Quick, clean, reliable. First-class workmanship. 30 years' experience Victoria. Terms if desired.

SCOTTY'S DECORATORS. INTERIOR and exterior painting, paperhanging. Material and labor supplied or labor only. 383-9803.

TOP QUALITY PAINTING. REASONABLE. No job too small. 384-0912, 478-4623.

SAAGER PAINTING AND DECORATING. Master painter. Reasonable prices. 592-2886.

EXTERIOR AND INTERIOR Special low prices. For clean job phone Douglas, 477-5207.

PAINTING AND DECORATING Reasonable rates. Satisfaction guaranteed. Terms. 382-7885, 479-2478.

TEXTURED CEILINGS Quality workmanship, reasonable rates, free estimates. 598-1494.

PAINT YOUR FENCE FOR LESS. Rich the painter. Residential painting and decorating. 382-9678.

Painters and Decorators—382-0713 SCANDINAVIAN

Plasterers

FRED BLANCHARD & SONS Plaster, stucco, drywall Repairs, our specialty 656-3688 477-4953

STUCCO AND PLASTERING. quality work, reasonable price. Coleman Plastering Ltd. 598-3433

STUCCO, DRYWALL AND IMITATION granite stone. Stan Olson. 383-0897 after 5 p.m.

STUCCOING, PLASTERING Alternations. Reasonable. 479-4779

Plumbing and Heating

ELECTRIC SEWEROOTER, cleans drains, fast and efficient. Jim Nott Plumbing and Heating Ltd. 382-9300.

LEAKY TAPS, WATER LINES Repairs, Renovations, New Work Reasonable. Easy Terms. "NO JOB TOO SMALL" Osborne Sales & Service, 386-7891

ROY'S PLUMBING REMODELLING, new work, repairs. 383-6931.

S. H. BROWN, 382-2747 Repairs. Remodelling — New Work

Roofing and Siding

SIMPSONS-SEARS We supply and install ASPHALT SHINGLES. FREE ESTIMATES — Ask about our exclusive heavy-duty, 250-lb. Superlock, 15-year guarantee.

SIMPSONS-SEARS Roofing Materials 388-9111, Local 264.

PARKER JOHNSTON LTD. 1314 Broad St. Roofing, insulation, eavestroughs "Our experienced workmanship to stand the test."

ROOFING, GUTTERS, DRAIN tiles, stucco and painting. 382-5624, 383-5261.

Tailors

ALTERATIONS REMODEL RESTYLE Suits, slacks, coats BRITISH CUSTOM TAILORS 1311 Blanshard 383-2632

Tree Service

MT. VIEW TREE SERVICE Everything in Trees Telephone answering. Insured. 479-3873.

TREES TAKEN DOWN AND removed. Very reasonable. Free estimates. Butch. 386-7316

PRUNING — SPECIALIZING IN roses, fruit trees, ornamentals. Bruno von Schuckmann. 656-1990.

HOUSTON TREE SERVICE Free estimates. Insured 388-9515.

A-1 TREE SERVICE. 382-7744 Insured, free estimates

Upholstery

RE-UPHOLSTERING BY EUROpean craftsman. Samples shown in your home. 385-8959.

DEL INTERIORS AND MODERNIZING 1006 Russell 382-2151

38 TRAVEL

CHARTER FLIGHT HEADQUARTERS LIMITED Lowest rates to Europe and U.K. Round trip and 1-way Frequent departures For information ph. 687-4521 Airline Terminal Bldg., 1148 W. Georgia St., Van.

— VICTORIA'S ONLY —
CHARTER FLIGHT INFORMATION OFFICE
CHARTER FLIGHT CONSULTANTS 323 Yarrow Bldg., Victoria 388-4113
All Year Round Charter Travel Information London and Europe Information Free Call 683-7053, 681-8095 or write 20-640 Burrard St., Vancouver 1, B.C.

CHARTER FLIGHT Information Centre Listings of all charter flights. One way flights to and from Europe. Also relative flights from Europe to Vancouver return. 383-1233

INTERNATIONAL CHARTERS—1971. List of return, one-way and relative flights U.K. Continent, Africa, India, Hong Kong. 687-2855, 106-709 Dunsmuir St., Vancouver 1, B.C.

39 PERSONALS

RUSSELL RAYMOND HALL Happy Birthday Today you've reached the privileged age of 30. Welcome to the club.

"ABORTION COUNSELLING SERVICE: Call 598-2122, if no answer call again."

39 PERSONALS

MAN IN MID-20S WOULD LIKE to meet woman between 21-30. 5'9". For outings, marriage if suitable. Victoria Press, Box 246.

ALCOHOLICS ANONYMOUS If you have a drinking problem and want to quit, phone 383-0415

EMERGENCY PREGNANCY counselling. We can help you. Phone Birthright. 384-1431.

LEO CHICK. WRITE NOW. WRITE Victoria Press, Box 255 for concern of hip Aries dude

SCHIZOPHRENICS ANONYMOUS. Phone 384-5897 after 7 p.m.

40 BUSINESS PERSONALS

DIVORCE GROUNDS? PRESENTLY SEPARATED? CURIOUS ABOUT CANADA'S NEW DIVORCE LAWS? As a public service, Universal Divorce Financing Ltd. is offering at no cost, a limited number of copies of Canada's new DIVORCE ACT Only 1 per enquiry. Write for your free copy to: Universal Divorce Financing (Victoria) Ltd. 420 Yarrow Bldg., 388-7385 645 Fort St., Victoria, B.C. Open 9 a.m. — 9 p.m. Weekdays, 9 a.m.-5 p.m. Saturdays.

CASH ADVANCES ON UNFILED INCOME TAX RETURNS Phone before coming. 753-5512, 97 Victoria Crescent, NANAIMO.

WONDER WIGS Save $100. Hand-tied human hair wigs. Reg. $159.95 — Only $59.95. Other fabulous specials. Phone 384-1890.

spr Y ng into spr Y ng at the Y 880 Courtney 386-7511

Help the Boy Scouts, buy your gas at Dericks Gulf, 475 Gorge Road. 382-1314.

INDOOR PRIVATE POOL AND sauna. Open restricted basis. 9 a.m. - 10 p.m. daily. Information, 386-1312.

CLAIRVOYANT AND TRANCE medium. Questions answered, advice given. Mrs. Payn-Jones, 386-3603.

POTTERY CLASSES, STARTS THIS week. Pacific Pottery School. 385-6132, 385-4821.

VICTORIA HYPNOSIS CENTRE LTD., 8-819 Fort St., 388-9722.

FREE POTTERY LESSONS. Gilmar Pottery. 385-8113, 9-4.

42 EDUCATION

MALVERN AND WESTERHAM. Grades 3-12, small classes, individual instruction. Still time to ensure passing in June. Phone 384-2923 or 598-5206.

FINISH HIGH SCHOOL AT HOME. Canada's leading school. National College (BC), 1707 Carnegie Cres., Victoria Ph. 477-4490

TUTORING — PROFESSIONAL help by experienced teacher. French, Math, new and old method. 598-2331.

8 WEEKS ART COURSE IN OILS starting April 20. Danish teacher. Information 479-6060.

60 FUEL

Wood and Sawdust

WOOD — WOOD: FIR, DRY LAND wood. Not been in salt water. 2½ cords, $14.95 Mixed wood, 2½ cords $10 Shavings, $12 per truck load. 384-5524. Best Fuel Company.

63 TIMBER

WANTED: TIMBER STANDING or felled. Top price paid. Houston Tree Service, 388-9515.

WANTED: TIMBER, STANDING or felled. Top prices paid. 388-5704.

65 BUILDING SUPPLIES

STEWART & HUDSON LTD. Building Supply Centre

ALUMINUM WINDOW BARGAINS
3'x3' Slider—white $15.99
4'x3' Slider—white $17.19
5'x3' Slider—white $18.99
6'x3' Slider—white $22.99

VINYL 12"x12"x1-16 TILE only 17½c Specially priced, ideal for concrete floors.

INDOOR-OUTDOOR CARPETING Latex Back, only $2.87 sq. yd 12' wide — five beautiful decorator colors!

OZITE FOAM BACK CARPET Cushion Comfort! $3.69 sq. yd. 12' wide 6 colors

SATIN SMOOTH MAHOGANY PANELS
4'x8'x4MM only $2.47 sheet
4'x7'x4MM only $2.39 sheet

GYPROC WALLBOARD 4' x 8' x ⅜" only $2.39

K3 PARTICLE BOARD SPECIALS
4'x8'x7-16 sheet $3.19
4'x8'x9-16 sheet $3.47
4'x8'x11-16 sheet $3.97

HARDBOARD SPECIALS
4'x8'x⅛ sheet $1.59
4'x8'x⅛ tempered $1.79
4'x8'x¼ sheet $1.99

MIRRORS: LESS THAN WHOLESALE!

Crystal		Plate	
30x24	$7.99	16x24	$4.99
42x28	$11.99	16x46	$9.99
50x28	$13.99	42x28	$17.99
60x30	$19.99	60x30	$26.99

STEWART & HUDSON LTD. Charges — Budgets — 386-3211 Open 6 days a week — 7:30 to 5:30 400 Block Gorge Road East

RENOVATING Planning a rec. room, second bathroom or extra bedroom. New carport, patio or fence — whatever your plans — Slegg's have a wide range of material and experienced staff to help you. Why not drop in today or phone for a salesman to call — free estimates at no obligation to you.
SLEGG BROS. LUMBER LTD. 3955 Quadra St. 479-7151

LUMBER SPECIALS From $38 per 1,000 board feet. All Types of Lumber to Meet your requirements. Free Estimates IDEAL SAWMILLS CO. LTD. 2735 Bridge St. 385-0441

BROADLOOM — 2,200 SQ. YD. Heavy acrylic shag $6.85 sq. yd. Nylon $4.45 sq. yd. CARPET TREND — 386-7501

Bay Concreteblock Co. Concrete Incinerators $9.80 3022 Jutland 382-9436

POWER POLES, FENCE POSTS, cedar shakes. 18-24. 478-2764.

65 BUILDING SUPPLIES

SIMPSONS-SEARS
CUSTOM KITCHEN CABINETS
Choose your own size, style and finish! Kitchen cabinets superbly crafted by Citation.
—Finished interiors.
—Nylon glide drawers.
—Self-closing doors.
—Luxurious hardwood finishes.
For planning within your budget call 388-9111 for our free estimate service by planning and design experts

BATHROOM FIXTURES
Beautify your home with a selection from our complete line of top quality, construction grade bathroom fixtures.
Styles and colours to suit every taste and budget.
Ask about our installation service.
When you remodel rely on the experts at SIMPSONS-SEARS 388-9111

CUBBON LUMBER 1720 Cook Street 384-8181 We have glass on Cook Street

CEMENT MIXES
Topping Mix 1.69
Concrete Mix 1.69
Mortar Mix 1.69

LUMBER VALUES
25 pces. 2x4-6 Econo 5.95
25 pces. 2x4-8 Econo 6.95
25 pces. 2x4-10 Econo 9.95
25 pces. 2x4-12 Econo 11.95

BASKETWEAVE FENCING The Good Neighbor Fence All cedar construction. 4x4 posts, ½x6 boards and nails. Prices based on 50 ft. min.

	Reg.	Sale
36 in. high lin. ft.	.59	.49
42 in. high lin. ft.	.66	.56
48 in. high lin. ft.	.75	.66
56 in. high lin. ft.	.85	.76
60 in. high lin. ft.	.95	.86

We have free fencing folders

CUBBON LUMBER Open 6 days a week 515 Alpha St. 386-3288 1720 Cook St. 384-8181

S. J. PEDEN LTD.
4x8 FIR PLY

Unsanded		Sanded	
5/16	$3.39	¼	$3.93
⅜	$4.81	½	$6.55
⅝	$5.66	11/16	$7.75

PANELLING AND PARTICLE BOARDS
4x8 Prefin. V.G. mahogany $3.35
4x8 Aspenite $3.69
4x8 Hawaii 5 teak $4.75
4x8 Summer cedar $5.95
4x8 Walnut birch $6.95

ARBORITE SPECIAL 7 beautiful colors to choose from, all 4x8 sheets. ONLY $18.95

Building a Camper or Trailer? Plans and all Materials in Stock at Reasonable Prices
8 to 5 Monday Through Saturday
S. J. PEDEN LTD. 2855 Quesnel St. 386-3464

why pay more?
special gypson wall board 4x8⅜ $2.35
1500 lin. 2"x4" economy $29.95
2"x4" economy studs .29
1"x12" shelving, lin. ft .16
4'x8' prefinished mahogany 2.95
4'x8' particle board ⅝" — $3.39 ½" — $3.59; ¾" — $4.25 ⅝" — $5.10
corrugated plastic, 5 colors 26"x8' — $1.75 26"x10' — $2.25
log cabin fence falls, 8' .29
1x10 ranch panel shorts, lin. ft. .09
fence stain, gal $1.95
4'x8' counter topping regular $17 sale $11.95
quality floor tile embossed reg 32 12"x12" sale 19½
interior latex per gal. $3.95
4" concrete drain tile .18
langford building supply and hardware open seven days a week 940 goldstream ave. 478-1724

ATTENTION! Revenue Property Owners Ask For Our 25-GAL. SPECIAL! Mills Paint Sales Ltd. now at 3172 Douglas St. 383-8412

READY-MIX CONCRETE GRAVEL SAND For Free Estimates Phone 478-1701 Res. 478-1086 860 Attree Rd. Open Mon. Thru Sat. (6 Days) CALL COLUMBIA READY-MIX LTD.

USED RED BRICKS, SAND AND GRAVEL. OK TRUCKING CO. LTD., 760 TOPAZ. 386-3414.

65 BUILDING SUPPLIES

7'11" SABOT KIT $37.00
12'x20' carport (attached). Approx. $177.50
12'x20' Garage (plus roofing) $253.00
Lawn fence, 50' $29.00
Picket fence, 50' $33.00
Materials for 8'x10' greenhouse, complete $155.00
Garden Shed Kits, 6'x8' $51.00
SAANICH LUMBER YARDS 3041 Douglas St. 385-2486 Night phone 479-1423

TRADE TOOLS Albitol Concentrate, the wonder concrete bonding agent. Permanent Cement for all small cracks and leaks. Tools for all trades. Plastering, Cement and Tile. Open Saturdays 'til 12. ISLAND BUILDING SUPPLY CO. LTD. 350 Garbally Road 382-5178

SPECIAL DISCOUNTS LUMBER — PLYWOOD HOME BUILDING SUPPLY 220 Esquimalt Rd. 382-2211 IMMEDIATE DELIVERY SERVICE TO ALL GULF ISLANDS POINTS

70 MUSICAL INSTRUMENTS

HALL-FAIRFIELD MUSIC CENTRE LTD. Complete musical service. Sales — Rentals — Repairs. New and used instruments. EVERYTHING FOR THE MUSICIAN 728 Fort 385-8342

BERNIE PORTER MUSIC SALES — SERVICE — LESSONS 382-9542 384-0641 1724 Douglas—1576 Oakcrest

USED PIANOS FROM $225 to $495. Including Hentzman. Buy on convenient budget terms. Call EATON'S MUSIC CENTRE. 382-7141.

"MUSIC AT ITS BEST" SPRING SALE New and used pianos and organs up to $200 off regular price Willis Music, 707 Fort, 388-9632

APRIL ORGAN SPECIAL! Kimball Carnival— $1295 Value—Now $1095 PARAGON MUSIC 2508 Douglas 385-5275

ONE ONLY ELECTRONIC ORGAN new Farfisa 2 keyboards, 13 note pedal board. Special price $379.50. Convenient credit terms. Woodward's Mayfair, 2nd Floor.

YAMAHA PIANOS AND ORGANS—The CHOICE of MUSICIANS Yamaha Music Centre Now at 707 Fort St. 384-9131

NELSON'S MUSIC CENTRE Sales - Service - Instruction 1320 Broad St. 385-5242

"Conn" the quality organ. $1396 and up. REGINALD STONE 1517 Quadra St. 383-0239

ONE ONLY NEW IMPORTED piano and bench, $549. Convenient credit terms. Woodward's, Mayfair, 2nd Floor.

PIANO TUNER and TECHNICIAN EXPERT REPAIR SERVICE H. WILLIAMS 385-2524 or 385-3119

WE BUY USED PIANOS FOR CASH. Phone EATON'S MUSIC CENTRE. Dial 382-7141.

SOUND SOURCE MUSIC Rogers "Celebrity" Set, $795 2250 OAK BAY 598-3514

TALISMAN MUSIC CENTRE 20% sale on Fender Amps 939 Yates 384-9222

MASON AND RISCH, SPINET style, in mahogany. 746-6567 Duncan.

PIANO TUNER — TECHNICIAN NORMAN DUCKWORTH 383-3083

STROUD PIANO IN DARK WOOD. Good tone. Asking $325. 398-5719.

MARTIN D-18 Roy, 384-7538

DOUBLE BASS DRUM SET. Phone 479-1237.

ITALIAN PORTABLE ELECTRIC organ. 383-9672

FENDER MUSTANG WITH CASE. $180 or best offer. 384-6878

PLAYER PIANO, $300. CAN BE seen at 2323 Sooke Rd

72 HOHNER CHORD ORGAN. best offer 386-9479

71 MUSIC TEACHERS

PRIVATE MUSIC LESSONS ON MOST ALL INSTRUMENTS HALL AND FAIRFIELD 728 FORT — 385-8342

PIANO, PIANO-ACCORDION, Organ, Spanish Guitar. Lessons at home. Phone after 6 p.m. 382-8834.

77 MOTORCYCLES

1969 — "180" YAMAHA ELECTRIC Premium one owner unit with only 3,800 miles. We don't know what it's worth — make your offer — no reasonable offer will be refused. METRO TOYOTA LTD. Phone 386-3516

SEE IT! HONDA A.T.V. Three Wheeler The Go Anywhere VEHICLE BROOKLANDS MOTORCYCLE SALES 937 Fort 383-5926

'65 DUCATI 125 CC, EXCELLENT condition. $195. 388-7233, between 9-5 p.m.

1969 BSA LIGHTNING 650. EXcellent condition. Extras, $900. 384-4488.

1970 HONDA 350 C.B., 1400 MILES. 2 helmets, $750 cash. 385-0028, 5-7 p.m.

1970 BULTACO CAMPERA 175 CC., excellent street and trail bike. $675. 388-4639 after 6.

77 MOTORCYCLES

NEW YAMAHAS
60 cc MINI $350
60 cc MINI c-w lights $375
75 cc SCOOTER $350
80 cc SPORT $395
90 cc TRAIL $445
100 cc TRAIL $455
100 cc TWIN $455
100 cc TWIN $455
90 cc ENDURO $525
125 cc ENDURO $635
175 cc ENDURO $695
200 cc SPORT $699
250 cc SPORT $875
250 cc ENDURO $875
360 cc ENDURO $985
350 cc SPORT $980
650 cc SPORT $1445
TRADE and TERMS
MULLINS MARINE SALES LTD. 925 Yates St. 382-1928

VANCOUVER ISLAND'S largest MOTORCYCLE DEALER YAM—TRI—B.S.A. B.M.W. AGENT

KAWASAKI!! 100 c.c. TRAIL BOSS Now is stock LES BLOWS MOTORCYCLES 2940 Douglas 384-7843

SUZUKI All models in stock FREDERICK MOTORS 616 Queens Ave. 383-0823

STEEN OIL ALWAYS IN STOCK COMPETITION HODAKA SALES 33 Camden Ave. 479-5298

MUST SELL '69 650 CC TROPHY. $900 or nearest offer. 478-1278, between 11 a.m. - 3 p.m.

FULLY CHOPPED HARLEY 45. 2 Springer front end. $1100 firm. 592-2026.

TRAIL MINI BIKE, 6 H.P., FULL knobbies, excellent condition. 477-2573.

1969 SUZUKI 100. $300 OR BEST offer. 385-2803 or No. 3, 2651 Cedar Hill Road.

'69 BULTACO TRAIL BIKE, 100 c.c. Offers. 384-5904.

1965 HONDA 160 CC. A-1 CONDITION. $250. 386-9971

78 BICYCLES

10-SPEEDS
ELIMINATOR — $79.95 $10 Dn. $4.25 mo.
LADIES— $84.95 $10 Dn. $4.50 mo.
MONSHEE— $89.95 $10 Dn. $5.00 mo.
PHILLIPS— $89.95 $10 Dn. $5.00 mo.
FRENCH GITANE
APACHE— $115 $15 Dn. $5.75 mo.
DE LUXE— $125 $15 Dn. $6.25 mo.
All bikes covered by a 1-YEAR WARRANTY
ALL financing through our OWN company at 1 per cent interest on a NONDECLINING AMOUNT up to 2 years
MULLINS MARINE SALES LTD. 925 YATES 382-1928

APOLLOS The top value 10-speed, ladies' and gents. Colors galore, also Raleigh 3-5-10-speeds. ROBINSON'S 1307 Broad St. 385-3429 Your bicycle store for over 43 years.

ROYAL OAK SPORTING GOODS BIKES for all ages. 75 popular 10-speeds in stock. Trades welcome. Used bikes wanted. 479 4232 COMPLETE REPAIR SERVICE ROYAL OAK SHOPPING CENTRE

GORDON'S SPORTING GOODS LARGE selection of 10-spd. bikes. 1030 Hillside 382-5815

RUSS HAY BICYCLE SHOP 2542 Government 384-4722 BICYCLE SPECIALISTS

BOY'S RALEIGH 3-SPEED. Speedometer, light, rat trap included. $60. 823 Elrick Place.

BICYCLE WANTED FOR PAPER route, preferably Mustang, about $12. 382-6669.

CUSTOM MUSTANG WITH EXtended forks and new light. Phone 384-4783

LADY'S EUROPEAN BIKE, $15; girl's 3-speed, $8. 479-7122 or 479-5336.

BOY'S HUSTLER, CUSTOM SS. cost $60, sell $40. 477-8274

GIRL'S 3-SPEED RALEIGH. TOP condition, $50. 592-3881.

2 GIRLS BIKES FOR SALE. Phone 385-2504.

2 FOOT-BRAKE BICYCLES FOR sale. 592-0965.

BOY'S 3-SPEED. LIKE NEW. Large carrier, $39. 383-5302.

80 BOATS AND MARINE

TONY BURTON SAILING SCHOOL Scuba and Sailing Courses 477-6325 386-1308

28' CABIN CRUISER, COMPLETE and ready to go. Must sell. Only $3,300 or offers. Can finance. Will swap? 386-0150 after 5:30 p.m.

DON'S BOAT TRANSPORT Will move you anywhere — local or long distance. 479-1014.

WANTED: 22 OR 25' SCOTT, Attwater, McCulloch for parts. 384-3618.

24' LAPSTRAKE SEDAN CRUISER. CRUISE 26. AS NEW. $6,000 VALUE FOR $5,300. 478-4990.

Buy with confidence for less PRODESTO 939 Johnson 383-5812

SABOT SAILING DINGHY FOR sale. Oars, canvas cover, accessories. $135 firm. 388-9826.

80 BOATS AND MARINE

M M M M M M M M M M
USED BOAT SPECIALS!
19' CROSLEY FIBERGLASS, complete with Caravan Top. 1962 Mercury 50 H.P. with controls, etc. Includes custom trailer $1295
13' RUNABOUT with '61 Mercury 40 H.P., controls and TRAILER $495
12' ALUMINUM CARTOPPER $169
NEW FIBERFORM BOATS IN STOCK 14' to 24'
MERCURY MARINE SALES & SERVICE 736 Cloverdale Ave., 385-8922
M M M M M M M M M M

1971 MERCURY ALL THE REASONS YOU NEED TO START LIVING ON THE WATER
WORLD'S only 6-cylinder production outboards. 135 and 115 H.P.
Merc's patent fuel induction system
Fastest start in boating: Thunderbolt ignition.
Sparkplugs that can last the life of the engine.
Need More Reasons? Drop in to MULLINS MARINE SALES LTD. 925 Yates St. 382-1928
Easy Terms Trades Welcome

NOW IS THE TIME! Small boats, large boats, sail boats, power boats. MANY READY TO GO! NEW OR USED Mintos and Aqua Cats Sunspots, Sunstars Alborcores Grampian 26 and 30 Grand Banks 32, 36, 42, and 50 Alaskan 49 and 50 Laguna 10 metre to 15.2 metre Bank financing and trades OAK BAY and EXECUTIVE YACHTS 1327 Beach Drive 598-4515 — (24 hrs.)

THE MOST FOR THE LEAST —BRITISH SEAGULLS—
3½ H.P. $169.00
6¼ H.P. $189.00
10½ H.P. $265.00
10½ plus H.P. $332.50
Long shafts — ONLY $10 MORE VIC. LAWN HOSPITAL SALES — Parts — Service 834 Johnson 386-8338

OAK BAY MARINE SALES AND SERVICE Evinrude — OMC Volvo — Mercruiser 598-3393 1327 Beach Drive

DINGHIES A WIDE RANGE OF FIBREGLASS cartoppers, yacht tenders and sailboats, from 6'8" to 15', from $99-$1695. Before you buy see our display at Skookum Boat Works, Pat Bay Hwy. at Mills X Roads, Sidney. 656-3489.

14'6" PROFESSIONALLY BUILT boat. Brandlmayr hull, mahogany deck. 35 h.p. electric, full controls. Excellent condition. Full convertible top, sidewings, paddles, life jackets, twin tanks, compass, speedometer, lights, ski rings, rod holders, anchor and trailer. $1200. 382-4359.

12' BOAT, WINDSHIELD, STEERing wheel, controls, 18 h.p. motor, custom trailer, bucket seats, fibreglas bottom, paddles, etc., $295. 388-4840.

LESS THAN 60 HOURS, 18' Starcraft, 120 O.M.C. inboard, tandem trailer, $4,500. Phone 478-3220.

BOAT TRAILERS — PRICES REDUCED UP TO 1,000-LB. CAPACITY FOR 1 WEEK ONLY. AL'S, 214 DUNDAS. 383-8233.

14½' BOAT, MOTOR, TRAILER, full sports top and cover, ready to roll, complete with all extras. $850 firm. 383-2640.

SMITH BROS. FOUNDRY AND MACHINE WORKS LTD. 632 PEMBROKE ST. 384-1625

OUR TOPS ARE TOPS! Al's Boat and Car Upholstery 10612 McDonald Park Road 656-3368

17' PLYWOOD BOAT, 33 EVINrude, and trailer, sleeps 2. $995. 656-4671.

Bruce Lowther

The CBC says one of its main reasons for being is to unify Canada. Stanley Cup hockey seems a good time to try to improve unity, so why does the CBC show eight provinces alternate Montreal and Toronto games while Quebec sees only Montreal and Ontario sees only Toronto?

When I realized this was happening, my first reaction was surprise. Then I thought Quebec wouldn't stand for Toronto games while Montreal was playing, and vice versa for Ontario. Of course it could be asked, if eight-10ths of Canada alternates, why the special treatment for the rest?

I guess we'll never know the reason until the team I root for, Vancouver, makes the Stanley Cup playoffs. Will the CBC be fair then, and show B.C. only the Canucks? Any realistic westerner would guess we'd see Vancouver only if the Canucks play Montreal or Toronto.

□

BUREAU OF USELESS INFORMATION: Wednesday's answer — Florence Nightingale was a nurse, of course, and other linked-namers were Alvin Dark, baseballer; Dawn Addams, actress, and Jimmy Noone, jazz clarinetist. I suppose when he drank he was High Noone.

Today's question, naturally, is the same dumb thing. The names are Jack London, George London, Grover Cleveland, Luther Burbank, Irving Berlin and Joe Frisco. All you have to do is identify them by occupations, and forget Toronto, the Lone Ranger's pal. Answers Friday.

"Next—your Internal Revenue Service brings you a special program . . ."

Thursday Highlights

● C—5:00 p.m. — Stanley Cup hockey, New York at Toronto — 2, 6.

● C—7:00 — Hollywood's 43rd set of Oscars with trillions of big names, and recommended only because most will watch anyway. On Channels 2 and 6 after the hockey — 5.

C-8:30 — A CTV-made music hour featuring Lou Rawls. With Duke Ellington, the National Ballet of Canada, others — 8.

CABLE 10 — 7:00 p.m., Ladies First; 7:30, Project Travel; 8:00, documentary film; 8:30, Outdoorsmen, powerboating; 9:00, Arts Calendar; 9:30, Cable 10 Forum.

Thursday Movies

9:00 a.m. — Counterfeit Plan (putrid 1957 phoney), Zachary Scott, similar littlies — 4.

12:45 noon — Watch It, Sailor (routine 1961 English comedy), Dennis Price. I've always wondered: is a yardarm 36 inches long? — 6, 8.

4:00 p.m. — Tattered Dress (1957 whodunit, a true bore), Jeff Chandler, Jeanne Crain, Jack Carson — 7.

4:00 — Law of the Timber (1941 garbage). I don't know about the law of the timber, but I know there is no sanity clause — 13.

5:30 — Cry Danger (1951 Rhonda Fleming breathes). Dick Powell is in, but who cares? — 12.

C-7:30 — Gentlemen Prefer Blondes (1951 flop), Marilyn Monroe, Jane Russell. All men, gentle or not, prefer better films — 12.

9:00 — Kid Rodelo (1966 gold-hunt suspense, new to me), Don Murray, Janet Leigh, Broderick Crawford. May be fair — 7.

9:00 — Intrigue in Paris (1943). Miss it — 13.

11:00 — Sporting Chance (1931 jockeys). Ditto — 13.

11:30 — Anne and the King of Siam (fairly good 1946 sentiment), Rex Harrison, Irene Dunne. Alias The King and I-rene — 7.

11:40 — Winter Kept Us Warm (flat 1965 Canadian romance) — 2.

C-12:00 — Ironside (1967 pilot), Raymond Burr andCo. The best of a truly lousy day — 6, 8.

1:00 a.m. — Inside the Law (1941, another loser). I don't know what's inside the law, unless it's a — 13.

1:05 — Canyon Passage (1946 western), Dana Andrews, Susan Hayward. Not bad, but why stay up? — 12.

Thursday Radio

8:05 p.m. — Here, too, things are quiet. Gala, f'rinstance, features Mahler's first symphony — CFMS (98.5).

11:00 — And a Winnipeg proms concert is mostly the Tchaikovsky violin concerto — CBU-FM (105.7).

● — Recommended; C — Color.

80 BOATS AND MARINE

USED FIBERGLASS BOATS
12-ft. VIKING runabout $250
14½' GLASCRAFT, de luxe Deep-vee, with top $850

USED OUTBOARDS
20-hp CHRYSLER '68 $295
28-hp JOHNSON '63 245
35-hp MERCURY '63 375
33-hp JOHNSON '68 375
40-hp JOHNSON '63 elec 395
40-hp JOHNSON '67 elec 450
60-hp JOHNSON '64 625
60-hp JOHNSON '65 625

SPRING TUNE-UP
Our Shop is at your disposal for that SPRING TUNE-UP on your Outboards.
Take advantage of our Special Spring Tune-up Rates.
COAST POWER MACHINES (1961) LTD. 2520 Govt. St. 382-8291

PADDLE, PACK, PORTAGE And all that — in a pollution free FRONTIERSMAN CANOE from BOSUN'S LOCKER 580 Johnson 386-1308

23' PLANKED CRUISER WITH Gray Marine $3900. 656-4745.

25 EVINRUDE, $50. 479-5557.

8' FIBERGLASS DINGHY, LIKE new. 384-0906 before 4 p.m.

14' SAILBOAT AND TRAILER, $195. 477-8460.

80 BOATS AND MARINE

CANOE COVE MARINA Swartz Bay Sidney, B.C. 656-3915 COMPLETE MARINA SERVICES All-Tide Haulout. Fuel Dock. Restaurant YACHT BROKERAGE

YACHT BROKERS VAN ISLE MARINA LTD. Tsehum Harbor Sidney, B.C. 656-1138

FIBERGLASS MATERIALS Resin $6.95 gal. Cloth — Acetone, Matting, PELAGIC PACIFIC IND. LTD. 4 Huron St. 386-1811

BOSUN'S WIDE WORLD OF SAILING Vega 27 is coming to Bosun's soon. Over 1000 of this successful off-shore cruiser now sailing. See the new 1971 five berth Cal 25 at our dock at Clark Bros. Marina. We have customers for good used sail boats, and need listings urgently. 386-1308 or 656-3421.

25' CRISCRAFT COMPLETELY rebuilt with 283. Consider small boat, car or pickup in trade. $7100. 656-4745.

1967 31' UNIFLITE, ALL FIBREglass, diesel power, 8 knot cruising speed. Like new. $16,500. 252-9127, Everette, Washington.

TWO DOUBLE ENDERS, 30' Chrysler power, $1850 or 28' Willys power, $3850. 656-4745.

30' GRENFELL, NEAR NEW, 327. Refinished, sleeps 5. $8900 or trade on 36' diesel. 656-4745.

NEW, EXPERTLY HAND crafted 27x10 cruiser, near complete, less power. $6950. 656-4745.

SUNSPOT 15, FULLY EQUIPPED, 4 berth sail boat, $2900, or close offer. 479-4350.

'59, 35 ELECTRIC START EVINrude, completely overhauled, controls. $240. 384-9525.

CLASS A WEST COAST TROLLER. 10,000-lb. plus capacity. 642-3255.

80 BOATS AND MARINE

ON DISPLAY NOW
NEW 30 H.P. Marine Engine with built-in heat exchanger, 12V alternator Panel with tach., Paragon reverse gear, Oil sump pump. ALL this including F.S.T. $895.
ORR MARINE
81 Erie St. 382-5813

PHILBROOK'S SHIPYARD LTD.
656-1157
FAST MARINE REPAIRS

INTERIOR BOAT FIXTURES
Lights — Hardware — Plywood Plumbing — Appliances
In Stock at Reasonable Prices
S. J. PEDEN LTD.
3855 Quesnel St. 386-3464

16' RUNABOUT WITH CANVAS top, 1967 Mercury 35 h.p. with Tee Nee trailer. 26' cabin cruiser, fresh-water cooled, 175 h.p., V-8 Chrysler, price includes boathouse and dinghy, ideal family boat. Full size 18' boat plans completed boat for inspection. 477-2173.

BATTERIES. WE NOW HAVE Mallory—Duracell—Alkaline batteries (A-A, C, D8 and 8-volt) SPECIAL Burgess "D" cells, 2 for 43c.
SHIP CHANDLERS (McQUADES)
1252 Wharf St. 383-1141

STARCRAFT CRUISER, LIKE new. Has step-through windshield. New 80 h.p. and new 6 h.p. Johnson Roadrunner tilt-boom trailer with extra wheel. All like new. Have a look and make an offer. 382-5263.

16' K AND C THERMOGLASS, Volvo Penta inboard-outboard. Boat leveller trim tabs, tach, speedometer, compass, etc. Soft top, sleeper seats. Excellent condition. New $6,500. Asking $4,200. 656-3252, after 5 p.m.

HAIDA 26 SLOOPS
Marine Supplies
Open Saturdays
MAYHEW AND STRUTT LTD.
2300 Douglas St.
Phone 386-7704

JENKINS MARINE
All Boat Repairs
BOAT MOVING
Fibreglass and cello finish
479-2244 477-5943

33-FT. CHRISCRAFT, 6 BERTHS, 2 new Crusader marine engines, fresh-water cooled; ship-to-shore, depth sounder, completely re-upholstered. $12,750 firm. 592-9488.

SAIL BOAT, 1969 MODEL, 14 FT. International G.P., Dacron sail, 3½ H.P. Seagull engine, canvas cover, oars, trailer, complete, $800. Owner leaving for England. 656-1627.

33' SEDAN CRUISER, MODERN design, new engine, sleeps 7. $9500. To settle estate, $7500. Inspect at Gov't float, Sidney, Saturday and Sunday. Information, 539-2184.

CLARK BROS. MARINA
Boat Brokerage
Marina Services
Sidney, B.C. 656-3042

35 FT. GM DIESEL POWERED, bridge deck cruiser with teak deck mahogany hull. 4 years old. Phone Nanaimo 758-6196.

12-FT. MOLDED PLYWOOD BOAT, windshield, 18 h.p. motor, electric start, full canvas cover, trailer, $400. 656-4477.

12' ALUMINIUM CARTOPPER, $140. 1966 5 H.P. outboard motor, $140; swivel seat for small boat, $6. 386-6974

92 SPORTING GOODS

TOP GUN BUYS
Hand guns: 32 Browning, $50; 32 Colt positive, $69; 380 Beretta, $79; 22 Ruger A., $49; Walther P 38 9mm, $89; 357 Schmidt, $89; 45 Colt A, $99.
Rifles: 22 Cooey, $12; 22 Win. Rep., $34; 22 CIL Target, $49; 22 Rem. 513 Target, $59; 303 Full Wood, $34; 22 Mark 7, $59.
Shotguns: 12 dble Jeffrey, $199; 12 Brno. eject, $159; 12 Bost E, $99; 12 CIL 3" rib, $89.
ROBINSON'S
1307 Broad 385-3429

GOING FISHING!
Quality sets — rod, reel, line and lure. Complete — kids $3.75 up. Trout $9.95 up. 9' all-purpose $19.95. Salmon $13.95 up. Reels — Zebco, Quick, Mitchell — Peetz — Alcock — Penn — Ambassador. Rods — Eagle claw, Hardy, Richmake. Flies, lures, books, accessories galore.
ROBINSON'S
1307 Broad St. 385-3429

ROYAL OAK SPORTING GOODS
FISHING and HUNTING Licenses
SALMON rod, reel, line, lure — $15.99
6" TOMIC plugs — $1.99
8" TOMIC plugs — $1.59
Bucktail FLIES — $.69
Flashtail and Myl-r flies $.99
ALL bait — $.67
ROYAL OAK SHOPPING CENTRE

ROYAL OAK SPORTING GOODS
Softball — baseball — lacrosse
Gloves — Balls — Shoes — Bats
ROYAL OAK SHOPPING CENTRE

SUMMER DIVING COURSE
Starts April 19
International Certified Instructors
Scuba Shop 832 Fisgard

BASEBALL and SOFTBALL
Gloves from $5.98
RAY'S SPORTS CENTRE
1602 Douglas 385-6312

GOLF CLUBS, BAG, 2 WOODS, 5 irons, good condition, $50. 592-4800.

SET OF AMERICAN LADY GOLF clubs, irons only. 3-9, $55. 386-1698.

93 STOVES AND FURNACES

MOFFAT GOURMET RANGE, large oven plus rotisserie oven, avocado green, as new, under 1 year old, $225 or nearest offer. 384-4334.

WANTED: OIL STOVE. 479-4350.

Be Seen, Be Heard! Sell things you no longer use with low-cost Classified Ads. Dial 386-2121 now!

96 CAMERAS, SUPPLIES and PHOTO FINISHING

ELECTRIC EYE
Cameras and Service
1006 Broad 386-0333

FIRST ANNIVERSARY SALE!
April 14 to April 24
DURING SALE ONLY

Anything taken in trade (well, almost anything)

Look around the house — if you have anything you don't need or aren't using, trade it in on that camera you've been wanting — Summer's coming!

Anscochrome 35 mm and 20 exposure slide film — processing included. 2 rolls — ONLY $4.95

Slide trays 100 slide circular for Sawyer, Gaf, Honeywell, Keystone, etc. 2 trays $4.95.

PIXUR tripods — Sturdily constructed quality tripods — reg. $15.95
NOW $12.95

RICOH TLS 401 SLR camera — features spot and average metering, popular Pentax thread mount, waist and eye-level viewing and more — see this superb camera and buy now at this special price.
ONLY $209.95
with case

"Hollywood" cameralite movie lights — compact, sturdy with adjustable light, long life lamp — ready to go! Reg. price $24.95
ONLY $18.95

Flashcubes 2 sleeves, $2.49.

Photo albums — peel back pages woodgrain or flowers. Don't miss this one.
$2.49 each

Also see our in-store specials.

Sale Ends
April 24

ELECTRIC EYE
Cameras and Service
1006 Broad 386-0333
Between Eaton's and Eaton's Parkade
Open 9 to 9 Mon.-Fri.
9 to 5:30 Sat.
Victoria's Complete Photographic Centre

Best deal in town on Kodacolor processing. 12 exposure roll, developed and JUMBO prints — $2.99.

NO POSTAGE TO PAY!
Why pay more — and get less? The best deal is at VPS.
VICTORIA PHOTO SUPPLY
1015 Douglas Street 385-3456

16 MM BOLEX MOVIE CAMERA with three lenses: 74 mm telephoto, 26 mm and 10 mm wide-angle. $225. Phone 598-3812

YASHICA ELECTRO 35, LIKE new, with case $45. 592-7252 after 4.

96 CAMERAS, SUPPLIES and PHOTO FINISHING

ELECTRIC EYE
CAMERAS AND SERVICE
Used photographic equipment 90-day guaranteed.
1006 BROAD ST. 386-0333
OPEN 9 TO 9 MON. TO FRI. 9-5:30 SAT.

97 FURNITURE

THE BAY
SALE
FLOOR SAMPLE MATTRESSES
All double bed sizes
4 only, 252 coil, quilt top mattress each, 34.99
6 only, 312 coil, quilt top mattresses each, 39.99
4 only, 405 coil, quilt top mattresses each, 47.99
5 only, 510 coil, quilt top mattresses each, 54.99
THE BAY, fourth floor

KILSHAW'S AUCTIONEERS
Buy — Sell — Appraise
1115 Fort 384-6441

PAY CASH AND SAVE
See Our Ad Under Miscellaneous
PANDORA FURNITURE LTD.
NEW AND USED FURNITURE
1050 PANDORA AVE.
383-6319

LUNDS AUCTIONEERS
WE BUY AND APPRAISE
926 FORT 386-3308

CLEANING
Upholstered furniture and carpets cleaned and demothed in your home. For Free Estimates Call Ambassador Home Service, 382-5532

FURNITURE REUPHOLSTERY
For samples and free estimates in your home call J. Worden or G. Hodgson, 382-5111.
Standard Furniture, 737 Yates

CHEST OF DRAWERS, LIGHT finish, for child's room, $20; night table, blond finish, $8.50; Cornet, silver finish, good condition, $20. 652-1996.

LEAVING CITY, SECTIONAL chesterfield, rum gold, perfect condition, $200. Lazy boy chair and stool, brown, $60. 54" beige headboard, $9, new. 386-0872.

MacDONALD FURNITURE MART
Rentals — Furniture — TV
Corner of Broad and Pandora
383-1171

WANTED: GOOD WOODEN DINING room suite and bedroom suite. 592-6754.

ROCKER (KROHLER) NEAR new, $45; Arborite drop-leaf table (30x46) and 4 chairs, $30. 383-9804.

MEDITERRANEAN BLACK VINYL chesterfield and chair, 1 red chair, very good condition. $250. 656-2097.

ROCKER, BED-CHESTERFIELD, rose fluted back chesterfield suite, table. 598-3586.

MODERN WALNUT 60" SIX-drawer dresser, mirror and night table. $129.50. 3042 Carnarvon St.

11X13 GOLD, NEW RUG; OLDER TV; new dinette table. 386-7124.

YOUR CHAIR RECOVERED $30 labor plus fabric. 478-1262.

HIDE-A-BED, BEIGE, $40. 479-6057.

98 TV, STEREO, RADIO SALES and SERVICE

CLEARANCE OF TV AND STEREO
Portable TVs as low as $59.95; black and white cabinet models as low as $29.95; 3-way combinations as low as $99.95.
THE TRADERS
715 FINLAYSON 388-6264
(BESIDE MAYFAIR)

26" ADMIRAL COLOR TV IN beautiful cabinet with automatic tint.
Reg. $859.95
Save $160.00
Pay only $699.95
FAST, EXPERT SERVICE
ATLAS STEREO CENTRE
764 Fort 385-2712

SEE IT AS IT IS!
RENT A COLOR OR BLACK AND WHITE TV SET TODAY AND SEE STANLEY CUP HOCKEY PLAY-OFF GAMES.
MAIS FURNITURE
385-2435

CITY WIDE TV RENTAL
1971 Zenith and Electrohome TVs, color or black and white. All sizes, as low as $7 monthly. Free delivery.
CITY CENTRE TV
658-8385

RENT TV
New models, black and white and colour.
BUTLER BROTHERS
1720 Douglas 385-3832

PHILIPS STEREO SALE
TV Rentals, Sales-Service
ELECTRON
100 W. Burnside Rd. 383-5432

STEREO WORLD
726 YATES ST.
388-7233
SALES AND SERVICE

RCA MODERN STYLE STEREO Smoked glass lid, $188.88. Quadra Servicentre, 3514 Quadra, 385-6422.

NOW! RCA TELEVISION
C. TAYLER LTD.
707 JOHNSON 383-3281

21" 3-WAY COMBINATION ADmiral. New picture tube, 1 year warranty. Cheap for cash. 384-4849.

ELECTROHOME BLACK AND white TV, new picture tube, $125. 382-5520 evenings only.

PHILIP'S CASSETTE TAPE RECorder with accessories and power adaptor, $75. 388-7259 after 5.

RCA COLOR TV, LARGE SCREEN, beautiful picture, ½ off price, $250. 598-2137.

21" TV, EXCELLENT PICTURE, cheap for cash! 384-4349.

21" TV, GOOD WORKING, VERY cheap. 386-2851.

GRUNDIG 20 BAND AM-FM shortwave radio. 382-1807.

99 GROCERIES, MEAT and PRODUCE

HARVEY'S MEATS
Pork chops 10 lb. bags	$5.90 ea.
Lean stew beef	89c lb.
Chuck steak for BBQ	89c lb.
Fresh hamburger	59c lb.

FREEZER SPECIALS
Sides of standard beef	69c lb.
Sides of pork	39c lb.

Budget Terms Available
Turn in to our free parking lot while shopping
HARVEY'S
2709 Quadra St. 383-2031
CLOSED WEDNESDAYS

SPECIAL
6 oz. BONLESS DELMONICO steaks, each 49c
SIDE of BEEF lb. 59c
Sides of Pork, lb. 39c
ALBERTA MEAT DISTRIBUTORS LTD.
1811 Cook St. 383-3012

FIRBANK FARM
1180 ROYAL OAK
New laid eggs. Fresh processed poultry.

NOW IN LAKEHILL VILLAGE!
LAKE HILL FRESH MEATS
3949 Quadra 479-6433

WESTERN MEATS
"Freezer Meat Specialists"
536 Herald, 382-5622, Eves. 478-2820

Winning Contract

By HOWARD and BEE SCHENKEN

The overcalls your opponents make are frequently a darned nuisance at the time they make them, but when you actually get to play the hand they can be of very great assistance.

Vul: N-S

NORTH (D)
♠ 6 5 4 2
♡ 9
◊ A Q 10 2
♣ K 5 4 2

WEST
♠ K J 9 8 7
♡ K J 3
◊ 7 6
♣ Q 9 7

EAST
♠ Q 3
♡ 10 8 7 6 5
◊ 9 8 5
♣ 10 8 6

SOUTH
♠ A 10
♡ A Q 4 2
◊ K J 4 3
♣ A J 3

The bidding:

North	East	South	West
Pass	Pass	1 ◊	1 ♠
3 ◊	Pass	3 NT	All pass

Opening lead: Eight of spades.

Take this deal where West leads a spade against three notrumps, East playing the queen. Naturally, you duck, for it is possible, after all, that the queen is a singleton.

However, East returns a spade to your ace, and you now have to decide by what manner or means to assemble your ninth trick.

Had there been no adverse bidding, you might have considered crossing to dummy with a diamond and taking a finesse in clubs.

In the actual circumstances, however, you speedily reject the idea of taking a finesse. You are only too well aware that West is itching to cash a number of spades, and, furthermore, it is not particularly likely that a finesse in either clubs or hearts would succeed if you took it. That much you know from West's overcall.

By the same token there is a strong aroma of a possible throw-in against West, and as a matter of fact, when you think about it you realize that the throw-in is virtually a sure-fire winner.

All you have to do is take three — and only three — rounds of diamonds, exhausting West of the suit, then lead a spade from dummy, discarding a heart.

West can cash two more spades, on which you discard another heart and a diamond, and is then forced to lead either a heart or a club. A lead of either of these suits brings matters to a highly satisfactory conclusion.

(A Bell-McClure Syndicate Feature)

99 GROCERIES, MEAT and PRODUCE

VICTORIA MEAT MARKET
The Island's Largest Meat Supply House

Once again we are giving away a hind quarter of steer beef.
Come in — you may win it. Draw held April 30, 1971.

This Week's Top Feature:

GRADE "A" CORNISH GAME HENS — 16-oz. AVERAGE	69c each
BLADE ROAST	59c lb.
GROUND BEEF (NONE BETTER)	53c lb.
SHORT RIBS (LEAN AND MEATY)	39c lb.
BONELESS POT ROAST	65c lb.
CLUB STEAKS	89c lb.

VARIETY MEATS
GENUINE BABY BEEF LIVER (SKINNED AND DEVEINED)	59c lb.
NO. 1 LEAN SLICED SIDE BACON (WE SLICE OUR OWN)	47c lb.
PURE PORK SAUSAGE	49c lb.

STOCK UP YOUR FREEZER WITH
Fine Alberta grain-fed beef and pork and save. We sell at a fraction above cost. All prices include cutting, wrapping and flash freezing.

PORK SIDES (60-70 lb. AVERAGE)	37c lb.
BEEF SIDES	59c lb.
HIND QUARTERS	69c lb.
FRONT QUARTERS	49c lb.

We reserve the right to limit quantities. All prices effective April 14, 15, 16, 17.

OUR PRICE IS THE RIGHT PRICE!
625 Johnson St. Ph. 383-9234

WILLIAMS QUALITY MEATS
CORNED BEEF	79C LB.
LEAN GROUND BEEF	59C LB.
PURE BEEF SAUSAGE	49C LB.

12 Noon Special
SLICED COOKED HAM, 6-OZ. PKG., 39C EA.

FREEZER SPECIALS
Red Brand Beef
SIDES 71C LB., FRONTS 58C LB. HINDS 84C LB.
SIDES OF PORK 39C LB.
THURS., SAT. ONLY
795 Fort St. — 384-1613

THE WAREHOUSE WHOLESALE Food Distributors, 47 Songhees Rd. First turn left — 100 feet past Johnson St. Bridge. Prices effective Thurs., Fri., Sat. Open to the public daily. 9 a.m. to 9 p.m. Open Saturday 'til 6 pm We reserve the right to limit quantities Fresh ground beef, lb. 55c; Wieners, No. 1 top quality, Skinless, Vac-Pak, lb. 45c; Fancy navel oranges, 5-lb. Cello bag, 59c; Delnor Margarine, 5 lbs., $1; Puritan Spaghetti in Tomato sauce, four 15-oz. tins, 49c. Pacific Skim milk powder, 5-lb. bag, $1.79; Fresh lean pork chops, lb. 49c; Coffee, Blue Ribbon, Reg. or Fine, 1-lb. bag, 79c.

VICTORIA BAKERY
15 loaves for $2.87
Sliced or unsliced
822 Yates 382-0221

SHOP AT "THE WAREHOUSE" Wholesale Food Distributors 47 Songhees Rd. first turn left — 100 ft. past the Johnson St. Bridge. Open daily 9 to 9; Sat. -till 6 p.m.

SUPER LOW COST MARKET
Blue or red brand sides of beef, 55c lb., cut, wrapped, and frozen. Whole loin of pork chops, 65c, lb.
899 Esquimalt Rd. 382-8196

100 MISCELLANEOUS FOR SALE

CHS CHS CHS CHS CHS

CONTINENTAL HOME SUPPLY

Pay us a visit today and see the exciting new furniture and TV for 1971.

You can budget charge.

Store hours: Mon., Tues., Wed. and Sat. 9-5:30. Thurs. and Friday 9-9.

851 Johnson 386-2458

CHS CHS CHS CHS CHS

CREDA SPIN DRYER — DAMP dries a load of clothes in 4 minutes — ready to use—just plug in, only $149.95 at
BUTLER BROTHERS LTD.
(across from the Bay)
1720 Douglas St. 383-6911

FACTORY DIRECT LAMP SALE
Save 25 per cent to 40 per cent on new table lamps, pole lamps, swag lamps, floor lamps. 2-Pce. chesterfield suites, $95.00 to $269.00, recliners $79.50, platform rockers $27.50 to $39.95. Traditional style occasional chairs $66.00, sets of 4 dining chairs $59.00 to $119.00, china cabinets $49.00 to $159.00, buffets $29.50 to $159.00, "Gibbard" solid oak buffet $89.00, chests of drawers $17.50 to $39.00, dressers $24.50 to $69.00, bunk beds $79.00, 5-pce. kitchen sets $39.50 to $66.00, 3-pce. bedroom suites $95.00 to $229.00, good single mattresses $19.00 to $32.50, single box springs $22.50, automatic fridge $119.00, vacuums $19.00 to $49.00. Coffee and lamp tables priced to sell. Come in and look around. All prices clearly marked.
PANDORA FURNITURE LTD.
New and Used Furniture
1050 Pandora Ave.
383-6319

MUST REMOVE FROM GARAGE, 10 doors, 85,000 BTU's upright oil furnace. Kitchen cupboards. Bathroom fixtures. 12' sturdy fibreglass plywood boat, with fishing gear. 1956 Chev. panel, good running condition. Licensed. Tested 'til Dec. '71. Sell, trade or offers. 2314 Grove Cres., Sidney, or 656-1660.

THINKING OF MOM? THINK Maytag Dishwashers — Dependably the Best at
BUTLER BROTHERS LTD.
(across from the Bay)
1720 Douglas St. 383-6911

TENT, 9X12X7, $60. VILAS STEP table, $25. Electric floor polisher, $25. 2 CCM tricycles, $7, $10. RCA Cabinet radio, $25. 2 Junior life jackets, $2 each. Cream rug, 4x6, $8, spotless. Phone 592-6983.

30" ELECTRIC RANGE, $75; ADmiral fridge, $65; small fridge, $35; man's right hand golf clubs, and cart, $40; soccer boots, size 8, size 9, $8 pair; rec room drapes; 120 bass accordion. 385-1742, after 6 p.m.

ROTARY MOWER, $35. ATCO reel mower, $45. Kitchen set, 5-piece, $30. Folding bed, $15. Accordion, 120 bass, $100. Wanted: small cement mixer. 383-5992, after 6.

HARDTOP TENT TRAILER, $215. Recliner chair, $25. Coleman space heater, tank and stand, $20. Frontaline 120 bass accordion, $50. Electric heater, $3. 682-3031.

CHILD'S SLEEPING BAG. TENT. Brass fender. Rotary clothes line. Banana seat and bars. Sunbeam frying pan. Hot plate. British India rug. 479-5156.

INGLIS WASHER AND DRYER. Viking refrigerator with large freezer, 2 English bicycles, ladies 26" and 20". Magnavox stereo console, Danish. Offers. 598-4832.

BEATTY WRINGER TYPE washer, $25; 3-piece bedroom suite with vanity stool and almost new Simmons orthopedic mattress, $125. 652-1421, after 6 p.m.

COLDSPOT 23-CU. FT. FREEZER, like new, $170 or offers. 656-4171.

100 MISCELLANEOUS FOR SALE

THE TRADERS
—Green chesterfield suite	$19.95
—Brown hide-a-bed	$59.95
—De luxe Cogswell rocker	$34.95
—Spanish fireplace screen	$29.95
—Gold nylon high back chesterfield ste., new style, almost new	$169.95
—2'x8' Arborite desk	$69.95
—Single beds from	$9.95
—Double beds from	$19.95
—Colonial 2-pce. floral chesterfield suite, as new	$349.95
—High back 2-pce. floral chesterfield suite	$199.95
—7-pce. dinette suite, as new	$99.95
—Wringer washers from	$9.95
—Gold floral chesterfield suite	$99.95
—Turquoise nylon davenport and chair	$89.95
—Gurney oil rge., very clean	$49.95
—12 cu. ft. Coppertone fridge	$89.95
—Almost new Philips portable sewing machine	$59.35
—Fleetwood 2-way combination with doors	$99.95

THE TRADERS
715 FINLAYSON 388-6264
(BESIDE MAYFAIR)

WOODWARD'S
Electric Brooms
The light, easy way to clean. We have a good stock of models in single, dual and triple speeds, made by Regina and Hoover. Prices range from $29.95 to $49.95. Displayed for your convenience right beside the escalator, 2nd Floor, Mayfair.
Woodward's Appliances
Mayfair

X X X X X X X X X X
EATON'S
WAREHOUSE
STORE
749 VIEW ST.
Remember You Can Budget Charge Through Our Customer's Accounts Office, 3rd. Floor
X X X X X X X X X

WE CAN "SUIT"
The Heavier Man!
Regular, natural, stout, short, tall. Pure wool single breasted in form flattering styles. $69.50
LES PALMER LTD.
714 View St. 382-2825

PRE-INVENTORY SALE
—TVs
—Stereos
—Components
—Radios
—Record Players
—Tapes
—Cartridges
KENT'S LTD.
742 Fort St. 383-7104

WHEELCHAIRS FOR SALE OR RENT
Let Invalids and Convalescents Enjoy the Summer Sun. For details
SURGICAL SUPPLIES LTD.
1012 Broad Street 384-8433
(A division of McGill & Orme Ltd.)

RUGS LOOK "NEW." IT'S SO easy with RUG-MATE stain removing rug shampoo. Rent electric shampooer for $1.00, plus materials. Clark and Pattison, 760 Bay St. See our ad under Painters for other supplies.

PAXIMAT SLIDE PROJECTOR, AS new, including seven slide trays, valued $145, sell $75; Old Master Violin, valued $1,000, sell for $600; over 200 piano rolls, collector's items, will sell as complete collection only, $360. 386-6667.

FOR SALE: RONEO 750 DUPLIcator, electric, automatic feeder, counter etc. Excellent condition, $300 cash Apply Victoria Press, Box 203.

ELECTRIC STOVE, $30. DINETTE suite, $30. Sofa and chair, $25. Coffee table, $5. Bedroom suite, $45. Table, 2 chairs, $10. 598-3513.

1,000 FOLDING WOODEN BOXES, wire band. Approximately 22"x12"x12". Offers. Victoria Press, Box 241.

ROOF RACKS, $8; TRAILER mirrors, $10; 1 trailer mirror, $3; Coleman lamp, $11; Tent heater, $5; wringer washer, $15. 383-3453.

ORDERS TAKEN FOR BABIES' and children's hand knitting. Reasonable. Call between 9-1. 382-4865.

COFFEE TABLE, EXTRA LARGE, suitable for rec room, $8. crib, $5; double bed, $10; kitchen table and chairs, $10; lazy boy, $5. 598-1092.

FOUR 15" CHROME WHEELS, 2 reverse, for Ford or Chrysler. Fridge, $35. 479-6658.

CONCRETE INCINERATORS, $16.50 installed. Decorative blocks, 39c delivered. Casco. 592-4161.

HUB FURNITURE
Buy and sell good used furniture.
715 Johnson 384-6425

HUDSON'S TAPE CENTRE
Philips, Noresco, Dual
1543 Fort at Pandora 382-0923

QUALITY INDOOR OUTDOOR carpet reasonably priced, try us. Knightsbridge, 385-3633.

DE LUXE HIKERS TENT WITH floor, size 7x7x5½, as new, $30. 479-7466, after 6 p.m.

VICTORIA DINERS' TICKETS, now over $45 in dining value, for $6. 592-7680 or 382-1510.

COMMERCIAL VACUUM cleaner "Dust Bane." Used in residence 3 years. $65. 598-2564.

ELECTROHOME 3-WAY COMbination, excellent condition. Boy's bike. 478-4769.

NEW STYROFOAM, ½ PRICE, size 2'x8'x1½" thick, 768 board feet, 656-1951.

4'X6 ALL STEEL UTILITY trailer, ex-army lights and tested. $100 firm. 385-6614 or 385-8505.

FOR SALE 18" HAND-SPLIT barn shakes. 748-8631 Duncan, after 6 p.m.

ELECTRIC WHEELCHAIR, AS new. Cost $900, sell $600. 386-8069.

6 CU. FT. G.E. FRIDGE, $25. 384-7813 All Temp.

ISLAND WASHER SALES AND Service, 615 Chatham. 382-6413.

13½ lb. jar, $4.30; 2 - $8.30; 4 - $16 Babe's Honey, 1698 Lansdowne

9 PUB CHAIRS, 28 RESTAURANT tables. Many other items. 598-5687.

SOLID STATE TAPE RECORDER and some tapes. $125. 479-3751.

5 PIECES STAINLESS STEEL cafe equipment. 112-749-3161.

100 MISCELLANEOUS FOR SALE

OUTDOOR POWER EQUIPMENT
Largest stock on Van. Is.
— HEADQUARTERS —
TORO Mowers
Reel, rotaries, riders
LAWN-BOY Rotaries
DAVIS
Rotaries — riders — tillers
SNAPPER
Rotaries — reels
PARKER
Vacuums — sweepers
MERRYTILLERS
Bolens Tractors
Implements
PARTS and ENGINES
BRIGGS-STRATTON
TECUMSEH
CLINTON
KOHLER
WISCONSIN
REPAIRS — SHARPENING for most LAWN and GARDEN equipment
WILKINSON SWORD
Shears — special prices up to 25% discount.
VIC. LAWN HOSPITAL
834 Johnson 386-8338
HOURS: 8 - 5:30
Mon. thru Sat.

"THE PRICE IS RIGHT"
Over 2,000 keys in stock
LOCK COMBINATIONS CHANGED
Keys fitted to locks, trunks, suitcases, etc. Safes repaired. DOOR CLOSERS REPAIRED. Knives, shears, scissors, lawn mowers and saws sharpened.
Two service trucks to give you prompt service.
LOCKS SUPPLIED AND INSTALLED
PRICE'S KEY SHOP
847 Fort Street 384-6221

HOUSE OF FURNITURE
SPRING SALE
Pull-up chair	$ 2.75
Pair of chrome chairs	$ 4.00
Arborite tables from	$ 7.95
5-piece chrome suite	$28.00
Walnut side board	$39.50
Walnut Buffet and china	$39.95
Floral love seat	$49.50
2-piece chesterfield suite	$74.95
Solid oak dining suite	$89.00

We also have a good selection of chests, dressers, china, silver, ornaments, glassware. Open 'til 9 p.m. Tues.-Fri., Sat. 'til 5 p.m.
101 Burnside Rd. E. 382-1344

MEL'S MEL'S MEL'S MEL'S
SUMMER HOME SPECIALS
5-drawer chest	$22.50
4-drawer dresser, mirror	$22.50
2-pce. chesterfield	$19.50
39" Hollywood unit	$42.50
Frigidaire fridge	$50.00
Rotary power mower	$29.50

MEL'S BARGAINS
828 Pandora Ave. 384-3152
Opposite B.C. Hydro
MEL'S MEL'S MEL'S MEL'S

DON'T BUY ! ! !
'Till You See Our Prices
TILLICUM FURNITURE and APPLIANCES
Tillicum at Craigflower
384-1216

DECORATING A WEDDING CAR — or a parade float? Be smart — use colorful plastic rosettes, which you can make easily from thin polyethylene film. They're bright — they sparkle — they defy rain — and they cost pennies! Select your favourite colors at Industrial Plastics Ltd., 2105 Douglas St., 386-1477.

BRIGGS STRATTON PARTS
Small Motor Repairs
Open Saturdays
MAYHEW & STRUTT LTD.
2300 Douglas St.
Phone 386-7704

MATCHED SET AUTOMATIC washer and dryer. Excellent condition, white. Washer, $110, dryer $65. 386-2106, from 8:30 to 5, Monday to Friday. May be seen at 630-C Dupplin Road.

TAPE RECORDER, TUXEDO, SIZE 42, worn once; 2 red Safari chairs; single mattress; gold couch and matching chair; tetherball set. 658-8581

"ROUGH STUFF"
New stocks of rough rock and fine mineral specimens now at THE ROCKHOUND SHOP, 850 Tolmie ("where Blanshard ends"). 388-5341. (Closed Mon., open Fri. to 9 p.m.)

PEOPLE'S TRADING POST
"The Post with the Most"
2510 Trans-Canada Highway
478-3933
Open Sunday, 1-6 p.m.

JOHN DEER TRACTORS, mowers, tiller blades, rotovators, saws. Ready for spring work.
VICTORIA JEEP
HILLSIDE AT ROCK BAY

GOOD USED APPLIANCES AND FURNITURE
384-4336 383-1347
VAN ISLE VARIETY
945 Kings

RECONDITIONED UNDERWOOD TYPEWRITERS
Reg. $149.95. Now $109.
Rentals $10 per month
ARGON OFFICE EQUIP. 383-5214

MUST SELL, TRAVELLING. Fleetwood portable TV, 14 Mos. old, $80; Viking transistor radio, $15. Phone 382-3677.

OLDER CONNOR WRINGER washer, new bird cage and accessories. Hardly used electric blanket. Offers. 383-5090 after 6 p.m.

2 DOUBLE BEDS, 2 DRESSERS, chest of drawers, front room drapes, bedspread and drapes. 2 trilight lamps, card table. 382-1465.

ELECTRIC STOVE 40". GOOD; Thor wringer washer. Best offer. 385-1213.

BRIGGS-STRATTON ROTOTILLER, pool table, maple hutch, buffet, maple chairs. 642-3173.

CRIB AND MATTRESS, $20. REclining car seat, commode, $4. 386-9959 after 6.

APARTMENT SIZE, NEW 5' BAR, portable, $150. Use you chargex. 21" electric stove, $35. 388-4840.

NEW MINK HAT AND COLLAR piece for sale. Phone 388-9326, between 10 and 2 p.m.

INGLIS WRINGER WASHER, pump and lint trap, new, $60 cash. 385-7025.

13 CU. FT. 2 DOOR FRIDGE AND freezer combination, automatic defrost, $99. 384-7813 All Temp.

B.C. ALUMINUM WINDOWS
Now installed. 25% off. 479-3232.

COMBINATION WASHER AND dryer, $50. 592-7504.

BOY'S BIKE "HUSTLER" $10. Strombecker race set, $10. 477-6197.

PRE-HUNG DOORS, ALL SIZES, bi-folds, reasonable. 388-0286.

100 MISCELLANEOUS FOR SALE

UNDER THE YELLOW SIGN
Warehouse Overflow Sale
3 DAYS ONLY

USED SELECTION
Youth bed and mattress	$9.95
Panel and radio beds from	$9.95
Metal springs, 39" and 54"	$5.95
Easy chairs from	$9.95
Dinette table, arborite	$19.95
Walnut vanity and bench	$24.95
Cogswell rocker	$29.95
39" Hollywood beds from	$34.95
54" Hollywood beds from	$44.95
5-pce. dinettes from	$39.95
3-pce. sectional suites from	$39.95
Viking refrigerator, 10 cu. ft.	$69.95
Teak buffet	$79.95
2-pce. daveno suite	$129.95
2-pce. silver chester suite	$139.95
12x16 carpet, 6 months old	$139.95
Hide-a-bed, traditional style, excellent condition	$159.95
Triple dresser and 4-dr. chest, bleached mahogany	$149.95
De luxe sofa, corduroy cover, custom built. Was $695	$179.95
2-pce. French Provincial 2-pce. chester suite	$199.95

NEW SELECTION
Hostess chairs	$18.95
Swivel rockers from	$39.95
Cogswell rockers from	$54.95
Recliners from	$79.95
2-pce. daveno suites	$149.95
2-pce. chester suites	$149.95
2-pce. chester suite, sculptured back	$179.95
Hi-back Colonial 2-pce. chester suite	$449.95
2-pce. sectional suite with built-in corner table	$339.95
3-pce. bed suite with single dresser	$119.95
3-pce. bed suite with triple dresser	$159.95
Table lamps, large selection, from	$12.95
Occasional tables, modern styles, from	$9.95
French Provincial styles	$36.95
Spanish styles	$45.95
Sunbeam coffee pot, reg. $39.95, floor sample, one only	$24.95
G-E toaster, reg. $29.95, floor sample, 1 only	$19.95
Walnut bookcase	$19.95
9x12 carpet, plush nylon	$56.95
9x12 carpet, shag nylon	$7
9x12 carpet, shag nylon	$74.95
9x12 carpet, pure wool	$119.95

Everything Drastically Reduced!
Thursday and Friday, 8:30 to 9:00 p.m.; Saturday 8:30 to 5:30 p.m.
STANDARD FURNITURE BARGAIN ANNEX
753 View St.
Near Blanshard
382-5111

BRUSH SALE!
WALLPAPER SALE! SALE!
STAIN SALE!
Mills Paint Sales Ltd.
now at
3172 Douglas St.
383-8412

THE TRADERS
(Downtown Store)
—30" Moffat range, good condition, only $59.95
Come in and see our new location, browse around and see our great savings — free coffee too!
THE TRADERS
845 Yates 388-6013

BROADLOOM — 2,500 SQ. YD.
Heavy acrylic shag	$5.85 sq. yd.
Nylon	$4.45 sq. yd.
Spanish patterned kitchen carpet	$6.90 sq. yd.

CARPET TREND — 386-7501

RENT Apartment washer — no plumbing required; and Apartment Dryer — no wiring or venting required.
from
BUTLER BROTHERS
1720 Douglas St. 383-6911

A.B.C. ELECTRIC — 382-7221
New and Rebuilt Appliances, Vacuum Cleaners, Polishers, etc. One-year warranty. Good selection. Reasonable prices. 821 Fort St.

BEATTY WASHER, SPIN DRYER, one year old, $125. Interior car warmer. Baby articles. Some auto body tools. 478-3044.

HEAVY DUTY MCCLARY EASY washer and dryer set, coloured. For quick sale, $300. Reason: moving. 1960 Cromwell.

BEDROOM SUITE, KITCHEN SET, lawn mower, TV, antique toilet, small car rack, Coleman lantern, desk. 383-6756 evenings.

WATERPROOFED TARPAULIN
Priced from $5.70 for size 5 ft. x 7 ft.
VICTORIA TENT & AWNING LTD.
831 Fisgard St. 382-5215

ALF BECKER AND SONS
See our orbit air mower. It cuts, mulches and cleans in one pass.
2981 Tillicum 384-6414

TABLE TENNIS TABLE, $48; swing set, $30; spring horse, $10; bedroom suite, $200. All excellent condition. 388-6969.

2 OIL SPACE HEATERS, $40 each; Single vilas bed, $60; rocker chair, $35; T.V., $75; hi-fi radio, $145. 385-1212, after 6 p.m.

100 MISCELLANEOUS FOR SALE

OPERATION "BETTER-BUY"
Stock Sell-out
McClary-Easy Appliances

—30" custom range Mfg. List		$324.95
Sellout price	W.A.T.	$209.95
—24" standard range Mfg. list		$229.95
Sellout price	W.A.T.	$154.95
—10 cu. ft. fridge Mfg. List		$269.95
Sellout price	W.A.T.	$199.95
—13 cu. ft. automatic defrost refrigerator freezer Mfg. List		$419.95
Sellout price	W.A.T.	$289.95
—15 cu. ft. refrigerator Mfg. List		$449.95
Sellout price	W.A.T.	$299.95
—automatic washer Mfg. List		$309.95
Sellout price	W.A.T.	$229.95
—electric dryer Mfg. List		$199.95
Sellout price		$144.95
—wringer washer, stainless steel tub. Mfg. List		$219.95
Sellout price	W.A.T.	$154.95
—15 cu. ft. aluminum lined freezer Mfg. List		$309.95
Sellout price		$209.95
—twin tub washer spindry Mfg. List		$239.95
Sellout price	W.A.T.	$189.95

NOTE: W.A.T. denotes "with accepted trade-in".

BETTER BUY HOME FURNISHINGS LTD.
704 View (Downstairs)
385-4345

WOODWARD'S
2-pce. lounge suites. Drop back. Gold, green or brown $158.88
2-pce. chesterfield suites, 4-cushion, medium back. White - gold or aqua green $179.88
Platform rockers, pepper or tang $49.88
Vinyl recliners, front castors. Black, gold or ox-blood $79.88
Armless lounges, gold or blue $74.50
Vinyl armless lounges. Black, green, brown $69.88
Sleeper beds, green or pepper $169.88
779 PANDORA AVE.
386-3322, Local 216, 219

3-room groups
65 pieces, complete
$469.95
Just arrived from Toronto furniture show.
—1971 Kitchen Suites —
From $88.88 to $329.95
—SPECIAL—
10 cu. ft. refrigerator, W-T only $199.88.
ROYAL FURNITURE AND APPLIANCE
733 Johnson 388-9021

BRAND NEW WINE ARTS KIT, cost over $40. Sell, $20. Portable TV stand, $15. Phone Ed after 6 p.m., 592-4355.

OVERHEAD WOODEN PANEL garage door, 7'x8', complete with hardware, excellent condition, $75. 592-2627, after 6.

YOUNGSTOWN CABINET UNIT with faucet, $40; Remington noiseless typewriter, $30; kitchen stool, $2. 477-6886.

39" ELECTRIC STOVE $30, SOFA and chair $25, basket chair, coffee table, dresser with mirror, $15. 598-3513.

EXERCISE CYCLE WITH TIMER and speedometer — autometer, good condition, $55. 652-3382.

LANDSCAPED TABLE, ROADrace, Strombecker, $10. 477-2907 after 4.

COINS COINS COINS
Open till 9 p.m. Thursday and Friday, 828 Yates. 382-6331.

USED BUTCHER'S EQUIPMENT, slicers, scales, saws, choppers, tenderizers. 477-6012.

TRADITIONAL SPANISH LACE wedding gown. Hoops and veil included. Best offer. 384-5181.

NEW 13 CU. FT. ZERO-ZONE McClary refrigerator, $150. 388-6018.

AS NEW, DEEP FREEZE, 22 CU. ft., $160. 478-1620.

FRIDGE, STOVE, SEWING machine. After 6, phone 385-4656.

DOUBLE ANTENNA FOR SALE, cheap for cash. 385-8420.

103 MISCELLANEOUS WANTED

CASH PAID
For used cameras, darkroom and photographic equipment.
ELECTRIC EYE
Cameras and Service
1006 Broad St. 386-0333
Open 9 to 9 Mon. to Fri. 9-5:30 Sat.

SCRAP CARS, METALS
Car Bodies—reasonable charges. Complete U.S. Car—we pay $5.00. No. 1 Copper Wire 36c, Car rads up to 26c. Batteries 75c each.
MORRIS GREENE INDUSTRIES
1832 Store St. 385-9708

ABEL TRADING CO.
422 JOHN ST.
No. 1 copper 33c. Brass 20c. Batteries 65c. Rads 23c. Beer bottles 25c doz. We buy and sell local wine bottles. 422 John St. 388-6541.

KILSHAW'S AUCTIONEERS
Buy — Sell — Appraise
1115 Fort 384-6441

FOR MONEY IN A HURRY WE buy or loan money on tools, guns and musical instruments. Broad-Johnson Trading Centre, 617 - 619 Johnson Street (opposite Pet Shop). 383-9512.

NEED CASH?
Cash paid for good tools, cameras, all types of musical instruments. What have you? Island Trading, NOW AT 530 JOHNSON Street just down from Douglas.

CASH
We Buy Used Furniture and Appliances
ROYAL FURNITURE
388-9021 Eves. 598-3105

AYNSLEY RUTHERGLEN CHINA — any number of pieces to complete private set. Please reply to Victoria Press, Box 232 stating price asked

LUNDS AUCTIONEERS
APPRAISE AND BUY FOR CASH
926 FORT 386-3308

THE SALVATION ARMY urgently needs your re-usable clothing, furniture and household goods to assist those in need. Family Thrift Stores, Victoria, Sidney and Langford. For pickup call 386-3295.

FAMILY TRADING LTD.
Cash for furniture, tools, appliances, guns, etc.
731 Goldstream 478-5631
Mon. - Fri. 9 a.m. - 6 p.m.
Sun. 1-5 p.m.

PIANO, FRIDGE, RESTAURANT gas range, miscellaneous items. Can be seen Friday, April 16, at 7:30 p.m. in the K. of P. Hall, 723 Cormorant.

SELL YOUR FURNITURE AND appliances quickly and efficiently through the House of Furniture consignment plan. 382-1344. Guaranteed Sale.

ALL HOUSEHOLD EFFECTS PURCHASED CASH
Phone now for an appraisal. 388-9323.

GOOD USED POCKETBOOKS wanted. Best prices in town. 388-9323.

BIG OLD DESK, ANY SHAPE. Reasonable. 477-2452.

103 MISCELLANEOUS WANTED

GOOD BOOKS ALWAYS BOUGHT
HAUNTED BOOKSHOP
845 Fort 382-1427

SQUARE DEAL BUYS
Copper, Brass, Radiators
383-1221 1126 Hillside 383-1801

TELEVISION REPAIR STUDENT needs old TVs, will pickup free. 384-4349.

3-DOOR METAL CABINET, DESK and chair, adding machine, cheque protector and typewriter. 592-4450.

WANTED: TRIM GYM, REASONable. 479-2141.

WANTED: HIDE-A-BED, DRESSER, chairs, carpet, etc. 385-2381.

REFRIGERATORS AND FREEZers bought. 384-7813. Al-Temp.

WANTED: COLONIAL COUCH. 384-6161.

WANTED: 4X8 POOL TABLE. 479-3475.

109 MISCELLANEOUS TO RENT

RENT TO OWN
New sewing Machine, $2.75 Weekly, $9 monthly.
SAWYER SEWING CENTRES
840 Fort St. 388-6228

HOSPITAL BED, FURNITURE, TVs, by day, week or month.
"The Smiling Boys"
VICTORIA FURNITURE GALLERY
721-723 Johnson, Ph. 384-4362.

115 SWAPS

EXCELLENT '64 CHEV NOVA plus cash as down payment on building lot or sell for $675. 384-5113.

1948 CHEVROLET FLEETSIDE, soon antique, excellent running order, for inboard, suitable for sports fishing. 642-3686.

3-BEDROOM MOBILE HOME, SET up, for down payment on 3-bedroom home. 478-1561.

21' BOAT, TWIN CABIN, FULLY equipped for fishing, trade for good car or camper. 479-7588.

'60 MINI MINOR AND CRAIG tape deck for Volkswagen van or sell separately. 384-8485.

SWAP '49 AUSTIN A-40, EXcellent running condition for 10-speed or $100. 388-9846.

4,000-LB. HYDRAULIC PUMP. Bronze gears. Never used. What have you. 385-9606.

1957 OLDSMOBILE, RUNNING, what offers! 386-8017.

117 ANTIQUES

KILSHAW'S
Buy for Cash
Appraise for all purposes.
1115 Fort 384-6441

LUNDS
Now collecting for our next antique auction; furnishings, Persian rugs, silver and collectors' items.
926 FORT 386-3308

TOP CASH PRICES FOR OLD china, glass, silver, paintings, furniture, jewelry, B.C. Indian items etc. BYGONES ANTIQUES, 1034 Fort. 383-8025, day or night.

TOP PRICES FOR OLD GLASS, pewter, copper, china and small pieces of furniture. Avenue Antiques, 598-3731, Residence 598-3097.

FIREPLACE MANTLE, SILVER food covers, plus many more items. Vintage cars and parts. 385-7870.

120 GARDEN SUPPLIES

Fertilizer

CLEAN-UP SPECIAL, LANGFORD-Colwood-Metchosin. Chicken manure with mulch, 6 yds., $10. 10 yds., $18. 478-4194.

PENDRAY FARMS. OLD COW manure, 6 yards, $23, delivered. 477-1519.

OLD COW MANURE, NO WEEDS. 6 yards, $23. 3 yards, $12. Bag, 75c. 385-4356.

SPECIAL, COLWOOD, LANGFORD, Metchosin, 7 yards chicken manure, $15. 478-2590, 478-1073.

FREE MANURE. OAKS POULTRY Farm. 880 Downey Rd., Sidney.

DUCK MANURE, 50C A BAG, 60C del. Sidney Duck Farm, 656-4412.

HORSE MANURE WITH STRAW. 3 yards, $15. 479-4658.

FERTILIZER OR TOP SOIL. 4 yards. $15. C.O.D. please. 382-4039.

SUPPORT STUDENTS, 3 YARD loads rotted cow manure. 652-3095.

AGED HORSE MANURE WITH mulch, 7 yds., $20. 478-3322.

Plowing, Rotovating and Cultivating

GORDON'S TRACTOR SERVICE
Rotovate, cultivate, level plow, disc, post holes, loading and hauling. Top soil, fill, manure, custom haying. 652-2759.

COOPER'S TRACTOR SERVICE
Gardens, yards tractor rotovated, plowed, cultivated and levelled. Mowing. 382-9316.

C. STARCK ROTOVATING, BRUSH and grass cut, post holes, etc., loading and hauling. 479-3157.

CENTRAL SAANICH TRACTOR
Rotovate, plow, cult., level, etc. Loader and blade work. 652-3306.

CUSTOM ROTOVATING
No job too small. Phone 652-1027, evenings.

CARLSON'S TRACTOR SERVICE — Rotovating and blade work. 479-3460.

LOW COST ROTOVATING, 10 H.P. tractor, 39" wide. 479-4513 or 656-3390.

TOM YELLAND, ROTOVATING, 6 h.p. machine. Through small gate. 652-1761.

AL PISTELL ROTOTILLING, commercial machine. Enters 39" gate. 388-5095.

DON'S TRACTOR SERVICE
Rotovate, plow, cultivate, mow, loader and truck, blade. 477-3913.

GARDEN ROTOTILLING. LANGford-Colwood-Metchosin. Quick service. Reasonable rates. 478-2846.

ROTOVATE, PLOW, CULTIVATE, Jewkes, 477-2925.

GARDEN ROTOVATING
Phone evenings, 592-2164

Seeds, Bulbs, Plants, Trees, Shrubs

HEATHERS IN BLOOM, 3 FOR $1.49. This week only. Closed Mondays. Wilson Heather Gardens, 364 Hartland.

GET YOUR GLADIOLA BULBS NOW — 89c and $1.19 doz. at
BUCKERFIELD'S LTD.
506 Pandora Ave. 384-7181

EVERGREEN SHRUBS, 50 CENTS, $1.00 and up. Heather, 75c. Evergreen Shrubbery, 3825 Quadra St.

Tools and Supplies

METAL SEED FLATS (SECONDS) ½ price, $1.50. Zoel Enterprises Ltd., 863 Catherine St., 382-5321.

Top Soil, Rocks and Fill

REALLY GOOD TOP SOIL, CONTACT LAYRITZ NURSERIES, 384-6943

NO. 1 TOP SOIL, CLEAN FILL, blasted rock. O K. Trucking Co. Ltd. 386-3414.

HENSON BULLDOZING LTD.
Gravel, topsoil and fill. Phone 479-4234.

FREE FILL, DELIVERY CHARGE only. Topsoil, gravel supplies. Excavating. 479-5719, 479-1582.

BEST TOP SOIL, DELIVERED. Jewkes. 477-2925.

NUMBER 1 TOPSOIL. $3.50 YARD. 384-9624.

CLEAN LOAM SOIL, 6 YARDS, $25. Bag, $1.25. 385-4356.

NO. 1 SCREEN TOPSOIL, 7 yards, $28. 478-3322.

125 PETS and SUPPLIES

PET CHINCHILLAS (NOT RABbits), $30. 656-3757.

GOOD HOME WANTED: 3-YEAR-old Chihuahua terrier, $20. 477-3403.

SAMOYED, 6 MONTHS OLD MALE, had shots, housebroken. 598-4457.

CLIPPERS
See Livestock Classification.

POODLES CLIPPED, $6. FREE pickup and delivery. 478-3653.

SIAMESE KITTENS, PETS, 7 weeks old, $15. 478-7057.

HOME OF WHITE TOY POODLES. Puppies. 652-1980

BEAUTIFUL GERMAN SHEPherd needs country home. 652-1359.

MALTESE PUPS, $75. 384-1301

LAB PUP, 3 MONTHS, TRAINED. Free to good home. 592-6938.

The Da[ily Crossword]

ACROSS
1 Menu item
6 Joined closely
11 Exclamation of triumph
14 Banish
15 Not asleep
16 Pouch
17 Actress ——Davis
18 Stupid person: Slang: 2 words
20 Great fear
22 Name
23 One who does: Suffix
25 Preposition
28 Insects
29 Jalopy
30 Liberty
32 U.S. playwright
34 Make smaller
39 More nasty: Slang
42 Roman author of comedies
43 Produce
45 Pitchers
46 Mexican dishes
49 Family member: Informal
50 Garment feature
54 Underground worker
55 "Woe ——!": 2 words
56 Women of a moslem household
58 Flock of geese
60 Social courtesies
63 Of a certain bone
66 Extinct bird of "Down Under"
67 Mother-of-pearl
68 Birth-place of Mohammed
69 Entity
70 Garb
71 Trim with the tongue

DO[WN]
1 Egyptia[n] earth g[od]
2 Tool
3 Park de[...] partmen[t] pet pee[...]
4 Adjust
5 Rumina[...]
6 "Young [...] Doctor [...]"
7 Assigne[...]
8 Headdr[...]
9 Supplen[...] with eff[...]
10 Liability
11 Lessen
12 [...] Selassie
13 Actress [...] Moorehe[ad]
19 Long cu[...] bone
21 Robot d[...]
23 Accesso[...] found in [...] many b[...] rooms

125 PETS and SUPPLIES
WHITE FLUFFY SAMOYED PU[P]pies, females, $100; males, $125 a[nd] $150. Registered, inoculated. 4[...] 6524.

ENGLISH COCKER SPANI[EL] pups, 10 weeks old. Reds a[nd] blacks. Registered from Champion[...] Had shots. $75 and up. 658-8582.

ENGLISH SETTER PUPS FO[R] sale. Top field strain, $100. View [...] Trial, Wallace Drive. April 17 a[nd] 18. B. Robinson. 478-2069.

HEATHERBELLE SCOTTISH AN[D] West Highland white Terr[ier] puppies. 479-2651.

EXCLUSIVE BOARDING, SMAL[L] dogs and cats, phone afternoo[ns] McCoy, 479-7301.

2 AQUARIUMS FOR SALE, CO[M]plete with stand. Best offer. 1[...] Bay, Apt. 401, between 5-8 p.m.

FREE TO COUNTRY HOME, [...] year-old part collie, nice dog. 3[...] 9463.

PURE BRED REGISTERE[D] Siamese Sealpoint male and fema[le] cats. 382-7423, after 5.

POODLE PUPS, WHITE, REGI[S]tered and shots. Ready to go to [a] good home. $75. 477-3047.

BEAGLE TYPE FEMAL[E] spayed, good with children. $15. 5[...] 4832.

POODLE PUPPIES, 6 WEE[KS] old. 382-5523.

128 LIVESTOCK SUPPLI[ES] AND EVENTS

AT STUD
Arabian stallion Saur tut ef, ma[ny] times grand champion at halt[er] and performance. Siring foals w[ho] are also winning the championsh[ips]. Living proof of a proud a[nd] illustrious heritage. Limited numb[er] of bookings left, double hor[se] trailer. 479-6658, 477-1556.

TOBYANNO PINTO CLYDE CROS[S] 17 hands, cross country a[nd] harness trained. 8-year-old geldi[ng] 642-3228.

G.C.H.C. PLAYDAY, SUNDA[Y] April 18, 10:30 a.m. on Blenkins[op] Road. $2.50 seniors, $1.50 junio[rs] 385-0156.

ATTENTION 4H MEMBERS, SU[N]beam Stewart clippers recen[tly] serviced, 1210 Wharf St., 384-41[...] 479-7180.

GENTLE PALOMINO GELDING, [...] years. Best offer to good hom[e] only. R. Thompson, 652-2485.

SMALL SHETLAND PON[Y] gentle with children. Phone 658-87[...] after 6 p.m.

HORSES FOR SALE.
478-1879.

LOST LAKE FARM
Top quality local hay. 479-3841.

J. JENKINS HORSESHOEING AN[D] saddlery repairs. 477-1127, after 6.

FIVE-YEAR-OLD SHETLAN[D] mare and saddle, $225. 479-6013.

RICHARD LARIN HORSESHOE[ING] 382-0815, phone before 9 a.m.

WANTED: MILKING GOAT.
598-1650.

SHOWY APPALOOSA GELDIN[G] $350 or best offer. 642-3379.

9-YEAR-OLD WELSH TYPE PON[Y] mare. 2815 Trans-Canada Highwa[y]

BOAR SERVICE
1642 Keating Cross Rd.

130 HEAVY EQUIPMENT and MACHINERY

BUTLER BROTHERS
CASE 530
Diesel Tractor with loader and 14' backhoe
$5,200
2070 Keating X Rd.
652-1121

135 FARM IMPLEMENTS

BUTLER BROTHERS
Aluminum irrigation pi[pe] welding done in our sho[p]. For in the Field emergen[cy] breakdowns we featu[re] portable welding. Also stai[n]less steel welding.
2070 Keating X Rd.
652-1121

MASSEY HARRIS 30 TRACT[OR] Good condition. 478-5809 after 4 p.m.

WANTED: OLD FARM TRACT[OR] with loader. 479-1844.

150 CARS FOR SALE

WILLE MOTORS
'70 DODGE 1-T, V-8, 4-sp. $3[...]
'70 DATSUN 1000, 4-dr. $1[...]
'69 MONACO 500 2-dr. HT. $2[...]
'68 POLARA st. w. f.p. $2[...]
'68 BEAUMONT custom 2-[dr.] HT $2[...]
'66 MALIBU 4-dr. 6, auto. $1[...]
'66 CHARGER 383 Mag. $1[...]
'65 CALIENTE convertible $1[...]
'65 PARISIENNE 2-dr. H[T] f.p. $1[...]
'60 MERCEDES 220S $[...]
'58 IMPALA 2-dr. HT. 348 $[...]
Backed by One of The ISLAND'S Largest Service CENTRES
3240 Douglas St. 382-2[...]

1950 CHEV. COUPE, EXCELLE[NT] running order, new tires, brak[es] muffler, battery. Safety inspect[ed] $250 or best offer. 598-3970.

1950 METEOR COUPE WI[TH] many excellent spare parts. $300 [or] offers. Also Fiat Topolino, $100 [or] offers. Many spare parts. 642-5502.

1970 MONTE CARLOW, CHEV, [2-]door hardtop, power steering, tin[ted] glass all around. 2538 Governme[nt] 385-5860.

The Daily Crossword Puzzle

By R. A. POWER

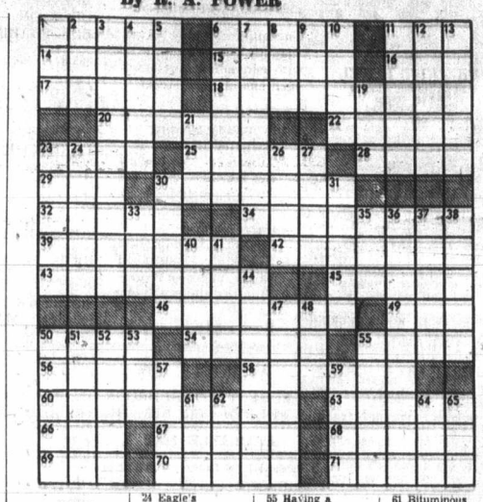

ACROSS

1 Menu item
6 Joined closely
11 Exclamation of triumph
14 Banish
15 Not asleep
16 Pouch
17 Actress — Davis
18 Stupid person: Slang: 2 words
20 Great fear
22 Name
23 One who does: Suffix
25 Preposition
28 Insects
29 Jalopy
30 Liberty
32 U.S. playwright
34 Make smaller
38 More nasty: Slang
42 Roman author of comedies
43 Produce
45 Pitchers
46 Mexican dishes
49 Family member: Informal
50 Garment feature
54 Underground worker
55 "Woe —": 2 words
56 Women of a moslem household
58 Flock of geese
60 Social courtesies
63 Of a certain bone
66 Extinct bird of "Down Under"
67 Mother-of-pearl
68 Birthplace of Mohammed
69 Entity
70 Garb
71 Trim with the tongue

DOWN

1 Egyptian earth god
2 Tool
3 Park department's pet peeve
4 Adjust
5 Ruminant
6 "Young Doctor —"
7 Assigned
8 Headdress
9 Supplement with effort
10 Liability
11 Lessen
12 Selassie
13 Actress Moorehead
19 Long curved bone
21 Robot drama
23 Accessory found in many bathrooms
24 Eagle's weapon
26 Correct
27 City of Europe
30 Artifice
31 Bogs
33 Native: Comb. form
35 Lately made
36 Basically: 2 words
37 Fabric
38 West German state
40 Cheese
41 Ancient people of Gaul
44 New York team
47 Real estate contracts
48 Unit of work
50 Disgrace
51 —de Valera
52 Regions
53 The human race
55 Having a greater implication of evil
57 Intelligence
59 Stupid person
61 Bituminous material
62 A diamond: Slang
64 Card
65 Moved rapidly

Answer to Previous Puzzle:

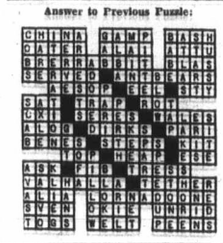

125 PETS and SUPPLIES

WHITE FLUFFY SAMOYED PUPpies, females. $100; males. $125 and $150. Registered, inoculated. 479-6524.

ENGLISH COCKER SPANIEL pups. 10 weeks old. Reds and blacks. Registered from Champions. Had shots. $75 and up. 658-8582.

ENGLISH SETTER PUPS FOR sale. Top field strain. $100. View at Trial, Wallace Drive, April 17 and 18. B. Robinson. 478-2069.

HEATHERBELLE SCOTTISH AND West Highland white Terrier puppies. 479-2651.

EXCLUSIVE BOARDING, SMALL dogs and cats, phone afternoons McCoy, 479-7301.

2 AQUARIUMS FOR SALE, COMplete with stand. Best offer. 1145 Bay, Apt. 401, between 5-8 p.m.

FREE TO COUNTRY HOME, 1-year-old part collie, nice dog. 386-9463.

PURE BRED REGISTERED Siamese Sealpoint male and female cats. 382-7423, after 5.

POODLE PUPS, WHITE, REGISTered and shots. Ready to go to a good home. $75. 477-3047.

BEAGLE TYPE FEMALE, spayed, good with children. $15. 598-4832.

POODLE PUPPIES, 6 WEEKS old. 382-5523.

128 LIVESTOCK SUPPLIES AND EVENTS

AT STUD
Arabian stallion Saur tut ef, many times grand champion at halter and performance. Siring foals who are also winning the championship. Living proof of a proud and illustrious heritage. Limited number of bookings left, double horse trailer. 479-6658, 477-1556.

TOBYANNO PINTO CLYDE CROSS. 17 hands, cross country and harness trained. 8-year-old gelding. 642-3228.

G.C.H.C. PLAYDAY, SUNDAY, April 18, 10:30 a.m. on Blenkinsop Road. $2.50 seniors, $1.50 juniors 385-0156.

ATTENTION 4H MEMBERS. SUNbeam Stewart clippers recently serviced. 1210 Wharf St., 384-4125. 479-7180.

GENTLE PALOMINO GELDING, 14 years. Best offer to good home only. R. Thompson. 652-2495.

SMALL SHETLAND PONY, gentle with children. Phone 658-8748, after 6 p.m.

HORSES FOR SALE. 478-1879.

LOST LAKE FARM
Top quality local hay. 479-3841.

J. JENKINS HORSESHOEING AND saddlery repairs. 477-1127, after 6.

FIVE-YEAR-OLD SHETLAND mare and saddle. $225. 479-6013.

RICHARD LARIN HORSESHOER. 382-0815, phone before 9 a.m.

WANTED: MILKING GOAT. 598-1630.

SHOWY APPALOOSA GELDING. $350 or best offer. 642-3379.

9-YEAR-OLD WELSH TYPE PONY mare. 2815 Trans-Canada Highway.

BOAR SERVICE
1642 Keating Cross Rd.

130 HEAVY EQUIPMENT and MACHINERY

BUTLER BROTHERS

CASE 530

Diesel Tractor with loader and 14' backhoe
$5,200

2070 Keating X Rd.
652-1121

135 FARM IMPLEMENTS

BUTLER BROTHERS

Aluminum irrigation pipe welding done in our shop. For in the Field emergency breakdowns we feature portable welding. Also stainless steel welding.

2070 Keating X Rd.
652-1121

MASSEY HARRIS 30 TRACTOR. Good condition. 478-0809 after 4:30 p.m.

WANTED: OLD FARM TRACTOR with loader. 479-1844.

150 CARS FOR SALE

WILLE MOTORS

'70 DODGE 1-T, V-8, 4-sp.	$3195
'70 DATSUN 1000, 4-dr.	$1595
'69 MONACO 500 2-dr. HT.	$2995
'68 POLARA st. w. f.p.	$2395
'68 BEAUMONT custom HT	2-dr. $2295
'66 MALIBU 4-dr. 6. auto.	$1195
'66 CHARGER 383 Mag.	$1895
'65 CALIENTE convertible	$1495
'65 PARISIENNE 2-dr. f.p.	HT. $1195
'60 MERCEDES 220S	$495
'58 IMPALA 2-dr. HT. 348	$695

Backed by One of The ISLAND'S Largest Service CENTRES
3240 Douglas St. 382-2313

1960 CHEV. COUPE, EXCELLENT running order, new tires, brakes, muffler, battery. Safety inspected. $250 or best offer. 598-3970.

1950 METEOR COUPE WITH many excellent spare parts. $300 or offers. Also Fiat Topolino, $100 or offers. Many spare parts. 642-5302.

1970 MONTE CARLOW, CHEV. 2-door hardtop, power steering, tinted glass all around. 2538 Government. 385-5860.

150 CARS FOR SALE

P P P P P P P P P P P P
P P P P P P P P P P P P

PLIMLEY
Since 1893

RED TAG SPECIALS

1967 PONTIAC 4-door, blue, blue interior, automatic, radio, whitewalls.
ONLY $1650

1966 RAMBLER Ambassador 4-door, automatic, radio, green, green interior, white walls.
ONLY $1395

1965 PONTIAC Laurentian 4-door sedan, blue, blue interior, automatic, power steering, radio.
ONLY $1095

1965 RAMBLER 220, 4-door, radio, white walls, big bad blue.
ONLY $795

1964 CHEV. ½-TON Pickup, 4-speed, floor shift, good condition.
ONLY $995

1965 CHEVELLE 300 4-door standard, 6 cylinder, white walls, Regency red.
ONLY $1045

PLIMLEY
1010 Yates 382-9121
Open to 9 p.m.

P P P P P P P P P P P P
P P P P P P P P P P P P

S & H

FOR BARGAINS SEE
SAUNDERS & HITCHMAN

1966 COMET Caliente V-8, 2-door hardtop, Automatic transmission $1295

1970 DATSUN ½-ton pickup $1695

1969 DODGE Coronet V-8, 2-door hardtop, 4-speed transmission $2495

1963 AUSTIN 850, very Clean $695

1969 SUNBEAM Arrow $1495

1969 MAZDA 4-door, 150 cc. $1695

1962 RAMBLER Station Wagon, 6 cylinder, standard shift $595

1966 CORTINA $895

1969 DATSUN 510, 2-door, vinyl roof $1695

1967 VAUXHALL Viva $795

1967 ANGLIA Low Mileage $895

MANY MORE
TRADES, TERMS.
SAUNDERS & HITCHMAN
2040 Cadboro Bay Rd.
At Foul Bay Rd.
Phone 592-2471
Your TOYOTA PEOPLE
Since 1965

1962 IMPALA V-8, AUTOMATIC, power brakes, power steering, power windows. Radio. Top condition. $800. 388-6928 or 388-3248.

'69 DODGE SWINGER. FULL race, balanced and blueprinted, headers, 4 speed, chrome wheels. 479-3909.

1962 VALIANT. GOOD MECHANICAL condition. $395. Phone 388-5926.

1960 TRIUMPH HERALD. BEST offer. 382-3262, evenings.

1965 CHEVELLE, V-8, AUTOMATIC, what offers? Phone 388-9838.

150 CARS FOR SALE

N
N N
N N
N N
N N
N NATIONAL N
N N
N CHRYSLER N
N N
N DODGE N
N N
N N
N N
N N
N

BOTH SIDES OF THE
800 BLOCK YATES ST.
384-8174
Open 'Til 9 P.M.

"DEPENDABLE"
USED CARS

1969 CORONET 500 4-door sedan, 318, V-8, automatic, power steering, and brakes, custom radio, bucket seats. One owner.
FULL PRICE $2695

1970 DODGE Coronet 440 hardtop, 318 V-8, automatic, power steering, custom radio, rear window defogger. Low mileage.
FULL PRICE $3195

1968 CONSUL Cortina GT coupe, bucket seats, custom radio, 4-speed, radial ply tires.
FULL PRICE $1195

HAVE YOU SEEN?

1971 DODGE COLT
"The Mini Hemi"

From JAPAN

—100 H.P. 1600 c.c. motor
—Bucket seats
—Disc brakes
—Adjustable steering column
—4-speed — fully synchronized

$2187
2-door coupe delivered Victoria

1967 FORD Falcon 4-door wagon, automatic, custom radio, only 19,000 one-owner miles.
FULL PRICE $1795

1968 MGB Sports convertible, wire wheels, custom radio.
FULL PRICE $1695

1969 FORD Fairlane 500 2-door hardtop, bucket seats, 302 V-8, console, automatic, power steering and brakes, custom radio.
FULL PRICE $2895

TOP ALLOWANCE FOR YOUR TRADE!

NATIONAL
CHRYSLER-DODGE
819 Yates St.
384-8174

BEST OFFER FOR '55 CADILLAC, sedan. Very good condition. 592-4450.

1955 OLDSMOBILE SEDAN. NEW paint, new tires, licensed. $300. 656-4745.

1957 CONSUL TESTED TILL April, 72. $115. 385-1865.

1968 JEEP STATION WAGON, $1,795. 2538 Government. 385-5860.

1963 RAMBLER AUTOMATIC, $395. 2538 Government. 385-5860.

CONVERTIBLE, 1964 BUICK Wildcat. Good condition. 658-8815.

1966 MUSTANG FASTBACK, MANY extras. 592-6233.

150 CARS FOR SALE

ENSIGN
CHRYSLER-PLYMOUTH
DOWNTOWN
YATES AT COOK

PLYMOUTH
CHRYSLER
FARGO TRUCKS
SALES AND SERVICE

TOP QUALITY
USED CARS

1963 OLDSMOBILE 88 convertible, V-8 motor, automatic, power steering, power brakes, radio. Stock No. 70162.
SALE PRICE $666
No down payment
$30 for 30 months

1964 MERCURY Comet sedan, V-8 motor, radio. Stock No. 82011
SALE PRICE $666
No down payment
$30 for 30 months

1964 RAMBLER Classic 4-door sedan.
Stock No. 81871
SALE PRICE $555
No down payment
$26 for 30 months

1965 FORD Custom sedan V-8 motor, automatic, power steering, radio, two-tone.
Stock No. 27081
SALE PRICE $1191
No down payment
$43 for 36 months

1967 CHEVROLET Biscayne sedan, 6 cylinder standard, radio. Stock No. 90321.
SALE PRICE $1191
No down payment
$43 for 36 months

at
386-2411
ENSIGN
CHRYSLER-PLYMOUTH
DOWNTOWN
YATES AT COOK
Open Until 9 p.m.

METRO
O
Y
O
T
A

1966 OLDS Cutlass "immaculate."
1966 COMET Cyclone cov't. "sharp."
1970 TOYOTA Mark II sedan.
1965 VOLVO Sport 544.
1967 FORD, 30,000 miles.
1968 PONTIAC, low mileage.
1969 MUSTANG "Grande."
1969 FORD Falcon wagon, full power.
1970 MAZDA wagon.
1964 ACADIAN wagon.
1963 VOLKS de luxe.
1966 DATSUN 1600 "sports"
1968 KARMANN GHIA convt.

Remember at METRO all reasonable offers will be accepted.

METRO TOYOTA
624 Finlayson, 386-3516

1968 TOYOTA station wagon. Radio, one owner, low mileage. Premium unit. Remember at METRO no reasonable offer will be refused.

METRO TOYOTA LTD.
624 Finlayson
386-3516

1963 METEOR MONTCALM CONvertible. Sell or swap for van. 385-4893.

1963 RAMBLER 220 STANDARD 6, government tested, good condition, only $350. 479-7598.

1966 CHEV MALIBU CONVERTible super sport. $1500. 385-1212 after 6 p.m.

1968 CHEVELLE SS 396. ONE owner. 3 speed. Stick shift. Plus many extras. $2195. 592-2218.

1970 DUSTER 340 AUTOMATIC, 5,000 miles, 5 year warranty. 384-3441.

'66 CHEVELLE CONVERTIBLE, red with white roof, excellent condition. $1500. 385-6161.

'66 VOLKSWAGEN 1300 CC. VERY good condition. Tested till April '72. $1050 or best offer. 656-3230.

CHEAP TRANSPORTATION. 1954 Consul, passed inspection, clutch slips. $100. 652-3176.

1966 FORD FAIRLANE 500, V-8, A.T. Body man special. $495. Call Jim. 385-0031.

150 CARS FOR SALE

EMPRESS
PONTIAC
BUICK
GMC

1970 FIREBIRD, radio, only 6,000 one-owner miles, blue in color with matching interior.
ONLY $3195

1970 OLDSMOBILE Cutlass 2-door hardtop, V-8, automatic transmission, power steering, power brakes, radio. Finished in blue with matching interior.
ONLY $3295

1965 BUICK Le Sabre 2-door hardtop, V-8, automatic transmission, radio, power steering power windows. With bronze exterior.
ONLY $1295

1969 FORD station wagon, 429, V-8 engine, automatic transmission, power steering, power brakes, radio.
ONLY $2995

1968 TOYOTA 2-door sedan, radio.
ONLY $1295

"GOODWILL"
USED CARS

1969 VAUXHALL Viva 2-door sedan, radio. White in color.
ONLY $1395

1967 DODGE Polara sedan, V-8, automatic transmission, radio. Turquoise exterior.
ONLY $1595

1970 EPIC station wagon, roof rack. Finished in red. Ideal second family car.
ONLY $1995

1970 PONTIAC 2 plus 2 V-8, automatic transmission, power steering, power brakes, radio, power windows, bucket seats.
ONLY $3695

1969 PONTIAC Laurentian, 4-door, sedan, automatic, radio, power steering.
ONLY $2395

at

EMPRESS PONTIAC
BUICK GMC
382-7121
2867 DOUGLAS STREET
DRIVE IN OFF TOPAZ

HORWOOD MOTORS

1969 FIREBIRD	$2395
1969 BARRACUDA	$2595
1969 VAUXHALL Viva	$1295
1968 MUSTANG GT	$2195
1968 DODGE Polara	$1895
1968 VOLKSWAGWN	$1395
1967 MG MIDGET	$1495
1967 MG MIDGET	$1495
1966 PONTIAC	$1395
1965 RAMBLER	$995
1965 VIVA 2-door	$695
1965 DATSUN wagon	$1095
1964 MORRIS	$895
1964 FORD hardtop	$995
1963 FORD wagon	$495
1963 STUDEBAKER	$495
1962 RAMBLER wagon	$495
1962 FORD 6 cyl.	$395
1959 RAMBLER 6 cyl.	$295
1958 MERC 9-pass. wgn	$495

HORWOOD
for
MAZDA
385-1451
Blanshard at Johnson

NEW
1970 AUSTIN
1300 America 2-door sedan with only 500 miles.
New price $2245.
ONLY $1799
at
BRIAN HOLLEY MOTORS
VOLVE — FIAT
3319 Douglas at Cloverdale
Phone 384-1161

HARD TO GET MODEL
1965 Ford Fairlane, 2-door hardtop V-8 engine, automatic, bucket seats, power equipped. Trade and terms accepted. Call Charlie Peterson at Empress Pontiac Buick Ltd. 382-7121 or res. 592-0458.

'65 CHEV. 2-DOOR HARDTOP, V-8, full barrel, mags, and radio, 3-speed floor shift. $695. 385-9991.

'68 BUICK SKYLARK, ONE owner, 2-door hardtop, 25,000 miles. 384-6126.

1963 RAMBLER AMERICAN. $360. Fairly good motor, good tires, radio. 477-2832.

1958 CHEV. STATION WAGON, excellent motor, body and interior. Offers. 598-3870.

'62 AUSTIN THAMES WINDOW van. $695. Houston Motors. Evenings, 382-9065.

1960 FORD, REBUILT ENGINE, automatic transmission, good rubber. 477-1200, 477-5523.

1969 DATSUN 1000 WITH RADIO. $1300 or best offer. 656-1039.

1964 JEEP WAGONEER. 388-9409 after 6 p.m.

DUNE BUGGY. OFFERS. 592-0490

58 CHEV V-8 STANDARD. $150. 656-4559 after 5 p.m.

150 CARS FOR SALE

SUBURBAN
N
O
R
T
H
ON DOUGLAS

"SEE THE STYLE LEADERS"
1971
CORTINA G.T.
$2489
48 Month terms you could be driving your down payment.

YOUR CHOICE!!
1970
COUGAR XR7 hardtop V-8 automatic, power steering, power brakes, radio, vinyl roof 14,000 miles
SALE PRICE
$3998

1970
METEOR Montcalm hardtop, 429 V-8 automatic transmission, power steering, power brakes, radio. 20,000 miles.
SALE PRICE
$3698

1969
FORD hardtop V-8, automatic transmission, power steering, power brakes, radio. Low miles. Turquoise.
SALE PRICE
$2588

1969
MERCURY Montego sedan, V-8, automatic transmission, power steering, radio. A one owner and clean.
SALE PRICE
$2466

1969
RAMBLER 440 sedan in cool white, 6 cylinder, automatic, radio.
SALE PRICE
$1766

1969
DODGE Monaco convertible, V-8, automatic, power steering, power brakes, radio. Finished in azure bronze.
SALE PRICE
$2888

1969
MERCURY MONTEGO convertible, 14,000 low miles, V-8, automatic, power steering, power brakes, radio. Very clean.
SALE PRICE
$2966

1969
CHRYSLER Newport hardtop. A one owner with factory air conditioning. V-8, automatic transmission.
SALE PRICE
$2977

1969
MGB sports with 15,000 miles. Finished in racing green.
SALE PRICE
$2577

1968
CHEVROLET sedan in deep green, V-8, automatic, 6, radio.
SALE PRICE
$1888

1968
COUGAR with sunroof, V-8, automatic, power steering, power brakes, radio. Another 1 owner beauty
SALE PRICE
$2966

CARS!
CARS!!
CARS!!

67 COMET	$1499
67 FORD	$1288
66 FORD	$777
66 DODGE	$888
64 RAMBLER	$698
64 VALIANT	$777
64 AUSTIN Sprite	$888
63 MERCURY	$666
63 DODGE	$277

TRUCKS!! TRUCKS!!
1 ONLY
6-man crew cab 360 V-8, automatic, power steering, power brakes, radio, sports custom seat. 750x16, 8-ply tires. This is a 1970 Ford ¾-ton with less than 10,000 miles.
SALE PRICE
$4488

1 ONLY
1970 FORD ¾-ton camper special, V-8, automatic, radio 750x16 tires. Power disc brakes.
SALE PRICE
$3788

1 ONLY
1970 FORD Econoline 200 series V-8 and automatic windows
SALE PRICE
$3288

1968
FORD ½-ton, 6 cylinder, 4-speed.
SALE PRICE
$1887

1966
FORD ½-ton, V-8, 3-speed.
SALE PRICE
$1098

1965
I.H.C. panel 6 cylinder, 4-speed.
SALE PRICE
$988

AT
SUBURBAN
COUGAR COUNTRY
TELEPHONE
386-6131

150 CARS FOR SALE

XXXXXXXXXXXXXX
XXXXXXXXXXXXXX
XXXXXXXXXXXXXX
XXX
XXX
XXX CORNELL
XXX "CHEVROLET
XXX COUNTRY"
XXX
XXX
XXXXXXXXXXXXXX
XXXXXXXXXXXXXX
XXXXXXXXXXXXXX

"PUTTING YOU FIRST
KEEPS US FIRST"

ISLAND'S LARGEST
SELECTION OF O.K. USED
CARS!!!

1970 CAMARO SS 350 V-8, 4-speed, radio, vinyl roof. Only 9,000 miles.
ONLY $3995

1964 OLDSMOBILE F-85 2-door coupe, V-8 engine, automatic transmission, radio. ONLY $695

1965 BEAUMONT 2-door hardtop, V-8, automatic, radio.
ONLY $995

1966 OLDSMOBILE 88 4-door hardtop, full luxury power, case history car.
ONLY $1595

1967 CHEVROLET Impala 2 door hardtop, V-8, automatic transmission, power steering, power brakes, radio.
ONLY $1995

1968 CHEVROLET Nova sedan, 6 cylinder, automatic transmission, radio.
ONLY $1995

1969 DODGE Coronet 440, 2-door hardtop, V-8, power brakes, radio.
ONLY $2695

1970 OLDSMOBILE 98 luxury sedan, fully powered including factory air conditioning.
ONLY $5995

CORNELL
"CHEVROLET —
COUNTRY"
3050 DOUGLAS STREET
(Opp. Mayfair)
385-5777 — 'til 9 p.m.

M M M M M M M M M M

IDEAL 2ND CARS!

EXCEPTIONALLY CLEAN!
DISCOUNTED!

56 Austin Sedan	$177
61 Austin Sedan	$377
65 Sunbeam Imp.	$677
63 Corvair Monza Cpe.	$577
67 Sunbeam Sedan	$977
67 Toyota 2-Dr. Auto.	$777

NO DOWN PAYMENT
EASY TERMS!

MAYFAIR MOTORS LTD.
736 Cloverdale Ave. 385-4731

M M M M M M M M M M

'68 MUSTANG FASTBACK
390 G.T. 2 and 2 console, automatic, radio, power steering and power disc brakes.
All reasonable offers accepted.

METRO TOYOTA LTD.
Phone 386-3516

'69 BEAUMONT 2 DOOR Hardtop. V-8 automatic, radio, power steering and brakes, new tires.

METRO TOYOTA LTD.
Phone 386-3516

'71 Chev camper; '71 Chev ¾ P.U.; '68 G.M.C. ½ P.U.; '65 G.M.C. panel; '66 Chev 1-ton duals; '69 Chev wagon; '69 Chrysler; '69 Super B; '66 Mustang; '63 Falcon.
LES BLOW'S
(BRITISH MOTORS)
2940 DOUGLAS STREET
PHONE 384-7843

1963 METEOR MONTCALM. WELL maintained, 1 owner, radio, automatic, power steering, all offers considered. Must sell this week. 2303 Eastdowne. 592-2910 after 5.

'66 CHEVY II SUPER SPORT, 283, new candy blue paint, chrome rims and tires plus more extras. $1800. 385-7203, after 6 p.m.

ONLY $695
'65 Biscayne wagon. V-8. Good shape. 656-8131.

1959 PONTIAC 4-DOOR SEDAN, good condition, tested 'til Dec. '71. 479-4339.

1970 MERCURY MONTEGO MX, 8-passenger station wagon, 15,000 miles. $4250. 656-2614.

1969 VW DE LUXE, MAGS, Porsche carburetor, $1800. Evenings 478-2570.

1968 ENVOY STATION WAGON, excellent condition. Phone 478-4616 after 6 p.m.

'63 CORVAIR MONZA. GOOD working condition. Best offer. 384-6473.

'59 MORRIS STATION WAGON. Owner moving East. Must sell. $200. Evenings, 384-7738.

1961 VOLKSWAGEN, FAIRLY good condition. $350. 477-5248, 'til 5.

'67 DODGE COUPE, GOOD CONdition, offers. 382-0707.

'62 MERC 4-DOOR HARDTOP, $300. 479-3756.

'67 BEAUMONT SPORT DE LUXE, 327, 4-speed. Offers. 477-2726.

1960 MONARCH. TESTED. $250. Phone 382-2411.

150 CARS FOR SALE

THREE
POINT
MOTORS

'69 REBEL SST. Austomatic and radio. A very attractive unit! $2195

'68 TORINO FASTBACK GT. This sporty unit has console automatic, power steering and brakes, bucket seats, radio $2375

'66 BUICK LeSABRE. Automatic, power steering and brakes, radio $1595

'66 PONTIAC Parisienne 4-dr. Hardtop. Fully equipped $1395

THREE
POINT
MOTORS
GOVERNMENT at
HILLSIDE
385-6737

MAZDA
ROTARY COUPE
1970 Model with 16,907 miles, rotary engine, custom radio, power aerial, radial tires, in as new one-owner condition.
ONLY $2395
at
BRIAN HOLLEY MOTORS
VOLVO — FIAT
3319 Douglas at Cloverdale
Phone 384-1161

DAVID MOTORS LTD.

— WATCH!! —
— THIS —
— WEEKEND —

DAVID MOTORS
LTD.
1101 YATES AT COOK
PHONE 386-6168

1963 ACADIAN
CONVERTIBLE
Automatic, radio and in absolutely immaculate condition. One of a kind car.
METRO TOYOTA LTD.
Phone 386-3516

WANT A NEW, OR USED CAR OR TRUCK?
Bonafide dealer going into a new field. Being a dealer, we buy wholesale and sell to you $100 above our cost. No triflers. 383-3933, ask for Eddie.
ISLAND USED CARS
AND TRUCKS

1962 MERCEDES 220 sedan
Immaculate sedan for the discriminating buyer.
METRO TOYOTA LTD.
Phone 386-3516

1966 CHEV IMPALA, 2-DOOR hardtop, 4 speed, 327, power brakes, power steering, gauges with tack. Navy with white interior. Only 46,000 miles, new condition. View at 419 Davida after 4 p.m.

STATION WAGON
'68 Falcon, V-8, automatic, discs, power train warranty, original owner, good condition, $2100. 479-5433.

1970 FIREBIRD, 350 RALLY equipped, automatic transmission, power steering, power brakes, radio, starmist blue. Only 8,500 miles. $3750 cash. 386-9128.

1965 PONTIAC STRATO CHIEF, 6 standard, new tires, new shocks and exhaust system. Tested. Excellent condition. $950, or trade 382-8670.

'68 FORD AUTOMATIC, V-8, power steering, radio. Factory tape deck. Immaculate. $1995 or offer. 478-1510.

1970 CORTINA 1300 STANDARD with console, radio and other extras. $1495 or nearest offer. 386-9836.

1968 PONTIAC PARISIENNE 4-door hardtop, V-8, automatic, executive driven, low mileage. $2,800 cash or nearest offer. 477-2422.

1966 FORD FUTURA STATION wagon, V-8, automatic, power equipped. Gov't tested. $1595. 656-2925.

1966 FORD GALAXIE 500 2-DOOR hardtop, power steering, power brakes, automatic transmission, radio, vinyl top. $1295. 592-2218.

1963 CHEV IMPALA, 2-DOOR hardtop, V-8 automatic, good condition. Offers. 658-5981, if no answer, 652-2444.

1965 FORD LTD., EXCELLENT, V-8, automatic, power steering, power brakes. Must be seen. 212 Raynor Ave. anytime.

'63 PONTIAC LAURENTIAN, automatic, radio, heater, 54,000 miles. $750. 592-7504.

1970 DUSTER 340 HI PERformance, posi-trac, automatic on the floor. $2600. 478-3964.

1966 AUSTIN CAMBRIDGE, AUTOmatic, radio. $1,000. 743-2633, Cobble Hill.

1962 CHEV 4 DOOR SEDAN, 6 standard, radio, tested, excellent condition. $400. 382-8670.

1962 FALCON STATION WAGON, 6 automatic, 2 door, tested. $300 or offers. 382-4371.

IDEAL LADY'S CAR
Lovely 1965 Mustang 6 cylinder automatic. 385-3512.

'68 Z-28 CAMARO, NEW MOTOR on warranty, headers, cold air, shield, new clutch. 656-4571.

1960 HILLMAN MINX, GOOD condition, Gov't. tested. $295. 656-2925.

1969 CORTINA GT. RADIO. 18,000 miles. Excellent condition. $1700. 598-1302.

'69 TRIUMPH GT 6 PLUS. LOW mileage, new Michelin tires. 386-7689.

1961 PLYMOUTH. ONE OWNER, reconditioned motor, new tires, radio. 598-3198.

1967 CAMARO SUPER SPORT, extremely good condition. Offers or trade. 382-3690.

YOU PAY LESS
AT ART'S CAR SALES

'59 FORD SEDAN, 6 AUTOMATIC, radio, $130. Marigold Service, Marigold-West Burnside.

CHEVELLE '67, STANDARD 6 with radio, best offer. 1145 Bay, Apt. 401, between 5-8 p.m.

CLEAN, '61 METROPOLITAN, new rubber, good runner, $350 or near offer. 477-3433.

'57 PREFECT, RUNNING AND tested, $60. 479-3132.

1960 CONSUL, RUNNING CONDItion. Tested. $75. 386-7356.

MUST SELL, 1964 CHRYSLER, 2-door hardtop. 385-6727 or 388-9226.

1960 PONTIAC 4-DOOR. $375. 386-7098.

MUST SELL 1960 DODGE, GOOD condition, best offer. 479-3751.

1963 ACADIAN BEAUMONT, CONvertible. $875. 592-7519.

150 CARS FOR SALE

XXXXXXXXXXXXXXXXX
X X
X PETER POLLEN X
X FORD X
X X
XXXXXXXXXXXXXXXXX
XXXXXXXXXXXXXXX
XXXXXXXXXXXX
XXXXXXXXX
XXXXX
XXX
X

COMPLETE
SATISFACTION
BUY WITH
SEVEN DAY
MONEY-BACK
GUARANTEE

1965 VOLKSWAGEN, radio.
ONLY $895

1970 FORD Galaxie 4-door hardtop, V-8, automatic transmission, power steering, power brakes, radio.
ONLY $3395

1970 SUNBEAN Alpine G.T., radio. The family sports sedan with economy power disc brakes, 4-speed transmission, bucket seats.
ONLY $2095

1967 MUSTANG 2-door hardtop, V-8, automatic transmission, radio.
ONLY $1995

1966 PONTIAC Sedan, V-8, automatic transmission, radio, power steering, power brakes.
ONLY $1195

1969 FORD Fairlane 500 2-door hardtop, V-8 automatic, power steering, power brakes. Radio. A car in outstanding condition.
ONLY $2795

1966 BUICK Skylark convertible, V-8 automatic, power steering, power brakes, radio. Blue in color
ONLY $1695

1968 FORD Custom 2-door sedan, economy 6 cylinder, automatic, radio. This car is in showroom condition. Has to be seen to be appreciated.
ONLY $1895

1963 FALCON 4-door sedan.
ONLY $595

1963 COMET 4-door sedan, V-8, automatic.
ONLY $595

1965 CHEVY II Super Sport 2-door hardtop, automatic, radio, console and bucket seats.
ONLY $1195

1969 CHEVROLET Caprice 4-door hardtop, V-8, full power equipment. Reduced to
ONLY $2895

1965 BUICK Le Sabre 4-door sedan, V-8, automatic power steering, power brakes, radio.
ONLY $1395

1964 FORD Galaxie sedan, V-8, automatic, radio. Very clean car.
ONLY $895

1963 FALCON sedan.
ONLY $595

TRUCKS

1964 ECONOLINE van.
ONLY $895

1965 MERCURY ¾-ton pickup, 4-speed.
ONLY $1295

1966 FORD F-250 pickup, V-8, 3-speed, radio.
ONLY $1895

1956 FORD F600 cab and chassis. Very hard to find unit.
ONLY $495

1964 INTERNATIONAL Panel. A well maintained, hard to find unit. An excellent buy at
ONLY $995

LOOK FOR YOUR
FRIENDLY
FORD
PEOPLE

GEORGE BROWN
SYD BURGESS
FRANK DREW
ERLING OLSON
ROSS PHILLIPS
PAUL SMITH

PETER POLLEN
FORD,
1060 Yates St.—384-1144

150 CARS FOR SALE

XXXXXXXXXXXXXXXXX
X BRITISH CAR X
X CENTRE X
XXXXXXXXXXXXXXXXX

— SEE —

DON PARKER
STEVE COLE
DOUG MOTLEY

1966 SUNBEAM sedan. Reliable economy transportation. ONLY $795

1970 CORTINA stationwagon. Ideal second family car. ONLY $2195

1965 VOLKSWAGEN deluxe. Ideal student car. ONLY $895

1969 TRIUMPH GT 6T, radio, the ideal sports car for sports car enthusiasts. ONLY $2395

1968 CORTINA GT. Radio. ONLY $1595

Many more used economy cars to choose from

BRITISH CAR CENTRE
(Div. of Peter Pollen Ford)
Yates at Quadra 384-5555

D O U G L A S VOLKSWAGEN

BUY DIRECT
From Your
LARGEST VOLUME
VOLKSWAGEN
Dealer on the Island

SEE OUR SALESMEN:
MERT BEATTY
WAYNE LESLIE
CHRIS WATKINS
GEO. HINCHCLIFFE
BRIAN SHARP
JIM GIRLING
ROSS McGILLIVRAY
BING FOSTER

3329 DOUGLAS ST.,
388-5466
Open 9 'til 9

1967 COUGAR GT V-8, automatic, red with black vinyl interior and black vinyl roof. Power steering, power disc brakes, radio, console. Premium unit. Remember at METRO no reasonable offer will be refused.

METRO TOYOTA LTD.
624 Finlayson
386-3516

1965 COMET 2-DOOR HARDTOP

Top of the line model with buckets, console, 289 V-8, automatic, power steering and brakes.
No reasonable offer refused

METRO TOYOTA LTD.
Phone 386-3516

1967 CAMARO S.S. 350 rally sport premium hard to find model with many factory options — including radio. Remember at METRO no reasonable offer will be refused.

METRO TOYOTA LTD.
624 Finlayson
385-3516

YATES STREET MOTORS
847 YATES STREET
385-5443 — 385-0031
'65 VOLKSWAGEN de luxe with radio $795
'64 CHEV. Malibu 2-dr. htp. all power $1095
'65 ½-T pickup, long wide box $945
'63 DODGE. V-8, auto., P.S., P.B. $595
'60 FORD Ranchwagon $195

BEAUTIFUL 1960 BUICK ELECTRA, 4-door hardtop, fully equipped, immaculate condition, government tested. Only $650 or $30 monthly. 479-7558.

'70 OLDS CUTLASS, 5,000 MILES. V-8, power brakes, power steering. Priced to sell. '66 Chrysler Windsor 4-door. 383 motor, power brakes, power steering. Phone 478-3021, ask for Bob.

1965 DODGE POLARA V-8. DARK blue, excellent condition. One owner, radio, power steering, automatic. Should be seen. Phone 384-7879

1968 PLYMOUTH FURY III 2-door fasttop. Power steering, power brakes. White wall belted tires. Automatic. Priced to sell. $2050. 656-1951.

GEM MOTORS
1969 FORD ½-ton, 4-speed, long box. Reg. $2295 SALE $2095
480 Esquimalt Rd. 385-4311

1966 ROVER 2000 S.C., VINYL padded top, new Michelin 2X tires, excellent condition, $1695. Phone Vancouver 112-988-1267.

B. MADSEN MOTORS
'36 CADILLAC
Antique, $495
2691 Sooke Rd. 478-5214

'64 OLDSMOBILE CUTLASS, 2-door hardtop. Power steering, power brakes, bucket seats, excellent condition. 477-3538.

'51 THAMES PANEL, SQUARE tube frame, full suspension, narrowed Dana rear-end. 478-6073 6-7 p.m.

'62 PONTIAC PARISIENNE CONvertible, V-8 automatic, bucket seats, power steering and brakes, very clean. 479-4534.

CONVERTIBLE
Immaculate 1967 Buick Wildcat. Excellent condition. Offers. 478-4320.

'67 VOLKSWAGEN 1600 WAGON, all extras, low mileage. 479-4586.

150 CARS FOR SALE

SSSSSSSSSSSSSSSSSSSSSSS
S SPEEDWAY S
S VOLKSWAGEN S
SSSSSSSSSSSSSSSSSSSSSSS

VANCOUVER ISLAND'S OLDEST and BIGGEST VOLKSWAGEN - PORSCHE DEALER

1970 DODGE Dart Swinger 2-door hardtop, V-8, automatic, radio, skyline blue with matching interior.
ONLY $2395

1966 CHEVROLET Impala 2-door hardtop, V-8, automatic, power steering, power brakes, radio.
ONLY $1695

SPEEDWAY
VOLKSWAGEN
FOR 18 YEARS
UNDER THE REVOLVING VOLKSWAGENS
BOTH SIDES OF YATES
385-2415

1969 ENVOY EPIC

This exceptional unit has only 8,000 miles and is fully equipped, including radio. Priced to sell at

METRO TOYOTA LTD.
624 Finlayson
386-3516

1964 LINCOLN CONTINENTAL, ALL power, 50,000 miles, $2,000. 1970 Viva 10,000 miles, radio, exceptional, $1500. 1965 Rover $500. 1962 Volkswagen, $300. 1968 Hillman, $75. 383-4215.

1971 DEMON 340. POWER STEERing, automatic, rally wheels, wide ovals, disc brakes, 1,250 miles. Will accept trade to cash difference. 656-3688, 478-4053.

BEST BUY IN TOWN
1969 Plymouth Belvedere sedan. V-8, automatic, radio. Only $1,750. May be seen at Robo Car Wash. 384-1922.

REAL BARGAIN
1969 Chevrolet Bel Air sedan. V-8, automatic, power steering, radio. Only $2150. May be seen at Robo Car Wash. 384-1922.

1968 FORD GALAXIE POWER steering, power brakes, radio, excellent condition. $1100. 597 Johns St.

1969 MUSTANG, V-8, STANDARD transmission, radio, 80,000 miles. $2,700. 382-5696.

'52 AUSTIN A-40, LICENSED, tested. Good tires. $49.50 firm. 386-3627.

1963 MERCURY MONTEREY, V-8, automatic, priced for quick sale. Phone 478-4484, after 6 p.m.

'59 OLDS 4-DOOR HARDTOP, loaded, tested. Good condition. 592-2688.

1965 HARDTOP VALIANT, V-8, automatic transmission, radio. Good condition. 479-5368.

1964 CORVAIR MONZA CONVERTible, bucket seats, 4 speed, tested. 479-7545.

360 H.P. 4-SPEED, '67 BEAUmont, mags, buckets, etc., warranty. $2176 or offers. 478-2574.

MUST SELL '66 CHEVELLE CONvertible, V-8, automatic, $1300. 656-3205.

1965 EPIC ENVOY, 31,000 ORIGinal miles, offers. 385-5253.

1962 FORD CONVERTIBLE. Offers. 382-2678 between 4-6 p.m.

151 FOREIGN IMPORT and SPORTS CARS

1970 LOTUS ELAN S.E. The best of the worlds true sports convertibles driven only 4000 miles. 0-60 in 6.9 secs. Sold new for $5400. Now only $4295 less top allowance for your trade. Bank financing available. Phone BRIAN HOLLEY at 384-1161.

1962 MG MIDGET 950, IN primer, completely rebuilt engine, transmission. New tires, needs little body work. 385-9884 after 5.

1965 MERCEDES BENZ 190 SL sports car hardtop and convertible tops, excellent condition. $2300. 382-4380, days. 385-6774.

1969 VOLKSWAGEN GHIA, OR 1970 Duster 340, no reasonable offers refused on either. 384-3147.

1969 FIAT SPIDER 850 CONvertible. Excellent condition, $1400. 598-2050.

CONSIDER THIS!
1966 TR4A, IRS, make an offer? 383-7797.

1961 AUSTIN HEALEY 3000 (tested), excellent condition, $1100. Phone 384-2056.

FOR SALE: 1970 FIAT 850 CONvertible. Excellent condition. $1,400 cash or best offer. 477-1395.

1959 MGA 1600 C.C. MOTOR, WIRE wheels, 6 new tires. Going East. Want best offer. Phone 246-3338.

1968 FIAT 850 CONVERTIBLE. Phone 382-3531, after 5 p.m. Phone 658-5908.

LEAVING FOR EUROPE. MUST sell 1966 Alpine. Offers. 386-3607

1967 KARMANN GHIA, REALLY good shape. 386-1719.

154 TRUCKS and BUSES

CLEARING $550 EACH
'59 Chev 2-ton; '55 Chev tandem; '57 Chev 2-ton; '54 Int. van 2-ton; '57 Int. flatdeck; '57 Dodge van; '57 GMC V-8, 4-spd. 20' deck; '58 Chev. utility with crummy; '62 ¾-ton Ford, utility box damaged; '62 Chev 2-ton; '58 Int. flatdeck.
Island Used Cars and Trucks
858 Pandora 383-3933

1968 INTERNATIONAL 1800
392 cu. in. engine, two 18,500 rear axles, 9,000 front axle 5-speed main, 4 speed spicer, Brantford box, power steering, power brakes, 36,000 miles, $8,500. E. Lovett, Monarch Holdings Ltd., 592-0711 anytime.

EXCEPTIONALLY CLEAN
Heavy duty 1969 Ford ½-ton, 390 V-8, 4-speed transmission, radio, custom cab. Reasonably priced.
478-5273

3 ¾-ton camper pickups; 3 ½-tons; 2 GM Carry-alls; Chevy vans and panels, 10 4 WD in wagons and pickups, some with winches.
VICTORIA JEEP
HILLSIDE AT ROCK BAY

'69 F-600 FORD 3-TON, CAB AND chassis, duals with 2-speed axle, booster brakes, etc. Price $4,000. Only 7500 original miles. 478-4411 to view.

BRAND NEW DATSUN 1-TON pickup, fully quipped, $2,250.
DAVID MOTORS LTD.
1101 YATES ST. 386-6168

1965 GM TRUCK, LONG WHITE box, $895. 2538 Government, 385-5860.

'53 GMC, RECONDITIONED, flatdeck, 8x8, good tires, 4-speed transmission. 382-4362.

1950 GMC ½-TON, $190. 652-2777.

'57 FORD RANCHERO, $350. 478-1665.

'57 INTERNATIONAL VAN, phone after 5 p.m. 385-4909.

DODGE 1-TON WRECKER. 388-9263 after 6 p.m.

154 TRUCKS and BUSES

ENSIGN
CHRYSLER PLYMOUTH
DOWNTOWN
YATES AT COOK

FARGO
TRUCK CENTRE

IMMEDIATE DELIVERY

'71 Compact Vans
'71 Pickups

NOW ON DISPLAY

1971
LEISURE WAGON
Our
B200 compact van with raised roof and converted to a camper

CALL
Ed Johnson
386-2411

ENSIGN
CHRYSLER PLYMOUTH

GOOD VALUE TRADES

60 MERCURY de luxe stn. wgn. V-8, P.S., A.T., radio $325
61 COMET stn. wgn., 6 cyl., A.T., radio $575
65 INT. 4-wheel drive Travelall, V-8 $1795
66 INT. ½-tn. pnl. 6-cyl., 4-sp. $850
67 INT. ½ ton de luxe pickup and canopy $1595
60 INT. 3-ton, 5 yard dump, 5 and 2 $1495
57 CHEV 2½-ton cab and chassis $595
63 INT. ¾ Metro walk-in van $1195
67 F1800 TANDEM dump, 8-10 yard Carter box, new V345, new clutch, new brakes, new tires, power, str., new paint $8495
63 3-TON tilt cab, CO1600, 16' alum. van $2600
I. H. Financing Trades Accepted
INTERNATIONAL HARVESTER CO.
517 Herald St. 388-5508

LOOKIN' FOR A HOME

For my 71 GMC Pickup Demo. This is a very attractive half-ton, extensively equipped, and may be bought at the right price. Your pickup trade is welcome.
See Alan Cait at EMPRESS PONTIAC BUICK LTD. Douglas and Topaz. 382-7121.

3-TON SPECIAL 1956 FARGO dump truck with 8 cord fuel box, steel deck, good shape $950 or best offer. 592-1064.

'56 GMC, CHROME WHEELS, new tires, shocks, etc. A-1 running. HAS TO LEAVE CANADA. $490 383-4435.

1960 SUPER DUTY 850 FORD tandem, 477 engine, aluminum box. 1957 Ford 800, big job, steel box. 478-4194.

1970 GMC VAN, LOW MILEAGE, excellent condition, $3,000 or best offer. 383-2382.

'62 AUSTIN THAMES WINDOW van, $695. Houston Motors. Evenings, 382-9065

3 1969 ¾-TONS, PRICED TO SELL. Can be seen at Douglas Shell Service or phone 385-7970.

'64 DODGE ½-TON PICKUP, heavy duty, V-8, standard. Good condition. $995 or offer. 478-1927.

1946 FARGO ½-TON, RUNS WELL. $195. May be seen at Robo Car Wash, 384-1922.

1970 GMC TANDEM GRAVEL truck for sale, 658-8481.

FOR SALE: 1966 ECONOLINE. Must sell this week. $100. 592-6619

158 TIRES

10-DAY
TIRE SALE!

$6.66 Exch.

Buys the second tire when you purchase a Remington Premium tire at suggested exchange price.
Sizes:
550-12 thru 900-15

Sale Ends
April 10, 1971

D & D TIRE
1620 Blanshard St.

160 PARTS, ACCESSORIES

The home of
VOLKSWAGEN
announces
Our FRIDAY NITE SPECIALS
5 'til 9:00 p.m.
This Week Only

Volkswagen Spark Plugs (4)
Reg. $4.60 — just $3.95
Tell your VW friends
Our Parts and Service Depts. are open 'til 9 p.m., Fridays and 8 'til 12 noon Saturdays.

SPEEDWAY
VOLKSWAGEN
971 Yates
385-2415

1969 PONTIAC 325 H.P. "396". Complete starter, alternator, etc. Set up for '55-'57 Chev. Perfect running condition. Phone 478-2696, after 6 p.m.

'64 CHEV. IMPALA CONVERTible, power top, radio, etc. for part or whole. 592-6215, 5-7 p.m.

WANTED: ENGINE FOR 1961 Corvair. Must be in good shape. 479-1014.

1957 VANGUARD STATION wagon, good for parts. What offers? 385-5030.

1971 VOLKSWAGEN SEATS, REAR and middle for 7-passenger bus, new, $150 each. 385-4759.

COSMIC 5½-13 ROAD ALLOY wheels, fits BMW and Opal GT. $150. 478-1935

WANTED: 4-SPEED WITH shifter for '57 Chev. 478-2158.

LANGFORD AUTO WRECKERS
1074 GOLDSTREAM 478-2869

WANTED 1953 FORD GRILL parts, good condition. 477-4322.

OLD AUSTIN PARTS FOR SALE. 385-6893, anytime after 5.

160 PARTS, ACCESSORIES

OUR NEW LOCATION
2150 Blanshard Street
Your Car's "Heart" Is the BATTERY
For a Strong, Sure Start Every Time GET an "ACME"
LOWEST PRICES IN TOWN
Delivered and Installed
FRANCIS BATTERY & TIRES LTD.
Retreading Specialists

WINDSHIELDS, MOTORS, TRANSmissions, rear-ends, radiators, brake shoes and auto accessories. Open daily till 8 p.m.
EVAN'S AUTO SUPPLY, 384-7422
796 Hillside at Blanshard

VOLKSWAGEN
NEW PARTS AND USED PARTS
OVERSEAS
GERMAN CAR CENTRE LTD.
388-6461

RINGS, BEARINGS, GASKETS, exchange brake shoes, drum turning, pin fitting, valve seat machining.
CORDS PISTON RINGS
At 834 Johnson St. — 383-0011

8' STEP-SIDE BOX, FITS '60-'66 GMC Chev. 656-4193.

REBUILT 283, $350 FIRM. 386-8094.

16. AUTO REPAIRS, SERVICE and TOWING

DALES
AUTOMOTIVE
The complete repair expert
— Courtesy Cars —
— Special rates for —
Old-Age Pensioners
— Free Pick-up and Delivery —
935 Johnson 382-4822

VOLKSWAGEN
OVERSEAS GERMAN CAR CENTRE LTD.
Factory-Trained Mechanics
507 Ellice St. 388-6461

VOLKSWAGEN PARTS
And Repairs
Available at
BAVARIAN AUTO LTD.
Govt. and Herald 386-1515

TRANSWILL AUTOMATIC TRANSmission specialists. 384-2851. Rebuilt auto transmissions from $89.95 Tuneups from $11.95.

EUROPEAN CAR CENTRE
Repair Specialists
Renault, Peugeot, Citroen, Simca
3233 Douglas 385-2821

JUNK CARS HAULED
$2 paid for most complete large cars. Williams. 382-9395.

SCRAP CARS ACCEPTED. NO charge. Towing available, $5 up. 2017 Millstream Rd., 478-6212.

166 CARS and TRUCKS WANTED

DOUGLAS VOLKSWAGEN LTD.
Trade up or down
or
Buy outright
!!INSTANT CASH!!
Wanted late model imports and all model Volkswagens. Phone Ted or Chris. 9 a.m. till 9 p.m. 388-5466.

KASH
for your
CAR
CALL KEN
386-6131
anytime
at
SUBURBAN

Good, Clean
CARS AND TRUCKS
WANTED
Cash in 5 Minutes
— PLIMLEY —
1010 Yates St.

CASH
For Good Clean Cars
HORWOOD MOTORS
810 Johnson

SELLING
CASH OR CONSIGN
ART'S CARS — 383-8302

$ $ $ $ $ $ $
CASH — CONSIGN — TRADE
CHEV — CORNELL — OLDS
ACROSS FROM MAYFAIR
$ $ $ $ $ $ $

INSTANT CASH FOR
Sports Cars and Imports
BRIAN HOLLEY MOTORS
3319 Douglas — 384-1161

WANTED, 6 CYLINDER STANdard 4-door station wagon about '60-'64 vintage. Valiant preferred. Write Box 271, Cobble Hill.

168 CAMPERS AND TRAILERS

S. J. PEDEN LTD.
YOUR
VANGUARD DEALER

Is proud to announce the arrival of the 11' VANGUARD CAMPER with SHOWER on display for your inspection.

Did you know VANGUARD offers:
11 Camper Floor Plans
8 Trailer Floor Plans
4 Canopy Top Models
Don't follow the leader. Be the leader in a new VANGUARD.
We also stock the OKANAGAN small truck campers and the SPORTSMAN all fibreglas canopy tops.
Our trade-in camper corner is full of real bargains. See them today.
If you're BUILDING be sure to see our complete stock of all materials required to build your own camper or trailer.

— S. J. PEDEN LTD.
2855 Quesnel St. 386-3464

THEY'RE HERE

The ever popular SPORTSCRAFT hardtop tent trailers, still priced at $895.
Also in stock, the de luxe STARCRAFT tent trailers. You have to see them to appreciate them.
Before you buy any trailer at any price inspect the fully CSA certified 1971 SCAMPERS AND SOUTH PARK, ranging in size from 15' to 26".
Here's a tremendous Easter Special, one only, 1970 SHASTA 22'. Was $5195. Priced to move at $4695.
We have a good selection of top quality used trailers and campers at low low prices.

PURVIS FLACK TRAILER SALES LTD.
1915 Quadra—Phone 388-9188
Easy Terms
Trades Welcome.

'69 18' ALOHA, SELF-CONTAINED. As new. 478-3289.

22' MODERN TRAILER, AS NEW, colour TV aerial, offers. 479-3892.

PLYWOOD CANOPY, FIBREglass seams. $75. 382-3961.

168 CAMPERS AND TRAILERS

1971 TERRY
TRAVEL TRAILERS

From 16 to 26 ft.

See the 17' Terry Trailer with front gaucho, L-shaped dinette, side kitchen, front studio bunk — six sleeper with rear bathroom. Lge. combo butane electric fridge. 3-burner range with oven, 11,000 B.T.U. wall heater. Wide track wheels. Many more built-in features.
$3680

TERRY LAND
MULLINS MARINE SALES LTD.
TRAILER DIV.
925 Yates St. 382-1928

HOLIDAIRE

The beautiful one for '71. ALL NEW, spacious and smart.
14' and 16', completely self-contained.

also

TRAVELAIRE
17 footer. The new '71 model
NOW
on display at

COASTLINE TRAILER CENTRE
(Victoria) Ltd.
642 Burnside Rd. 388-6021

SEAGULL AND
CAVEMAN CAMPERS
PROWLER TRAILERS
DIVISION OF DOMINION MOTORS LTD.

'65 16' Scamper trailer, fridge, toilet, furnace, and 3-burner with oven $1795

'64 13'6" Travelaire trailer, 3-burner, propane light and ice box, only $1295

PARTS
We are short of campers and trailers.
We will buy for cash or consign.
1812 Douglas St. 385-5012

FENNELL'S
TRAILER SUPPLIES
Parts — Propane — Repairs
GALAXIE CAMPERS

1971 New Aluma-foam construction models in stock. Lighter and warmer. Plywood SPRUCE FRAMING materials and all components in stock.

Open 7 days a week
6459 Pat Bay Hwy. 652-2511

SECURITY CAMPERS
FOR 1971
19 models to choose from, sliding windows to match truck window.
MORRIS
TRAILERS AND CAMPERS
2936 Douglas at Burnside. 385-2332

'71 CANADIAN EMPRESS MOTOR homes now available in Jr. size from $10,995. Goldstream Estates, 974 Goldstream Avenue, Hwy. 1-A. "Home of Tandem Rub-R-Ride Skylark Travel Trailers"

16' ESTAVILLA TRAVEL trailer, sleeps 6, flush toilets, heater, electric and gas refrigerator, brakes. Sell or trade on smaller trailer. 478-4286

DOGWOOD TRAILER SALES
PARTS—PROPANE—RENTALS
RANDELL TRAILERS AND CAMPERS, 478-6841

ATTENTION CAMPER OWNERS
Auxiliary gas tanks, tire mounts and bumpers Oak Bay Texaco. 1990 Oak Bay Ave. 368-3411

16' TRAILER WITH ATTACHED cabana, electric brakes, stove, ice box, flush toilet with holding tank. $1300. 479-5178.

RESPONSIBLE FAMILY WISHES to rent your 6-berth tent-trailer for 3rd week May. 478-5870.

PRIVATE, 22' 1968 SCAMPER, self-contained, excellent condition. 478-5648

BOX TRAILERS, 4X8, 4X6—PRICES REDUCED FOR 1 WEEK. 214 DUNDAS. 383-8233

TRUCK CANOPY, PANELLED and insulated, wired. Bunks, stove, heater, wired. 478-1478, after 5 p.m.

FOR RENT, NEW HARDTOP tent trailer. Sleeps 6. Reserve now. Phone 385-0109 or 479-3415.

17 FT. TEE PEE TRAILER, brakes, ice box, hitch, $1500. 477-5510.

FORD'S CAMPER and TRAILER
2614 Sooke Rd. 478-5815

8-FT. ALUMINUM CAMPER, LOW Boy style. 478-3339.

TRUCK CANOPIES, STANDARD and de luxe models. 915 Easter Rd.

169 MOBILE HOMES and PARKS

GLENKEY MOBILE HOMES LTD.

"Your key to better living"

All remaining 1970 homes reduced to clear.

Try your offer!

GLENKEY MOBILE HOMES LTD.
2705 Douglas St. at Hillside
385-2491 385-2492
Open Sunday 12-5

TOTE-EM TRAILER SALES
12'x68' Manor 2-BR. Centre kitchen with utility room. Only 6 spaces left in our de luxe adult development park. See us this weekend!
2744 Spencer Rd.
478-1041 Days
384-8791 Nights

LAMBILT MANUFACTURING
67 Braid St., New Westminster. Capital Regional District approved. Fully furnished, 20x44, 2 bedrooms, 2 bathrooms, large living room with L-shaped dining-room, utility room with overhead cabinets, indirect lighting in living room and dining room. Carpet throughout. Full price $13,250. First five delivered set up free. Phone collect 524-5712 or 936-9001.

SPECIAL — One-year-old Canadian Tuxedo Manor (12x66) Living room, dining room, kitchen, and 3 bedrooms, with 4-pc. vanity bathroom and utility area. Completely furnished with colored TV, washer and dryer, fully skirted with double driveway, large patio, cabana. $12,250. Phone 478-3614

MOBILE HOME AND LOT, $15,950 2-bedrm. trailer with cabana, 6 rooms, city water, septic tank. Lot approx. ½ acre included. JACK MAYBIE. Broadview Properties Ltd., 384-8001.

WAGON TRAIN HOMES
386-3291 478-6112

SOOKE TRAILER PARK, $30. 7021 Grant Rd. 642-3173, 642-3697.

169 MOBILE HOMES and PARKS

BOB'S TRAILER SALES

—NEW TRAILERS—

20 ft. LANDMARKS
$4295

18' ARISTOCRAT
$3895

17' LO-LINERS
$3595

16' LAND COMMANDERS LO-LINERS

—USED TRAILERS—

ARISTOCRAT — SHASTA

Spaces for all our homes!

—NEW and USED—
TRUCK CAMPERS
—NEW and USED—
MOBILE HOMES
PARTS, FRIDGES
EAZLIFT HITCHES

386-3623 — 478-4979

8X42 TWO-BEDROOM MOBILE home, completely furnished, fully set up. Owner moving, must sell. Asking $4,400. 5 Thetis Lake Trailer Park.

A FEW SPACES AVAILABLE IN expansion to modern Goldstream Villa Mobile Home Park. Phone 658-8618, evenings and weekends, days 478-6211.

WELLS O' WEARY TRAILER LODGE, waterfront, 5 miles west of Sooke on West Coast Rd. 385-3674, 642-5465.

MODULAR HOMES WITH PARK like setting. Live away from noise, pollution at less than reasonable cost. 478-6112, between 9-5 p.m.

TOP QUALITY 3-BEDROOM 10X56 mobile home, set up at Pedder Bay Marina. $6,000. Clear title. 478-1561.

12X60 MARLETTE, ON PRIVATE lot, completely set up. Lease available. 478-5380, 478-4696.

1967 KLASSIC MOBILE HOME. 12'x52', 2 bedrooms, furnished. $5975. 743-2633. Cobble Hill.

1967 HOUSE TRAILER TRAVElaid 11', trade for lot anywhere in B.C. 385-0337.

1959 8X45' 2 BEDROOM, FURnished. $3500. 652-2473.

181 TOURIST ACCOMMODATION

SPACIOUS 1-BEDROOM APARTment to accommodate up to 4 people. Fully furnished. Daily, weekly or monthly rates. Phone 592-9516 and 477-4434.

ROCCABELLA GUEST HOUSE — the home of "C'est si bon rotisserie." Rooms single $4 up. Weekly $20. Breakfast available. 386-9630. 777 Blanshard.

185 CONVALESCENT and REST HOMES

DE LUXE ACCOMMODATION IN VICTORIA REST HOMES. Ladies, gentlemen or couples. Nurse (24 hours). En suite plumbing. Buzzer at beds, hydraulic bath lift, elevator, TV, excellent menu, tray service, level entrance. Reasonable rates. 385-6212 or 383-0395.

2 SUNNY SEMI-PRIVATE ROOMS. Also 1 private room. 1 double room for couple. For ladies, one on main floor, happy atmosphere, good meals. 24-hour care. Reasonable rates. 384-1730.

EXCEPTIONAL OPPORTUNITY for refined gentleman to share semi-private, main floor, de luxe accommodation at Golden Manor, 385-7031.

CRAIGDARROCH REST HOME — lovely, bright cheerful rooms — excellent service and reasonable rates. To view call 386-3813 or 388-7630. 1048 Craigdarroch Road.

LOVING CARE FOR MOTHER OR Father. Call Mrs. Mack 383-9315 FAIRFIELD REST HOME

ROOM FOR LADY, 24 HOUR service. Good meals. Loving care. Government licensed. 383-9821.

QUALITY CARE FOR THE ELDERly. View Manor Rest Home. 383-5840.

190 ROOM and BOARD

THE GLENSHIEL HOTEL OFFERS comfortable accommodation for permanent residence. Reasonable rates include three excellent meals, afternoon tea, and full hotel services. Near Beacon Hill Park and downtown. 383-4164.

ROOM AND BOARD, REASONable rates. Vancouver-Rockland area. 382-8964

COMFORTABLE ROOM IN spacious home, main floor. Private bath. Retired only. 388-4134.

VACANCY IN GUEST HOUSE FOR elderly people. Excellent meals. 383-7797.

HOME LOVING CARE FOR REtired lady. Lovely room, home cooking, laundry. 386-9882.

GOOD ROOM AND BOARD, MEN working or retired. Home privileges. 383-3983.

ROOM AND BOARD, ENGLISH cooking. Private and shared rooms 386-8520.

BASEMENT SUITE, BOARD optional, 128 Montreal 388-9067.

ROOM AND BOARD. GIRLS only. 385-4367

ROOM AND BOARD, RETIRED and working men 385-2753.

WANTED, UNWED MOTHER TO live-in, my home. 479-7038.

RETIRED OR WORKING MAN. Central. 383-0501.

ACCOMMODATION FOR YOUNG working men, 385-7883.

193 ROOMS TO RENT

DAILY, WEEKLY, MONTHLY rates, completely renovated, newly furnished. New England Hotel, 1312 Government, next to Post Office. 382-1825.

WANT A NICE ROOM WITH bath and color cable TV? From $8 daily. Cheltenham Court Motel. 994 Gorge Rd.West. 385-9559.

FAIRFIELD AREA, CLEAN front room, community kitchen. $55 monthly. Phone after 6 p.m. 385-3705.

FAIRFIELD BRIGHT CLEAN room for young man. $50 month 388-6966.

TWIN BEDS, SUITABLE 2 WORKing middle-aged ladies. No drinkers. 382-2025.

LOW PRICED DOWNTOWN housekeeping rooms, weekly. Oxford Hotel, 777 Fort St. 384-5751.

BRIGHT, COMFORTABLE ROOM Board optional, walking distance to town. 315 Vancouver Street.

BY DAY, WEEK OR MONTH reasonable rates. Colonial Inn, 270 Government St 384-7151.

ESQUIMALT — SEPARATE entrance, community kitchen. All found. Men only. 382-8613.

197 HOUSEKEEPING ROOMS TO RENT

HOUSEKEEPING ROOMS, $60 month, all found, bath, kitchen, ladies. 382-8093.

2 ROOMS FURNISHED, FRIDGE, range, sink. 1 room furnished. St. Helen's, 828 Courtney St., 383-8437.

MATURE LADIES, ON SET INcomes, clean large room, kitchenette. 385-5060.

LARGE, QUIET ROOM, GROUND floor for ladies only. Fort and Richmond. $45. 382-8897.

CLEAN FURNISHED HOUSEkeeping room, $60. 382-5725.

LOVELY, QUIET ROOM FOR lady. Central. 479-4353 after 5.

GROUND FLOOR ROOM, MATURE lady, April 15, $40. 388-4784.

GENTLEMEN, 941 KINGS, KITchen facilities, $50. 382-0480.

LARGE BRIGHT HOUSEKEEPING room. 385-0918 9-5, after 5 382-7634.

197 HOUSEKEEPING ROOMS TO RENT

1024 MCCLURE, NEAR DOWNtown. Large room, divided kitchen, dining area. Sink and fridge. Partially enclosed bedroom area. Shared bath, heat, light and water included. Freshly redecorated. $85 per month. 656-3060.

THE RITZ HOTEL
Housekeeping Rooms
Small Suites
Fully Furnished
Elevator Service TV Lounge
383-1021 710 Fort St.

SCOTT APARTMENTS
Extra-large LHK rooms for middle-aged or elderly tenants. Hot and cold water, gas ranges, cablevision all rooms. 2659 Douglas St. 382-1221.

JAMES BAY —ESQUIMALT— Cook St. and 1192 Fort St. from $65.
OCEAN COVE RENTAL SERVICE
3995 Quadra 479-4422

LARGE, BRIGHT, NICELY FURnished, kitchenette, walking distance, suit older lady only. $72. 477-2833.

COMFORTABLE HOUSEKEEPING rooms from $50.
OCEAN COVE RENTAL SERVICE
384-4588 479-4422

COMFORTABLE UPSTAIRS room. Community kitchen. Everything supplied. Ladies only. $45. 2210 Belmont Ave. 386-8191.

325 MICHIGAN, FRESHLY RENOvated. Suit business woman or retired lady. $65. For appointment call 384-0237.

2 LIGHT HOUSEKEEPING suites, $55 and $65 per month. Clean and bright. Near St. Joseph's. 477-4424.

BRIGHT CLEAN ROOM, EVERYthing supplied, quiet working girl or student. Central Park area. 385-2354.

LARGE BRIGHT ROOM, QUIET person. 598-3472 evenings and Sundays.

$60, BASEMENT SUITE FOR quiet gentleman. Own entrance. 1618 Richmond.

WILL SUBLET 2 ROOMS, CLOSE in, references exchanged. $67. 477-2833.

NEAR FORT AND COOK, Fridge, stove, free cablevision, parking. 384-5920.

FURNISHED ROOM, 1 BLOCK from Jubilee, kitchen, bath, cable TV, ladies. 382-1869 after 4 p.m.

1 AND 2 ROOMS, UTILITIES AND cablevision, $56. Color T.V. available. 386-9309.

HOUSEKEEPING ROOM FOR rent, share bathroom. 386-9103.

LIGHT HOUSEKEEPING ROOM, $80 per month. 385-5380.

200 APARTMENTS TO RENT UNFURNISHED

D. F. HANLEY AGENCIES LTD.
PROPERTY MANAGEMENT
WITH
CARE AND CONCERN

VALENCIA
660 Niagara St
Studio $115 — 1 BR $134 — 2 BR $163 NEAR PARK AND OCEAN
Mrs. Lee 386-2843

CARNABY TERRACE
1520 Belcher Ave.
1 BR — May 1st — $130
CABLE — LAUNDRY — HEAT
Mrs. Courtemanche 385-5959

CHALET
1465 Fort Street
1 BR — May 1st — $110, $118
Mrs. Burrows 384-3888

ASHTON OAKS
1145 Bay Street
1 BR — May 1st — $132
ONE CHILD ACCEPTED
Mrs. Bennett 384-7761

CRANLEIGH HOUSE
2184 Cadboro Bay Road
1 BR — May 1st — $136
CABLE — LAUNDRY — HEAT
Mr. Robson 592-9711

CASA MARIA
1601 Jubilee Ave.
1 BR May 1st $130

OAKVIEW APTS.
1575 CHRISTIE WAY

One-bedroom, modern suite, free laundry facilities, wall-to-wall carpeting, available May 1. $90. Call Mr. Mills 592-3133.

VIKTOR APTS.
976 HUMBOLDT ST.

One-bedroom, modern suite, available immediately, free laundry facilities and parking. $110. Call Mr. Morrison 384-2482.

ROCKHEIGHTS VILLA
742 LAMPSON ST.
ESQUIMALT

Two-bedroom, modern suite, available immediately, wall-to-wall carpeting, swimming pool. $150. Call Mr. Cressy 382-4130.

902 ESQUIMALT ROAD

One-bedroom, living room, kitchen, stove and fridge included. $75. available immediately. Call Mr. Cressy 382-4130.

KER & STEPHENSON LIMITED
385-3411

X X X X X X X X X X
X BOULTBEE X
X SWEET X
X Realty X
X Ltd. X
X X
X

Yorkshire Trust Affiliate

AVAILABLE FOR RENT
MAY 1
A brand new 2-bedroom suite in a Condominium on Hilda Street with yearly lease at $175 per month.
Call 388-5561.

FORT ST. — Walking distance to town. Modern 1 BR suite in four plex. Now only $110 per mo. Avail. May 1.

DINGLEY DELL APTS — 2 BR suite available May 1 on Gorge waterfront. Includes cablevision and drapes. $140 per mo.
BOORMAN INVESTMENT CO. LTD.
1111 Government St. 386-9212

CAMILIN MANOR
1210 Balmoral
Bach., 1 and 2 BR suites. Call Resident Mgr. 385-4083 Ste. 201 or

CONCORD REALTY LTD.
388-5471

$85—COZY ONE-BEDROOM UNIT Oak Bay. 1601 Yale St. includes light, heat and water, fireplace. Mr. Betts. 385-2471. Johnston & Co.

BACHELOR SUITE, LARGE, wall-to-wall, coloured appliances, free laundry, modern block. 385-1674. 430 Michigan.

LARGE SINGLE BEDROOM suite, clean and quiet. 1 or 2 quiet people. $125. Adra Apts. 1249 Fort. 386-7818.

MODERN 1-BEDROOM, LARGE sitting and dining area. Stove and fridge. Free laundry. $105. No children. 384-5473.

LANGFORD — COLWOOD, MAY 1st. Large 2-bedroom apartment. 2 children welcome. $135 month. 478-4109.

ROYAL REEF APTS.
640 DALLAS
1-bedroom apartment, sauna, cablevision. 385-3839.

VAN MEARE APT. 1013 VANcouver. 3-BR. Newly decorated. Quiet Block. $155 p.m.
ROYAL TRUST — 388-4311

SUITABLE YOUNG COUPLE, EMpress Ave. 1-BR. Range, fridge, carport. $95.
ROYAL TRUST — 388-4311

BRIGHT, SPACIOUS, 2ND FLOOR suite. 2-BR. Close to town. $140.
ROYAL TRUST CO. — 388-4311

ESQUIMALT, 1 BEDROOM SUITE, $110, utilities included. No children. 384-6663.

BROUGHTON STREET (NEAR Royal Theatre). 2-BR. $80.
Royal Trust — 388-4311

200 APARTMENTS TO RENT UNFURNISHED

ELMWOOD TERRACE
1399 Stanley at Pandora

On quiet Stanley Avenue, shaded by giant elm trees with convenient bus stops at each end of short street.

All the features expected in a new quality building:
—Carpeted throughout
—Luxurious wall-to-wall drapes
—Clean electric heat
—Very large balconies
—Cablevision
—Thorough soundproofing
—Beautifully landscaped
—Sauna, exercise room
—Billiards and ping-pong
—Laundry
—Roof sundeck
—And much more!

AVAILABLE NOW

LARGE TWO-BEDROOM FOURTH FLR. STE. $162

AVAILABLE MAY 1

ONE-BEDROOM THIRD FLOOR SUITE $127

Resident Manager: 388-6718
Adults Only — No Pets
Diamond Developments Ltd.

CHARTER HOUSE
435 Michigan
384-8923

2 Bedrooms Available

REGENT TOWERS
415 Michigan
383-6216

1 Bedroom Available
2 Bedroooms with 1½ Bathrooms Available

—Swimming pool
—Covered parking
—Cablevision
—Located in spacious well-kept grounds
—Pleasant stroll to downtown
—Choice ocean view

All Rental Enquiries Welcome

Managed by
NORTH WEST TRUST
386-3534

ANTRIM COURT
2310 QUADRA ST.
1 Bedroom from $135
New spacious one-bedroom suites open for inspection. Featuring wall-to-wall carpets, controlled entrance, large balconies, cablevision, elevator, and undercover parking. Across from new swimming pool, 2 blocks north of Curling Rink and Arena. To view phone 477-1731 or see manager, suite No. 101.
O.K. RENTALS

DARDANELLES APTS.
1445 Fort 386-0467
1 Bedroom $120 - $130
2 Bedroom $155 - $160
Drapes, carpet, laundry, Cablevision and Parking

ORCHARD HOUSE
Adjacent to Parliament Building and Beacon Hill Park
1 bedroom from $130
2 bedroom, from $170
647 Michigan
Phone 382-4650

WILLOWS BEACH AREA
$140 — This large 2-bedroom suite, near Uplands Gate with shopping facilities and bus very convenient — 2565 Beach Drive.
$107 — 1020 Park Blvd. — Large modern studio suite — Beacon Hill Park is across the Blvd.
PEMBERTON, HOLMES LTD.
384-8126

NEW, SIDNEY VILLA
2360 Henry Ave., Sidney
Compare rents and services of this bldg.
1 BEDROOM, $130
Quiet adults. 656-4250

UNIVERSITY DISTRICT
TARA COURT
3880 SHELBOURNE ST.
Spacious, carpeted 1-bedroom suite, $134; also 2-bedroom suite with patio, $154, modern block, adults, not pets. 477-4665, 477-3038. Clarke and Wallace Realty.

VANCOUVER VILLA
710 Vancouver, corner Collinson. 5 minutes walk to town. All modern amenities.
1-bedroom, $130 to $138.
Call res. manager, 388-9625
G and O Holdings
Call anytime 598-4821

DUNSMUIR HOUSE
831 DUNSMUIR RD.
1-bedroom from $139
2-bedroom from $159
2-bedroom with fireplace $175
ADULTS ONLY NO PETS
RESIDENT MANAGER 388-4943

GRENADIER MANOR
1537 BELCHER AVE.
Luxury one-bedroom suites below market value. Excellent quiet location near bus and shops. Large balconies. 1-Bedrooms from $127 — spacious rooms. Resident Manager, 385-3503 or 385-8771.

CROFT HOUSE
128 CROFT ST.
One-bedroom suite, $122. Two-bedroom suite, $145-$160. All amenities. Close to shopping, park, Parliament Buildings and sea. Resident manager. 382-8096.

MARIFIELD PARK
LARGE BEAUTIFULLY DECORated apartments with sunken bath. 12x15 bedroom and plush wall-to-wall carpets. 1 bedroom from $125. 2 bedrooms from $155. Adults only, no pets. Residential manager, 383-7628. Goward Developments Ltd.

CAMELOT APTS.
3820 SHELBOURNE
2-bedroom apartment, wall-to-wall carpet, $160. Also 1 large bedroom, $130. Cablevision, heat, parking, laundry. Adults only, no pets. 477-4320.

BEACON HILL PARK
Heywood Avenue, 1 bedroom, $120. Vancouver Street, 1 bedroom, $115. 1 bachelor, $85, furnished, $95. In private houses. Middle aged or elderly persons. 382-8947.

THE CORONA
1430 Stadacona Ave. 382-2661
One-bedroom suite $135
Two-bedroom suite $150
NEW, MODERN BUILDING

BERKELEY APTS.
1019 ROCKLAND
2-bedroom suite, quiet adults block, walking distance, $135. 384-1847, 382-3955.

AVAILABLE MAY 1. 2 BEDrooms, sitting, large kitchen, private bath, fridge and stove included. $115 includes hydro, heat, and laundry. Adults only. 385-2743.

$110 MONTH, 1-BEDROOM SUITE, in modern block. Third floor. Cablevision, controlled entrance. 250 Oswego. 382-3837.

AVAILABLE MAY 1ST. 1 AND 2-bedroom suites, $135-$110. Heated. Cablevision. 1239 Park Terrace, Esquimalt. 385-2925.

1-BEDROOM APARTMENT, $90 per month. Modern, near Naden. 383-9857.

200 APARTMENTS TO RENT UNFURNISHED

BROWN BROS. ON BLANSHARD at VIEW
385-8771 ANYTIME

OPEN FOR VIEWING
9 A.M. TO 9 P.M.

BENJAMIN APTS.
1711 DUCHESS ST.
One-bedroom suite, fridge and stove, near Jubilee Hospital. Laundry facilities. $105. View by appointment.

WOODRIDGE MANOR
2230 CADBORO BAY RD.
Luxury modern building with lovely carpets, drapes, colored fixtures. Close to bus and shops. 1-bedroom for Apr. 15 — $140.

HARBOUR VIEW MANOR
925 ESQUIMALT RD.
Luxury apartment with beautiful sea views. Carpets throughout. Free guest room. Nice workshop. One bedroom from $140. Vacant. Near all conveniences.

HARO APTS.
1400 BEACH DR.
Prime location with beautiful sea views — near Oak Bay Marina. Lovely hardwood floors. Electric kitchen. Two-bedroom from $170.

HIGHLANDER APTS.
2151 HAULTAIN ST.
Nice quiet location near bus and shops. Lovely hardwood floors. Extra large rooms. Electric kitchen. Beautiful views overlooking city. One-bedroom from $135.

REDWOOD MANOR
430 CHESTER ST.
Quiet Fairfield location near bus and stores. Lovely carpets. Electric kitchen. Free laundry facilities. One-bedroom $145. Two-bedroom $160. Vacant. Bachelor, $120. May 1.

SIERRA VILLA
547 NIAGARA ST.
Modern building with all the latest conveniences. Near Parliament Bldgs. and Dallas waterfront. One-bedroom $135.

2624 QUADRA ST.
Spacious two-bedroom suite. Lovely quiet location near stores and bus — only electricity to pay. Fridge and stove, $125.

NELSON LODGE
1337 SAUNDERS ST.
Large one-bedroom suite — $125 with carpets, drapes, colored appliances. April 1. Also bachelor suite — $105.

ALKAZAR MANSIONS
1206 FAIRFIELD RD.
Two-bedroom suite. Walk up. Large rooms. Suitable for retired couple. Vacant. $105.

FREE TRANSPORTATION
BY APPOINTMENT
9 A.M. TO 4 P.M.
MONDAY TO FRIDAY

PANDORA VILLA
1130 PANDORA AVE.
Spacious one-bedroom suite. Electric kitchen. Choice of carpets or hardwood floors. April 1. Walking distance to town. $140.

ROYAL COMMODORE
715 VANCOUVER ST.
Two-bedroom suite. Range and fridge. Hardwood floors. April 15. $135. Walking distance to town.

AVON COURT APTS.
490 VANCOUVER ST.
Nice two-bedroom suite. Hardwood floors. Fridge and stove. Close to Beacon Hill Park and bus. $140. Also 1-bedroom at $125. May 1.

VILLAGE MANOR
2056 OAK BAY AVE.
Extra large luxury two-bedroom suite. Lovely carpets, colored fixtures, minutes away from bus and stores. All utilities included. $180. May 1.

LUXOR MANOR
1050 RICHARDSON ST.
Spacious two-bedroom suite. Hardwood floors. Close to bus and shops. Walking distance to town. April 1. $140.

DON QUADRA APTS.
3244 QUADRA ST.
New building overlooking the city with beautiful panoramic seaviews. Lovely carpets, electric kitchen, laundry facilities on each floor. Near bus. 2 bedroom $165.

WYCLIFFE MANOR
1510 JUBILEE AVE.
New building near all conveniences. Lovely wall-to-wall carpets. Spacious rooms. Electric kitchens. Bachelor suite at $115. May 1st. One-bedroom at $133. Vacant.

LORD NELSON
1615 BELMONT AVE.
One-bedroom suite, $110. Hardwood floors. Range and fridge. Near bus and shops. Also two-bedroom at $140.

WALLMERE APTS.
2180 HAULTAIN ST.
Quiet location near shops and bus. Electric kitchen. Immediate occupancy. One-bedroom suite with wall-to-wall carpets at $120. Bachelor at $105. View by appointment.

SPRING RIDGE APTS.
1235 BALMORAL ST.
Spacious bachelor suite. Nice bed alcove. Fridge and stove. Vacant. $106.

LONSDALE APTS.
1336 BEACH DRIVE
Oak Bay. One-bedroom suite. Lovely waterfront location. Fridge and stove. April 15. View by appointment. $135.

REGENCY APTS.
1975 LEE AVE.
Spacious one-bedroom suite. Range and fridge. Close to bus and shops. $115.

1002 FORT ST. — $105
One-bedroom suite. Electric range and fridge. Walking distance to town. April 15. Also housekeeping room at 1004 Fort St. at $60. April 15.

1653 PEMBROKE ST.
Two rooms. Share bath. All utilities included. $65. May 1st.

ROYAL RAMADA
825 COOK ST.
One-bedroom suite. Hardwood floors. Close to shopping and bus. $110. May 1.

1517 COLDHARBOUR RD.
One-bedroom suite. Range and fridge. Close to stores and bus line. Partly furnished. May 1. $100.

SYLVIA COURT
1485 FORT ST.
Bachelor suite. On bus line and close to shopping. Fridge and range $85. Vacant. View by appointment. Newly decorated.

TOLMIE APTS.
1006 TOLMIE AVE.
Wall-to-wall carpets. Bachelor suite at $105. May 1. Range and fridge.

933 ST. CHARLES ST.
One-bedroom suite. Range and fridge. $105. One child welcome. Close to bus line. May 1.

GROTON MANOR
550 RUPERT ST.
One-bedroom suite. Wall-to-wall carpets. Electric kitchen. Walking distance to town. $110. May 1.

FREE TRANSPORTATION
BY APPOINTMENT
9 A.M. TO 4 P.M.
MONDAY TO FRIDAY

BROWN BROS. AGENCIES
385-8771 ANYTIME
RESERVE NOW FOR APRIL OR MAY OCCUPANCY

MADRONA MANOR
1955 ASHGROVE ST.
1-bedroom suite, $125. 2-bedroom suite, $153 and $160. Near shopping centre, bus transportation, Jubilee Hospital. Resident Manager. 385-0992.

200 APARTMENTS TO RENT UNFURNISHED

TUDOR ESTATES LTD.
2030 DOUGLAS ST.

CHARTWELL HOUSE
1343 Harrison St.

Check and compare these rentals in a modern building with wall-to-wall carpets, drapes, electric kitchens, cablevision, heat, controlled entrance and elevator service.

AVAILABLE IMMEDIATELY:
ONE BEDROOM, TOP FLOOR AT $135.
AVAILABLE MAY 1st:
ONE BEDROOM FROM $125
TWO BEDROOM FROM $153

Resident Manager,
Suite 203, 382-0863

OPEN HOUSE
EVERY DAY
9 A.M. TO 9 P.M.
CAIRN VILLA
Luxury new block in a lovely quiet parklike setting. Located off Old Esquimalt Rd. — just west of Lampson.
—wall-to-wall carpets.
—colored fixtures.
—elevator, controlled entrance.
—beautiful panoramic views overlooking city and harbour.
1 Bedroom $125
2 Bedroom $155
Compare this rental value before you decide on an apartment.
BROWN BROS. AGENCIES
385-8771 anytime
Free Transportation Available.

OPEN FOR VIEWING
OPEN FOR VIEWING
9 A.M. TO 9 P.M.
TIDELINE APARTMENTS
1470 DALLAS RD.
COMPARE THIS RENTAL VALUE BEFORE YOU DECIDE ON AN APARTMENT.
New building with lovely panoramic views. Lovely carpets, electric kitchen, elevator and controlled entrance.
Bachelor $115
1-bedroom from $130
2 bedroom from $155
BROWN BROS. AGENCIES
385-8771 anytime
Free transportation available

FAIRVIEW MANOR
505 Trutch St.
One, two bedroom suite with lovely view available for immediate occupancy.
One bedroom suite on Third Floor with wall-to-wall carpet for May 1st occupancy at $140.
This modern apartment is within walking distance of town, has free laundry facilities, mail delivery to suites, locked entrance and caretakers who care.
Call Resident Managers
383-7977
Builders and Developers

CHRISTIE POINT APTS.
PORTAGE INLET WATERFRONT APARTMENTS WITH A VIEW
Available May 1
$180—3 bedroom Town House, 1½ baths, washer and dryer.
$145—2 bedroom. Adult only.
Rent includes heat, cablevision, living room drapes, range and fridge. Features outdoor pool, boat dock, hobby room and recreational room.
2951 Craigowan Rd. 385-0644
NO PETS

576 SIMCOE STREET
THE HENRY HUDSON
One — 1-bedroom suite, $137
One — Bachelor suite, $115.
Suitable pets accepted. Resident manager, Mr. J. Y. Woods, 386-6446.

$132

OAKVIEW MANOR—3420 QUADRA
1-BDRM. Suite from $132
2-BDRM. Suite from $164
Wall-to-wall carpet, drapes, cablevision.
CHILD WELCOME
F. R. BROWN and SONS LIMITED
762 Fort Street 385-3435

YOUR BEST RENTAL VALUE
KINGSTON APTS. — 325 Kingston St. near Parl. Bldgs. Lge. 1-BR. Cor. Ste. with balcony — Adults. $117.50. Mgr. 384-3294 or
S. W. ANDERSON LTD.
384-8328

WEYBRIDGE MANOR
Government and Simcoe
1-bedroom suites from $122. Call Resident manager, 385-8664, Ste. 208 or CONCORD REALTY LTD., 388-5471.

LARGE LVING ROOM, DINETTE, kitchen, bathroom, one-bedroom, in modern block, near St. Joseph's Hospital. Cablevision, laundry room, $120. Adults. May 1st. 386-2385.

THE CHATELAINE
1435 Elford St. 383-6809
1-bedroom suite $125
Two 2-bedroom stes., $140 and $150
NEW MODERN BUILDING

OAK BAY VILLAGE
Available May 1st. Exceptionally large 1-bedroom apartment, only 1 year old, wall-to-wall carpet, cablevision, etc. $125 per month. 383-4168 or 598-1244.

1-BEDROOM, $125 AND $135, INcludes free laundry, wall-to-wall. Central location. Glencarin Apartments, 477 Superior St., 592-2218.

BACHELOR SUITE, $105. 1-bedroom, $120. New quiet building. Belmont Terrace Apartments. 1080 Belmont and Fort. 592-2218.

1 BEDROOM, $110 AND $115. Free laundry, carpet, Kingswood Apartment. 2552 Vancouver St. 592-2218.

2-BEDROOM IN SIDE-BY-SIDE. Cook near Rockland, electric kitchen, heated, cablevision. $140. Elderly preferred. 598-4184.

THREE-ROOM SELF-CONTAINED suite. Electric range and fridge. Immediate possession. $100. 1205 Johnson. 383-9682.

CLEARVIEW APARTMENTS, $142. Large 2-bedroom suite, free laundry, cable TV, modern conveniences. 384-7785 or 386-1961.

GORGE-TILLICUM AREA, 1-bedroom de luxe suite. Frig, stove, washer, heat, included. Rent, $105. 592-0070.

BACHELOR SUITE, $105. 1 BEDroom, $130. New quiet building. Belmont Terrace apartment, 1080 Belmont at Fort. 592-2218.

LANGFORD, 2 BEDROOM, fridge, stove, $130. No pets. 478-5983.

1-BEDROOM SUITE, CLOSE TO town, suitable pets welcome. 385-4304.

NOR GARDEN COURT, SIDNEY
1 and 2-bedroom unfurnished and furnished. 656-3612.

1-BEDROOM SUITE, QUIET middle-aged couple. Clean, carpeted and panelled. $113. 384-5772.

OCEAN FRONT
1 bedroom. $115 monthly. The most beautiful location. 628 Dallas Rd.

LARGE LIVING ROOM, BEDroom, kitchenette. Seaview. $60. Quiet lady. 383-6201.

MT. EDWARDS APTS.
2 BEDROOM, WARM, SUNNY, 3 blocks town, adults only. 383-8818.

2 BEDROOM, SELF-CONTAINED private entrance, automatic heat $85. City centre. 385-4237.

SMALL 1 BEDROOM, FRIDGE and stove. Close to downtown. $80 Mr. Elmhurst. 384-1144 before 5.

De LUXE 1-BEDROOM SUITE middle-aged couple preferred. No pets. 386-6453.

LOWER SELF-CONTAINED 3 rooms. Clean. Bus at corner. 384-9164.

ONE-BEDROOM COUNTRY SUITE living room, kitchen, full bath organic garden. 652-2858.

GIRL TO SHARE MODERN apartment with 2 others. 592-7307.

1-BEDROOM SUITE, MATURE person. May 1. 383-9290 after 5:30.

2-BEDROOM SUITE FOR RENT Pay own hydro. 384-3263.

ESQUIMALT NEW 1-BEDROOM suite. $95 per month. 479-2684.

200 APARTMENTS TO RENT UNFURNISHED

TUDOR ESTATES LTD.
2030 DOUGLAS ST.

CHARTWELL HOUSE
1343 Harrison St.

Check and compare these rentals in a modern building with wall-to-wall carpets, drapes, electric kitchens, cablevision, heat, controlled entrance and elevator service.

AVAILABLE IMMEDIATELY:
ONE BEDROOM, TOP FLOOR AT $135.
AVAILABLE MAY 1st:
ONE BEDROOM FROM $125
TWO BEDROOM FROM $153

Resident Manager,
Suite 203, 382-0863

OPEN HOUSE
EVERY DAY
9 A.M. TO 9 P.M.
CAIRN VILLA

Luxury new block in a lovely quiet parklike setting. Located off Old Esquimalt Rd. — just west of Lampson.
—wall-to-wall carpets.
—colored fixtures.
—elevator, controlled entrance.
—beautiful panoramic views overlooking city and harbour.

1 Bedroom $125
2 Bedroom $155

Compare this rental value before you decide on an apartment.

BROWN BROS. AGENCIES
385-8771 anytime
Free Transportation Available.

OPEN FOR VIEWING
OPEN FOR VIEWING
9 A.M. TO 9 P.M.
TIDELINE APARTMENTS
1470 DALLAS RD.

COMPARE THIS RENTAL VALUE BEFORE YOU DECIDE ON AN APARTMENT.
New building with lovely panoramic views. Lovely carpets, electric kitchen, elevator and controlled entrance.
Bachelor $115
1-bedroom from $130
2 bedroom from $155
BROWN BROS. AGENCIES
385-8771 anytime
Free transportation available

FAIRVIEW MANOR
505 Trutch St.

One, two bedroom suite with lovely view available for immediate occupancy.
One bedroom suite on Third Floor with wall-to-wall carpet for May 1st occupancy at $140.
This modern apartment is within walking distance of town, has free laundry facilities, mail delivery to suites, locked entrance and caretakers who care.
Call Resident Managers
383-7977
Builders and Developers

CHRISTIE POINT APTS.
PORTAGE INLET WATERFRONT
APARTMENTS WITH A VIEW
Available May 1
$180—3 bedroom Town House, 1½ baths, washer and dryer.
$145—2 bedroom. Adult only.
Rent includes heat, cablevision, living room drapes, range and fridge. Features outdoor pool, boat dock, hobby room and recreational room.
2951 Craigowan Rd. 385-0644
NO PETS

---

576 SIMCOE STREET
THE HENRY HUDSON

One — 1-bedroom suite, $137
One — Bachelor suite, $115.
Suitable pets accepted. Resident manager, Mr. J. Y. Woods, 386-6446.

$132

OAKVIEW MANOR—3420 QUADRA
1-BDRM. Suite from $132
2-BDRM. Suite from $164
Wall-to-wall carpet, drapes, cablevision.
CHILD WELCOME
P. R. BROWN and SONS LIMITED
762 Fort Street 385-3435

YOUR BEST RENTAL VALUE
KINGSTON APTS. — 325 Kingston St. near Parl. Bldgs. Lge. 1-BR. Cor Ste. with balcony — Adults. $117.50. Mgr. 384-3294 or S. W. ANDERSON LTD. 384-8329

WEYBRIDGE MANOR
Government and Simcoe
1-bedroom suites from $122. Call Resident manager, 385-6664, Ste. 208 or CONCORD REALTY LTD., 388-5471.

LARGE LIVING ROOM, DINETTE, kitchen, bathroom, one-bedroom, in modern block, near St. Joseph's Hospital. Cablevision, laundry room. $120. Adults. May 1st. 386-2385.

THE CHATELAINE
1435 Elford St. 383-6809
1-bedroom suite $125
Two 2-bedroom stes., $140 and $150
NEW MODERN BUILDING

OAK BAY VILLAGE
Available May 1st. Exceptionally large 1-bedroom apartment, only 1 year old, wall-to-wall carpet, cablevision, etc. $125 per month. 383-4168 or 598-1244.

1-BEDROOM, $125 AND $135, INcludes free laundry, wall-to-wall. Central location. Glencarin Apartments. 477 Superior St., 592-2218.

BACHELOR SUITE, $105. 1-bedroom, $120. New quiet building. Belmont Terrace Apartments. 1080 Belmont and Fort. 592-2218.

1 BEDROOM, $110 AND $115. Free laundry, carpet, Kingswood Apartment. 2552 Vancouver St. 592-2218.

2-BEDROOM IN SIDE-BY-SIDE. Cook near Rockland, electric kitchen, heated, cablevision. $140. Elderly preferred. 598-4184.

THREE-ROOM SELF-CONTAINED suite. Electric range and fridge. Immediate possession. $100. 1205 Johnson. 383-9682.

CLEARVIEW APARTMENTS, $142. Large 2-bedroom suite, free laundry, cable TV, modern conveniences. 384-7785 or 386-1961.

GORGE-TILLICUM AREA, 1-bedroom de luxe suite. Frig, stove, washer, heat, included. Rent. $105. 592-0070.

BACHELOR SUITE, $105. 1 BEDroom, $130. New quiet building. Belmont Terrace apartment, 1080 Belmont at Fort. 592-2218.

LANGFORD, 2 BEDROOM, fridge, stove, $130. No pets. 478-5863.

1-BEDROOM SUITE, CLOSE TO town, suitable pets welcome. 385-4304.

NOR GARDEN COURT, SIDNEY 1 and 2-bedroom unfurnished and furnished. 656-3612.

1-BEDROOM SUITE, QUIET middle-aged couple. Clean, carpeted and panelled. $113. 384-5772.

OCEAN FRONT
1 bedroom. $115 monthly. The most beautiful location. 628 Dallas Rd.

LARGE LIVING ROOM, BEDroom, kitchenette. Seaview. $60. Quiet lady. 383-6201.

MT. EDWARDS APTS.
2 BEDROOM, WARM, SUNNY, 3 blocks town, adults only. 383-8818.

2 BEDROOM, SELF-CONTAINED, private entrance, automatic heat, $55. City centre. 385-4237.

SMALL 1 BEDROOM, FRIDGE and stove. Close to downtown. $80. Mr. Elmhurst. 384-1144 before 5.

De LUXE 1-BEDROOM SUITE, middle-aged couple preferred. No pets. 386-6453.

LOWER SELF-CONTAINED 3 rooms. Clean. Bus at corner. 384-9164.

ONE-BEDROOM COUNTRY SUITE, living room, kitchen, full bath, organic garden. 652-2958.

GIRL TO SHARE MODERN apartment with 2 others. 592-7307.

1-BEDROOM SUITE, MATURE person. May 1. 383-9290 after 5:30.

2-BEDROOM SUITE FOR RENT. Pay own hydro. 384-3263.

ESQUIMALT NEW 1-BEDROOM suite. $95 per month. 479-2684.

200 APARTMENTS TO RENT UNFURNISHED

X X X X X X X X X X
X BOULTBEE X
X SWEET X
X Realty X
X Ltd. X
X X
X
YORKSHIRE TRUST AFFILIATE

OLYMPIC COURT
APARTMENTS
827 Selkirk Street
Esquimalt
Close to Gorge Vale
Golf Course,

EXTREMELY QUIET AREA

OPEN TO VIEW
DAILY
2:00 to 4:00 p.m.

A brand new apartment block on scenic Selkirk Street, close to City Centre. ALL are ONE-bedroom suites so not suitable for children and no pets permitted.

—Modern soundproofing
—Laundry facilities
—Balconies
—Clean electric heat
—Carpeted throughout
—Quality bathroom and kitchen equipment
—Attractive lighting fixtures
—Rents from $132

Pay only your telephone. Your rent includes heat, light, cooking and cablevision.
CALL 388-5561 ANYTIME
OR 383-7972
OR 382-5014

VICTORIA'S FINEST
APARTMENT COMPLEX
COLONY PARK MANOR
In the University Area
1680 Poplar St. at Richmond Rd.
For total living!

NEAR ...
Shopping, Racquet Club, Golf Clubs and bus.

COMPARE THESE FEATURES:
Range, self-cleaning oven
Refrigerator with automatic defrost.
Exceptional soundproofing with concrete sub-floor
Garburator in each suite
Luxury wall-to-wall carpet
Indoor heated pool
Hydro-therapy swirl pool
Cablevision-FM
Sauna Room and Showers
Hobby Room, Games Room.
1-BEDROOM SUITES
from $145
No 2-Bedroom Suites Available
Appointment to view
Phone Mr. or Mrs. D. Bertrand, Resident Managers, Ste. 119.
477-1711

On Waterfront
MARINA PARK
APARTMENTS
2000 WHITE BIRCH RD., SIDNEY
Just North of Resthaven Hospital

Sea View From
Most Suites
(even from the kitchen)

—Large roomy size balcony with privacy
—Self-cleaning oven ranges
—Large 2-door refrigerators
—Sauna and shower
—Health and Exercise room
—Hobby room

Come and see the many, many de luxe features in these brand new suites.

Rent includes hot water heating and cablevision.

1-Bedrm. suite from $135
2-Bdrm. suite from $165

Resident Managers
Mr. and Mrs. S. Arden
656-1616 or 477-2300

QUIET FAIRFIELD LOCATION NEAR BEACON HILL PARK, BUS AND SHOPPING

MONTE CARLO
1030 PENDERGAST ST.
1 bedroom $130 - $140
Call Res. Manager, 384-1044

BARCELONA MANOR
1030 PENDERGAST ST.
De luxe 1 bedroom $130 - $140
Call Res. Manager, 386-0172

G. and O. Holdings, 598-4821 Anytime. Free transportation available.

BURNSIDE GARDENS
3622 TILLICUM RD.

AVAILABLE NOW
2-Bedroom Family Accommodation
Colored Appliances, Heat, Water, Cablevision
Children Welcome
To View
Call 384-0034, 384-4365

PRAIRIE FOLK

Make Harrison House your new home in Victoria. Enjoy the privilege of being able to join our exclusive Prairie Dog Club situated high atop the apartments. Entertain your friends or enjoy the company of your fellow residents in a friendly game of cribbage, bridge, bingo or the pastime of your choice. Single and double bedroom suites. Mr. Bentley, 385-5811.

LAMPSON COURT
$500 DOWN

3-bedroom Townhouses. Monthly payments to qualified applicants lower than rent.
Phone:
Mr. Waring 382-2159

GOODACRE TOWERS
350 and 360 DOUGLAS ST.
Directly opposite Goodacre Lake in beautiful Beacon Hill Park. Customary highrise amenities. 1-bedroom suites available for immediate occupancy. For further rental information phone 385-8111, 9 to 5.

PACIFIC SHORES
2181 Haultain
Nice, quiet location near bus and shops. Extra large rooms on main floor. 1 BR $125, 2 BR $132. Res. caretaker 592-6350 or Montreal Trust Co., 388-2111 L. 35.

216 Menzies, 1 Bdrm. $65

Beach Drive, Oak Bay, Bach. $80
Call Mr. Webb, 592-3130
Swinerton, Stewart Clark, Ltd., 385-2481

OAK BAY MODERN COMPACT one bedroom suite, elevator, cablevision. Free laundry. On bus route $124. Immediate. 592-0255 or Mears' Oak Bay Realty Ltd. 388-3321.

2 BEDROOM SUITE, STOVE AND fridge, very quiet, sunny, 1 child welcome. Close to school, downtown. $100. 632 Wilson anytime. Available April 15th. 388-6014.

IN ESQUIMALT, 2-BEDROOM apartment in 6-year-old block. Cablevision and heat included. $130. Adults only. Immediate possession. 385-6598.

$99. 1 BEDROOM, LIVING ROOM, kitchen, bathroom, balcony, newly decorated, heat and hot water supplied. Middle age. Fairfield. 598-4783.

AVAILABLE MAY 1. COOK-FAIRfield area. 1-bedroom suite in modern apartment. 479-4024 or 383-1233.

2 ONE-BEDROOMS, FREE HEAT, cablevision, parking. $115 and $110 month. Phone 383-6940, 1251 Pandora Ave.

MODERN 1-BEDROOM APARTment, $110. Quiet. 821 Queens. Suit one. 384-3861.

UPPER SELF-CONTAINED SUITE. Stove and fridge. Central. $80 per month. 383-9697.

ELMBROOK, 1471 FORT ST. Large, new 1-bedroom suite, $125. Call 388-9581.

STEVE ROPER

FRED BASSET

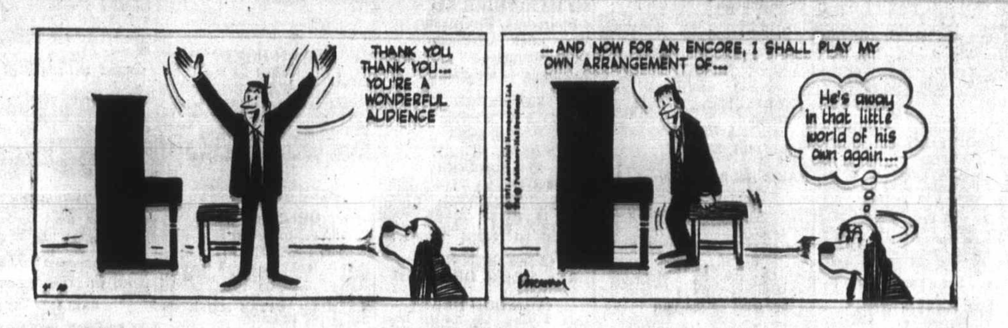

TUMBLE WEED

200 APARTMENTS TO RENT UNFURNISHED

BRAND NEW
"THE OAK BAY MALL"
2025 OAK BAY AVENUE
Centrally located to bus, shopping centre, UVic, Jubilee and leisure areas. Luxury apartment with bright de luxe suites.
FACILITIES AVAILABLE
—BILLIARD ROOM
—SAUNA ROOM
—WORKSHOP
—High quality soundproofing; concrete floors.
—6" insulated double walls.
—Attractive wall-to-wall carpets—High density underlay.
—Quick, clean heat with thermostat
—Free cablevision and storage
—De luxe factory-made cabinets, colored automatic appliances.
—Feature wallpaper and chandelier.
—Generous living areas
—Built-in China shelves
—Cushion floors in kitchen and bath
—Ceramic tiling, coloured vanities
—Fibreglass draperies — fireproof
—Self-closing fire doors
—Silent elevator
—Covered parking
—Courteous, efficient managers —
—All suites include heat, cablevision, drapes, storage, parking.
1-BEDROOM $135
Mr. and Mrs. Piper
Suite 410, 598-3702

OAK BAY
BRAND NEW
WINCHESTER COURT
"The Building with the Courtyard"
—32 de luxe extra spacious suites
—Quality wall-to-wall carpeting.
—Concrete floors, double walls.
—BILLIARD ROOM
—SAUNA ROOM
—WORKSHOP
—Walnut kitchen cabinets.
—Feature wallpaper, china shelves.
—Coloured appliances.
—Cushion floor kitchen and bath.
—Generous living area.
—All suites include heat, cablevision, drapes, storage, parking.
—Courteous resident managers.
1 BEDROOM $135
223-1063 Foul Bay Rd.
Call Mr. and Mrs. R. Bowlby
598-1790

NEW
THE DEVON OAKS
1066 FOUL BAY ROAD
Quiet, desirable location. Close to shopping, bus routes, Jubilee and leisure areas.
—Excellent soundproofing
—6" insulated double walls
—Concrete floors
—Walnut kitchen cabinets
—Colored appliances
—Cushion floor kitchen and bath
—Feature wallpaper, china shelves
—Quality wall-to-wall carpeting
—Generous living areas
—All suites include heat, cablevision, drapes, storage, parking.
—Courteous resident managers.
1 BEDROOM $139
Manager: Mr. and Mrs. J. W. Bowlby, 598-2986.

PARK PACIFIC
APARTMENTS LTD.
For details and transportation to view all above suites, call Mr. Bowlby, Prop. Mgr. 598-1790.

TWO-BEDROOM
SUITES
OR ONE BEDROOM
AND DEN
IF YOU WANT MORE
ROOM SEE
ELMWOOD TERRACE
1399 STANLEY
AT PANDORA
BRAND NEW AND
REALLY SPACIOUS
AVAILABLE NOW
LARGE TWO-BEDROOM
SUITE — $162
AVAILABLE JUNE 1
TWO-BEDROOM
CORNER SUITE — $159
RESIDENT MANAGER
388-6718
ADULTS ONLY, NO PETS
DIAMOND
DEVELOPMENTS LTD.

Now Renting
THE ROYAL LYNNWOOD
1310 HILLSIDE AVENUE
Spacious one and two-bedroom suites await your inspection in this new block. Wall to wall carpets, cablevision, balconies, controlled entrance; nice area and located on bus line.
Resident Managers: Phone 385-8454
1-BEDRM suites from $127
2-BEDRM suites from $165
Rental Agents:
P.R. Brown and Sons Limited
762 Fort Street 385-3435

ESQUIMALT, 1 AND 2-BEDROOM suites. No pets. 386-1779.

HILSIDE-COOK AREA, 1-bedroom suite, $85. 479-2684.

200 APARTMENTS TO RENT UNFURNISHED

THE
PRINCESS PATRICIA
701 - 703 Esquimalt Rd.
View the Blue Pacific
and Inner Harbor
From our Spacious Suites
—Cable vision
—Lounge
—Sauna
—Controlled Entrances
—Sound proofing
—Recreation Room
—Child 2 and under welcome
Available now—1 bedroom suites from $128.
Inquiries 9 a.m. to 8 p.m.
Phone 382-2223

LORD AND LADY SIMCOE
The Simcoes
"Victoria's
Prestige Address"
1 or 2 bedroom suites furnished or unfurnished.
One 3 bedroom, only $225
Large heated pool in
Delightful Garden Setting
Sauna's
Soundproofing
Wall-to-wall carpet
Free outdoor parking
Recreation room
Lounge
Cablevision
Controlled entrances
440 - 450 Simcoe St. 385-3111

OPEN FOR
VIEWING
9 A.M. to 9 P.M.
BOWKER MANOR
2233 BOWKER AVE.
Brand new building on quiet street near bus, shops and Willows beach. Luxury wall-to-wall carpet, coloured appliances. All utilities included. Extra large rooms. Walk-in closets.
1 Bedroom from $135
2 Bedroom from $165
BROWN BROS. AGENCIES
385-8771 ANYTIME

OPEN FOR
VIEWING
9 A.M. TO 9 P.M.
Skyline Gorge Apts.
2925 Qu'Appelle
Beautiful panoramic views overlooking the Gorge Waterways. Featuring luxury carpets, spacious dining rooms, colored appliances, elevator, controlled entrance, congenial resident caretaker. Close to bus and shops.
1 bedroom from $125
2 bedroom from $155
BROWN BROS. AGENCIES
385-8771 anytime
Free transportation available

THE GLENWOOD
206 Oswego
Available May 1st
Fully modern one and two bedroom suites. $120 to $135, includes Free Laundry
Cable and Parking
Sorry No Children
Res. Caretaker — 383-8508
or
Montreal Trust Co. — 386-2111 L. 35

DE LUXE APARTMENTS
Fort and Oak Bay Junction
Available immediately:
1-bdrm. $125
1-bdrm. with view $130
1-bdrm. with view and balcony $135
Available 1st June:
2-bdrm. view and balcony $180
592-7371

ROYAL ARMS APARTMENTS
1300 Yates at Fernwood
Convenient to city, child considered.
1-bedroom from $127.50
Bachelor $95
Resident Manager,
386-1628

OAK BAY VILLAGE
Available May 1st. Exceptionally large 1-bedroom apartment, only 1 year old, wall-to-wall carpet, cablevision, etc. $125 per month. 383-4168 or 598-1244

CORTED APTS.
2540 Quadra St.
May 1, 1-bedroom suite. Near shopping, bus. Sorry, no children or pets. 386-3815

GORGE VALE APTS.
1180 Colville, 383-3139
De luxe 2-bedroom suite. Drapes, carpeting, intercom. Built-in china cabinet. Adults.

HILLSIDE-COOK AREA. LARGE de luxe suite, 1 bedroom, $117.50; 2 bedroom, $140. Includes heat, cablevision, fridge, 30" range. Free washer and dryer. 384-1622.

TWIN HOLLY APARTMENTS, 476 Lampson St., spacious 2-bedroom available May 1st. 385-2269.

2-BEDROOM SUITE, NEAR PARK and sea. Adults only. No pets. $115. 385-4118.

GIRL TO SHARE DUPLEX WITH 2 other girls, own bedroom. 384-1764, after 7 p.m.

OCEAN FRONT
1 bedroom. $115 monthly. The most beautiful location. 628 Dallas Rd.

NICE 1-BEDROOM SUITE, 639 Admirals. 384-0242.

1-BEDROOM SUITE, HEATED, range. James Bay. $90. 592-9758.

1 BEDROOM, NEAR BEACON Hill Park. $125. 477-2411.

200 APARTMENTS TO RENT UNFURNISHED

TUDOR ESTATES LTD.
3030 DOUGLAS ST.
LUXURY LIVING IN OAK BAY, A SHORT STROLL TO VILLAGE SHOPPING, CLOSE TO TRANSPORTATION, CHURCHES, BANKS OR JUST A NICE AREA FOR A WALK. ALL SUITES OFFER WALL-TO-WALL, DRAPES, HOT WATER HEAT, COLOURED KITCHEN FIXTURES, CABLEVISION, CONTROLLED ENTRANCES AND PATIOS.

GRANITE HOUSE
2100 Granite St.
ONE-BEDROOM FROM $134
TWO-BEDROOM $191
(One only)
Resident manager 592-9883

MARQUEE COURT
2094 Oak Bay Ave.
One-bedroom from $132, corner suites available. Resident Manager 592-9004.

MITCHELL OAKS
2065 Oak Bay Ave.
One-Bedroom from $130. Resident Manager 598-3285.

TUDOR ESTATES LTD.
2030 DOUGLAS ST.
WORKING AT HILLSIDE PLAZA OR UNIVERSITY HEIGHTS? LIKE TO SHOP AT EITHER OR BOTH? THEN CALL US! WE HAVE LUXURY SUITES AVAILABLE AT THE FOLLOWING LOCATIONS FEATURING WALL-TO-WALL, DRAPES, ELECTRIC KITCHENS, CABLEVISION, CONTROLLED ENTRANCES, HOT WATER HEAT AND PATIOS.

THE FOUNTAINEBLEU
3159 Shelbourne
One bedroom from $127
Two-bedroom from $165
Resident Manager 592-4154

THE RICHELIEU
3187 Shelbourne
One-bedroom from $127
Two bedroom from $171
Resident Manager 592-0554
Corner two-bedroom available.

HAVEN VILLA
Offers you some of the
BEST VALUES IN SIDNEY
1-Br. Ste. from $120
2-Br. Ste. from $140
Including electric heat, indiv. thermostats, cablevision, W.W. carpets, drapes, coloured appliances, intercom controlled entrance, elevator, storage lockers, free open parking. Coin laundry. Quiet, yet central, near shops, transportation.
Res. Manager
656-2575 656-4250

Open for viewing
9 A.M. to 9 P.M.
BARRINGTON MANOR
2174 Cadboro Bay Rd.
Luxury building with all the latest conveniences. Near bus, shops, and Willows Beach. Lovely carpets or parquet floors.
One-bedroom suites from $125
Two-bedroom suites from $150
Brown Bros Agencies
385-8771 anytime

1-BEDROOM SUITE, $120, EVERY thing included. 385-8244.

201 APARTMENTS TO RENT FURNISHED

ESQUIMALT — CLOSE IN
Available now — the following have elect fridges and ranges, main furniture, drapes and cablevision hook-up paid.
$129 — 3½ rms (1 bedroom)
$145 — 4½ rms (2 bedrooms)
ground floor OK for couple with baby (laundry 20c)
DICKIE AGENCIES 919 Fort
Days 382-4312 or 382-6848
(eves 477-4662)

RESIDENTIAL APARTMENT
One-bedroom apt., child welcome. Heat and water incl. From May 1. $120
Bachelor suite, self-contained. May 1, $95
OCEAN COVE RENTAL SERVICE
383-5310 479-4422

PACIFIC SHORES
2181 Haultain
May 1st 1-BR. $45.00 — 2-BR. $165.00
Res. Caretaker — 592-6350
or
Montreal Trust Co. — 386-2111 L. 35

OAK BAY
New fully furnished 1-BR Ste., fireplace, private entrance, all utilities, cable, W and D, incl. Excellent for Nurse or Teacher; $150 per month. Avail. 15th April. RON BLACK, 384-8001, Broadview Properties Ltd.

NEWLY DECORATED AND CARpeted, 1-bedroom, partly furnished suite. Private side entrance, plus front entrance. Carport. Quiet, retired or elderly person. No children or pets. $110. May 1. 386-2841, 516 Trutch

DE LUXE AND SPACIOUS ONE bedroom bachelor apartments. $130 to $160. Two locations, Parliament Buildings and Jubilee Hospital area. We supply everything you need for your convenience. Phone 592-9516, 385-5364 and 477-4434.

201 APARTMENTS TO RENT FURNISHED

IN ESQUIMALT 2-BEDROOM apartment in 6-year-old block. Cablevision and heat included. $155. Adults only. Immediate possession. 385-6598.

APARTMENTS — VARIOUS LOcations, Brown Bros. Agencies Ltd., 385-8771. Furnished through local furniture store, 3 rooms, $25 per month extra

YOUNG MAN WANTED TO share newly furnished and decorated apartment. Immediate occupancy. Apt. 2 — 1382 Begbie. 385-0303, 382-3572.

OAKLANDS MANOR
Hillside and Cedar Hill Road
De luxe 1-bedroom suite, $145.
Res. Manager, 383-4808, 386-0266.

MODERN STUDIO TYPE UNIT. Facing Beacon Hill Park, Thunderbird Motel, 600 Douglas Street. 384-0632, 386-2812.

2-ROOM SUITE, PARTLY FURnished, suitable pensioner or retired. Close in. $40 per month. 479-5049.

MAIN FLOOR, 3-ROOM SUITE OR unfurnished; also bachelor, quiet mature people, 384-8278, 382-9470. 1270 Yates.

2-ROOM SUITE, PARTLY FURnished, married couple preferred. $55. Phone 388-1820. 239 Tolcross Ave

BACHELOR APARTMENT, cablevision, quiet area. $100. 383-4435.

$64. 3-ROOM UPPER SUITE. HOT water supplied. James Bay. No children or pets. 384-8745.

ONE-BEDROOM SUITE. RESPONsible person. 1034 Queens Ave., $75. 383-0130

JUST COMPLETED LARGE 1-bedroom suite. Available now. 383-4054.

3-ROOM SUITE NEAR PARLIAment Buildings, $120 per month. 478-5829.

SELF-CONTAINED BACHELOR suite. Quiet adults only. 1425 Fernwood.

LARGE SELF CONTAINED ground floor, for middle-aged couple. 384-5391. 725 Kings Rd.

ONE APARTMENT, CENTRAL. $70. Middle-aged people. See manager, Suite 6, 1046 View.

CLOSE TO CITY, AVAILABLE 15th, mature person, newly decorated. 385-7210.

BACHELOR SUITE SUITABLE for lady pensioner, $68. Stanley Apartments, 478-3143.

EDGEWATER MOTEL, LOW winter rates, from $28 a week. 478-4212.

SUITE TO SUBLET, MAY 8-JUNE 8. Female only. $70. 388-7057 after 6.

MAN WANTED TO SHARE LARGE furnished apartment. Fairfield. 382-2733 5 to 6 p.m.

GIRL IN 20S TO SHARE 2-bedroom suite, no hippies. 385-7708, 9-5, after 5. 382-6753, Wendy.

HALF BLOCK FROM "THE BAY." Furnished one-bedroom apartment, $65 per month. Phone 386-9519.

FEMALE ROOMMATE WANTED to share modern apartment. Phone 388-6190.

STUDIO UNIT, CLOSE IN, MODern, covered parking. Michelangelo. 382-7995.

LANGFORD, CLEAN 2 ROOMS, private bathroom, garage, quiet adults. 478-3100.

2-ROOM APARTMENT, PARTLY furnished. $55. Phone 386-1820.

FAIRFIELD CLEAN QUIET suite. Mature adults only. 384-5328.

FULLY FURNISHED 1-BEDROOM suite, waterfront. 383-2992.

BACHELOR SUITE, 49 OSWEGO Street. 658-8814

ISLAND COURT, BACHELOR suites from $25 week. 478-2151.

CASA LINDA MOTEL
364 Goldstream 478-1791

BACHELOR APARTMENT, $92. May 1. James Bay. 383-8614.

ATTRACTIVE SUITE, ALL SUPplied, responsible adults. 382-9327.

LARGE 1-BEDROOM APARTment, available May 1. 385-5527.

MALE 21-30 TO SHARE APARTment. Clean cut. 388-3024

203 APARTMENTS WANTED

QUIET, SINGLE WOMAN WILL pay good rent for clean, private quarters, close to city centre, where spotless spayed cat is welcome, by April 25. Victoria Press, Box 207.

UNFURNISHED 1-BEDROOM apartment with fireplace, near Court House for two working girls, approximately $100. 383-2005, after 6.

RETIRED BARRISTER AND WIFE require: 1-bedroom, furnished suite, April 15 to Oct. 1st or 15th, with Marine View or near Carnarvan Park. Victoria Press, Box 224.

206 DUPLEXES TO RENT

SIDE DUPLEX, 3-BEDROOM, full basement plus rumpus room, Esquimalt. $170. 382-6448.

1-BEDROOM APARTMENT, FURnished, utilities included, near hospital. $115. 384-8485.

CLOSE IN, ROOMY 2-BEDROOM, water, electricity paid, evenings. 385-3560.

AVAILABLE MAY 1, SPACIOUS 3-bedroom upper. Fridge and stove. $150 includes heat. 592-0277.

LARGE 2½-BEDROOM UPPER duplex, newly decorated and furnished, near Jubilee. 385-2735.

206 DUPLEXES TO RENT

204 ST. LAWRENCE ST.
Two-bedroom, side-by-side duplex. Nice living room. Oil range in kitchen. Call our office to view. $120. May 1.

1155 PANDORA AVE.
One-bedroom lower duplex. Oil range included. Walking distance to town. May 1. $65.
BROWN BROS. AGENCIES
385-8771 ANYTIME

LANGFORD VILLAGE
Renting May 15, possibly 2 suites ready for May 1. 3 bedrooms, 1½ bathrooms, children welcome. Water, cable included. $175. Also, available immediately, 2854 Jacklin. If you wish to buy a new home look into our low down payment program. August Construction, 384-1711 or 478-1983.

COOK-CEDAR HILL
Near new with full basement and large fenced lot. Avocado appliances, 2 bedrooms, fireplace, hardwood and wall-to-wall carpet. Close to schools, transportation and shopping. May 1. $170. 386-1097 (evenings) or 388-5474.

1-BEDROOM, SXS DUPLEX, stove, fridge, water included, basement and garage, available May 1st, $110.
KER & STEPHENSON LTD.
385-3411

SIDE BY SIDE DUPLEX. 3 bedrooms, living, dining, wall-to-wall. New stove and fridge. High dry basement. On quiet cul de sac, near elementary school. $205. 385-7424.

LAMPSON ST. — Small 1 BR suite with electric range and frig. Avail now. $85 per mo.
BOORMAN INVESTMENT CO. LTD.
1111 Government St. 386-9212

$95 — 923 PEMBROKE — ground floor, 2-bedroom suite adjacent Central Park.
PEMBERTON, HOLMES LTD.
384-8126

DUPLEX, DOWNSTAIRS, 2 OR 3 bedroom. Automatic heat, water supplied, $125 per month. May 1st. 1145 Burdett St. Children welcome. Phone 388-1727.

AVAILABLE IMMEDIATELY Wilkinson area, 2 bedrooms, wall-to-wall carpets, new stove, fridge. Beautiful view, child welcome. $135. 479-3958.

MODERN, SPACIOUS, 3 BIG bedrooms, large kitchen and living room. Fridge and stove. Fenced yard. Private playground. Langford area. 478-5260.

LANGFORD, $175
Nice 3 Br., 2 bath, wall-to-wall carpets. Available immediately. Call DON STRIPLING 386-1361
CANADA PERMANENT RENTALS

3 ROOMS, FRIG AND STOVE, heat and water included. Available now. 388-4882 days, 386-2648 evenings.

SIDNEY. LARGE 3-BEDROOM side duplex, full basement. 1½ bath, stove, fridge. Available May 1. 2008 Melville Drive. 656-2958.

$135. COOK-FAIRFIELD. SIDE-BY-side. 2-bedroom duplex. Fridge and stove. Full basement. Drive-in garage. Phone 383-8629.

3158A METCHOSIN ROAD. NEAR new 2-bedroom, rumpus room or third bedroom in full basement, stove and fridge, $165. 478-2537.

1 BEDROOM, DINING ROOM, living room with fireplace, near Portage Inlet. Vacant. 479-1818.

COMFORTABLE NEWLY DECORated 1-bedroom. Fridge, range. Adults. $95. 598-4060.

3-BEDROOM UPPER DUPLEX near Oak Bay, May 1. 386-8520.

210 HOUSES TO RENT UNFURNISHED

TATTERSAL — Spacious 4 BR home in good condition. Full basement. $185 per mo.
VIC WEST — Older 2 BR home avail now. Large rooms $125 per mo.
GORDON HEAD — Luxury home incl. appliances, drapes, carpeting. Avail now at $325 per mo. with 1 yr. lease.
BOORMAN INVESTMENT CO. LTD.
1111 Government St. 386-9212

$150 — DUNDAS AVE.
SHAWNIGAN LAKE
Lovely two-bedroom home overlooking the lake, living room with carpets and fireplace. Large kitchen with built-in range. Nice rumpus room with fireplace. Near the village. Lease available. April 15. View by appointment.
BROWN BROS. AGENCIES
385-8771 ANYTIME

FAIRFIELD AREA — $150
2-BR, full bsmt. home in nice condition. Available May 1.
LAKEHILL AREA — $175
Modern, 3-BR, full bsmt. home close to park. Available May 7. Western Homes Ltd., 382-2157.

DE LUXE ACCOMMODATION
4121 Borden Street, close to park and schools. Immediate possession. Large, 3-bedroom, rumpus room. Children welcome. $250 per month. August Construction, 384-1711 anytime.

$155 — 1758 ARMSTRONG — 2-bedroom home close to Oak Bay High School and shopping — available May 1st.
PEMBERTON, HOLMES LTD.
384-8126

2-BEDROOM, STOVE AND fridge, fireplace, garage, washing machine and wired for dryer. Available April 16. $150. Apply 963 Dingley Dell.

NEW MODERN DE LUXE HOME, 4 bedrooms, brick fireplace, brick wall in kitchen and garage. Large sundeck. Close to two schools. $300 month. 388-4530.

TWO-BEDROOM COTTAGE, FAIRfield, elec. heat. Stove supplied, $150 p.m. Mrs. V. Roberts 382-8117.
NEWSTEAD REALTY LTD.

SOOKE, NEAR WATERFRONT, 2-bedroom house, $95. 642-5172.

210 HOUSES TO RENT UNFURNISHED

ARDMORE WATERFRONT
Two-bedroom, living room, fireplace, separate dining room, sun porch, modern kitchen, large balcony, available May 1, $175.

UNIVERSITY AREA
Three-bedroom home, living room, fireplace, separate dining room, kitchen with stove, finished room in basement, fenced lot. $200 per month, available May 1.

KER & STEPHENSON
LIMITED,
385-3411

GORDON HEAD
TOWNHOUSES
—2 and 3-bedroom townhouses
—Wall-to-wall carpet and vinyl floors
—Enclosed courtyard. Full basement
—Finished recreation room: Cablevision
—Fridge, stove, washer and dryer
—Close to all schools, new shopping centre and bus route.
CHILDREN WELCOME
To View Please Contact
Resident Manager
Phone 477-5422 or 477-4876

2 STOREY, 4 BEDROOMS, rumpus room, automatic heat, plumbed for washer and dryer. Reasonable. 386-3642 mornings.

ROCKLAND. LARGE BEAUTIFUL 4-bedroom house. Secluded garden. Available May 10. $295 including gardener. 388-6969.

2-BEDROOM HOUSE, NO BASEMENT, Grange Road, $145, available now or May 1. 479-7596 or 479-3047.

5 BEDROOM HOUSE, OAK BAY, fridge and stove. Lease available, $225. month. Call 592-2547.

CLOSE IN, ROOMY 2-BEDROOM, water, electricity paid, evenings, 385-3560.

LUXURY TOWNHOUSE, 3-BEDroom. Cedar Hill Golf Course area. Available May 1 or June 1. 385-2719.

HOUSE FOR RENT, SOOKE waterfront. Available May 1st. 479-2238.

MODERN, WARM, 2-BEDROOM, 2 garages, frig., range, adults, $165. 598-4060.

3-BEDROOM HOME AVAILABLE immediately. $185. 478-5745.

NICE 3-BEDROOM HOUSE, 10 years old, 3473 Bethune Avenue.

LOCKLEY — 2 BED. SMALL — NO basement $95. Royal Trust 388-4311.

211 HOUSES TO RENT FURNISHED

VIEW ROYAL. SPACIOUS 1-BEDroom cottage, furnished. Available May 1. References required. $130 per month. After 6 p.m., 479-4327.

NEW, 4-BDRM. HOME, CITY, near bus, school, 3-year lease at $250 per month. Ready May 1. Call owner at 478-4411.

MODERN 3-BEDROOM HOME available for summer months. Moderate rent. Gordon Head area. Victoria Press, Box 233.

WARM, COMFORTABLE COTtages, electric kitchens, reasonable. Canadian Crest Motel. 479-9002.

12X60, 2-BEDROOM, FURNISHED trailer, $145 month. Langford. 112-537-5444.

2-BEDROOM IN ESQUIMALT, Adults, no pets. May 1st to Dec. 15. 383-4241.

WANTED: PERSON TO SHARE house in country, 10 miles from Victoria. 652-2029.

MODERN 3-BEDROOM HOUSE, sundeck and front garden, for 3 months. 384-5044.

3-BEDROOM, CITY, AVAILABLE July 1 - Sept. 1. 383-7524.

212 HOUSES WANTED TO RENT

EXCELLENT CARE OF YOUR unfurnished 2-3 bedroom home for one year (minimum) in return for reasonable rent. Reliable couple returning to university. No pets except for an adorable baby boy. Please phone 592-7542 between 7-9 p.m.

RENTALS WANTED
Full-time management of houses and apartments. Complete management services by trained and competent personnel. Call DON STRIPLING 386-1361. Canada Permanent Rentals.

LET US RENT YOUR HOUSE. WE have clients waiting for two and three-bedroom homes. We offer good management, careful tenants and reasonable rates.
PEMBERTON HOLMES LTD.
384-8126

ONE OR TWO BEDROOM FURnished or unfurnished house or cottage. With seclusion or acreage. Within 25 miles of city. May 1st. Two working men over 25. Phone 478-1301 between 5-8.

COUPLE AND BABY WISH TO caretake land anywhere in exchange for work. Gardening planned. C-O McKenzie, 869 Swan St., 382-6927.

IF YOU CANNOT SELL YOUR home, we have reliable tenants waiting to rent. Phone Mr. Keen, Boorman Investment Co. Ltd., 386-9212.

YOUNG COUPLE WITH POODLE would like 2-3 bedroom, basement home with fireplace in Victoria. Rent preferably $150. 384-6987, after 6 weekdays.

HOUSE REQUIRED, 3 OR MORE bedrooms, rumpus or family room. Parking for 2 cars and boat. 384-3374.

WANTED TO RENT OR BUY, 2, 3-bedroom home with good workshop. On 1, 2 acres. For middle-aged artist, wife and dogs. 652-1908.

Low-rental houses-suites urgently needed, furnished or unfurnished. HOUSING REGISTRY — 386-2704

HOME WITH REVENUE WANTED. Private. Principals only. 386-1629 (evenings) all day on weekends.

215 HALLS, WAREHOUSES, STORES and OFFICES TO RENT OR WANTED

UNIVERSITY HEIGHTS
SHOPPING CENTRE
SHELBOURNE AND McKENZIE
MODERN and ATTRACTIVE
Space available — RETAIL STORE, PROFESSIONAL, or BUSINESS OFFICES.
Enclosed mall between K-Mart and Safeway. Plenty of free parking.
For further information call Mr. Tuffrey: Off: 382-7276 Res: 477-5579.

RETAIL STORE
1116 BLANSHARD ST.
755 SQ. FT. PLUS 1,040 SQ. FT. MEZZANINE SPACE. EXCELLENT BUSINESS LOCATION WITH WALK BY TRAFFIC. AVAILABLE IMMEDIATELY.
KER & STEPHENSON
LIMITED
385-3411

FOR RENT
MODERN STORE
900 SQ. FT. CORNER JOHNSON AND GOVERNMENT ST. EXCELLENT TOURIST LOCATION. AVAILABLE IMMEDIATELY.
KER & STEPHENSON
LIMITED
385-3411

BROUGHTON BUILDING — Douglas-Broughton Air conditioned space, 800 and 1040 sq. ft. Royal Trust Co. 388-4311.

Desk space or small office in shopping plaza. Receptionist, answering service, Xerox and telephone. Phone 477-6955.

OFFICE AND STORAGE SPACE to rent. 383-3569 days or 383-8484 evenings.

SIDNEY, APPROXIMATELY 1,200 sq. ft., carpeted, reasonable rent. Inquire 656-4393.

1035 PANDORA AVE. 730 SQUARE ft. new office space. Off-street parking. 382-5441.

FOR RENT: OFFICE SPACE, suitable for accounting firm; also warehouse space. 845 Yates.

$60 INCLUDING HEAT AND light. Suitable office or small workshop. 385-1155

FORT NEAR BROAD, 290 SQ. FT. Modern office. $55. Royal Trust Co. 388-4311.

OFFICES TO RENT, REASONable rates. Phone 386-8435.

215 HALLS, WAREHOUSES, STORES and OFFICES TO RENT OR WANTED

SPACE AVAILABLE
Commercial, Medical, Retail
—The Bentall Building
—Toronto Dominion Bank Building
—Hillside Shopping Centre
—Cloverdale and Oak
Attractive Terms and Rates
Contact: Richard Talbot
B & W Management Company
1644 Hillside Ave., 384-7154

DENTAL SUITE
DOWNTOWN LOCATION in modern building. Fully partitioned, electrical services and plumbed for 2 chairs. 480 sq. ft. now available. $150 p.m. includes all services and daily janitor. Royal Trust Co. 388-4311.

PRIME OFFICE SPACE
INTERNATIONAL HOUSE
Attractive leasing terms. Also 5,000 sq. ft. warehouse area for rent. BOULTBEE, SWEET REALTY LIMITED, Yorkshire Trust Affiliate — 388-5561.

DOWNTOWN — 4,000 sq. ft. heated ground floor space, specifically suited for restaurant. Avail. now on lease.
BOORMAN INVESTMENT CO. LTD.
1111 Government St. 386-9212

New Warehouse and office space for rent, two good (CLOSE IN) locations with dock loading and good parking. R. Hanson, Island Homes Ltd., 386-7545.

2400 SQ. FT., 615 YATES STREET, to be altered to suit tenant, long lease. Suitable for store or office. Inquire S. McIntosh, 388-6441.

230 PERSONAL LOANS and INSURANCE

XXXXX
XXXXX
XXXXX
PERSONAL
REAL ESTATE LOANS

1st and 2nd mtges.
RESIDENTIAL OR COMMERCIAL
Anywhere on the lower island

$2,500 pay $20.69 per mon.
$4,500 pay $37.25 per mon.
$20,500 pay $169.68 per mon.
These are 1st mtges. at 9%
25-yr. amortization

$2,500 pay $32.61 per mon.
$4,500 pay $58.70 per mon.
$10,500 pay $136.97 per mon.
These are 2nd mtges. at 14%
15-yr. amortization

We can tell you by phone the amount you can borrow and your monthly payment.
Call without obligation
Mr. R. de Montigny
382-9111
COLONY REALTY
XXXXX
XXXXX
XXXXX

IF YOU NEED MONEY
FOR ANY REASON

Amount	Approx. Mtge. Monthly Pymt.
$2000	$28.64
$4000	$47.27
$5000	$59.09

Examples on loans with amortization to 15 years.
1st and 2nd Mortgages arranged. Agreements and Mortgages purchased.

AVIS, 1394 Hillside
386-9715; 386-9046 Evenings

CUT YOUR
MONTHLY
PAYMENTS
IN HALF
Get the cash you need to consolidate your debts and reduce your monthly payments by up to 50 per cent. For personal service ask for BERNIE LeDUC at 386-1214.
M. P. TELLIER SECURITIES LTD.
912 DOUGLAS STREET.

233 MORTGAGE LOANS and INSURANCE

HOME OWNERS
get the
MONEY YOU NEED
to
PAY OFF OLD DEBTS
Reduce
Monthly Payments
Do
Home Remodelling
MAKE MAJOR
PURCHASES
Such as a new car, boat or trailer.
For fast service and favorable terms on mortgage loans, call
AVCO
FINANCIAL SERVICES
See your phone book for the office near you.

MONEY
IMMEDIATELY
AVAILABLE
FOR
FIRST AND SECOND
MORTGAGES AND EQUITY
LOANS
Borrow on the equity in your home, whether your home is paid for or not. For any worthwhile purpose. One call, one stop for all your money needs. All information in confidence. You are under no obligation when you call.
REFINANCING OF MORTGAGES
A SPECIALTY
24 HOUR SERVICE
WE PURCHASE EXISTING
MORTGAGES AND
AGREEMENTS FOR CASH
385-9741
JOHN LUKAZ
J. A. Henderson Realty Ltd.,
1010 Blanshard St.

2nd MORTGAGE LOANS
FROM PRIVATE FUNDS
WITHOUT BONUS
At a fully-disclosed and reasonable interest cost chargeable only from the date of loan to the day of payoff.
WE CAN USUALLY OBTAIN A HIGHER PRICE for your second mortgage or agreement. VICTORIA and UP-ISLAND. Your document can be appraised for immediate sale for cash without obligation or I will arrange a loan against this plan which is best for your circumstances.
COUNTRY, UP-ISLAND
AND GULF ISLANDS
MORTGAGES
REFINANCING A SPECIALTY
VACANT LAND AND
LAND DEVELOPERS
LOANS ANYWHERE
Please Call Mr. Thomas at
DOUGLAS HAWKES LTD.
990 Blanshard St.
384-7128 Res. 479-6382

NEED MONEY FAST??

We have funds available for 1st, 2nd and 3rd mortgages.
Low rates. Quick decisions.
Mortgages and agreements purchased for cash. One day service.

RAE INVESTMENTS LTD.
737 Courtney Street
Ph 388-7361
Nanaimo 754-2104

233 MORTGAGE LOANS and INSURANCE

IF YOU HAVE A MORTgage or an agreement on which you are collecting payments but would like to sell your equity for cash, phone Eric Charman at 388-9765. Quick decisions — Highest prices — Confidential service. We have lots of funds for new first and second mortgages at competitive rates and repayment terms to suit your budget. Charman Pacific Realty Ltd., 608 Broughton St.

WANTED
Your 2nd mortgage or agreement for sale. Top market price paid. Turn that small monthly payment into cash now!
Call N. Hyde
Woodley Estates Ltd.
852 Fort St.
388-7361

MONEY TO LOAN
If you own your own home and want to borrow from $2500-$15,000 for any purpose, we now have preferred mortgage interest rates in effect.
P. R. BROWN & SONS LTD.
762 Fort St. 385-3435

MORTGAGE LOANS
First mortgages available up to any amount at current interest rates. Quick decisions.
BROWN BROS. AGENCIES LTD.
1125 Blanshard 385-8771

MONEY TO LOAN ON MORTgages. Quick decisions. Also agreements and mortgages purchased for cash. See us for top price.
A. BERNARD & CO. LTD.
865 Fort Street 384-9335

CASH FOR YOUR MORTGAGE OR Agreement for Sale. Quick decisions and highest prices paid. M. Braithwaite, Financial Survey Ltd., 384-8305; Res. 592-0688.

234 MORTGAGES FOR SALE

$4,225
Mortgage on 146 River Ave., Winnipeg. $80 per month. 9%. Yours for $3,800. Mr. Petersen, Island Pacific Realty, 388-6231.

$6,430. SECOND MORTGAGE — 10 per cent — $60 per month, available for $5,500 cash. Call Freddy Starke 388-6231 Island Pacific Realty.

$17,250 BUYS $18,500 FIRST mortgage. Yields nearly 11½%. Very well secured. Leverton Realty, 385-8012.

$10,150 FIRST MORTGAGE CAN be purchased for $8,500. Mr. Petersen, Island Pacific Realty, 388-6231.

85 WANTED TO BORROW

FIRST MORTGAGE FUNDS REquired, on new and older homes, also land. 386-6193.

240 BUSINESS OPPORTUNITIES

URGENT SALE REQUIRED
Grocery store, meat dept., living quarters and gas pumps on three valuable lots in 6-mile circle. Owners MUST sell — open to swaps — also modern 3-bedroom spotless home in the Gordon Head area. Try your offers on house or maybe a package deal. Call 384-8001 BILL PALFREY, Broadview Properties Ltd.

ATTENTION ANIMAL LOVERS
Turn your LOVE to dollars. This business opportunity comes once in a lifetime. This well established fully equipped Dog Kennel is situated on 1.5 acres, very attractive landscaped garden with seclusion. Also included a cosy 2-bedroom cottage, living room with heatilator fireplace, and water view. Asking $39,900. For further information and to view call 384-8001, PAULINE BROOKES or JESSIE McGRATH, Broadview Properties Ltd.

VANCOUVER ISLAND UNIQUE MOTEL
Beautiful design, unusual furnishings make this an attractive and popular operation. Licensed dining, coffee shop, gas pumps, and store, trailer park area, boat basin, boats and tackle, acres of room for expansion. Prime hunting and fishing area. Full price $215,000 — about $100,000 down. Details from BOB EVANS, c/o Nanaimo Realty Co. Ltd., 17 Church St., Nanaimo, B.C., or phone Vancouver 684-6932 or Nanaimo 754-2311.

4-PLEX LODGE
On over 3 acres with a magnificent SEA VIEW, highly suitable for development to high class MOTEL with restaurant and swimming pool. Located on Highway between Duncan and Victoria. Owners suite 3 bedrooms over 2,000 sq. ft. Three self-contained suites separate entrances, each rent $200 monthly winter rates. Terrific opportunity at $95,000.
For full information call:
384-8126 MR. GREENE 385-0795
PEMBERTON, HOLMES LTD.

BE YOUR OWN BOSS
Mobile home park. Modern to all requirements, up-Island. Near Nanaimo; fully occupied and room for expansion. Price $45,000 only $25,000 cash required to handle, balance at $250 per month. This is a bargain. Details from:
MARCONI REALTY 386-3941
630 View, Victoria, B.C.

POTENTIAL WITH SMALL INVESTMENT
Opportunity to supplement your present income or has potential for expansion in this retail store located in growing area with no local competition. $13,500 for business and inventory. K. E. DICKSON, 386-1361 or 479-4991.
CANADA PERMANENT

64C PER SQ. FT. INDUSTRIAL ZONED
Over ½ acre industrial zoned land for only 64c per sq. ft. plus a small comfortable bungalow to hold for the interim period. Asking $17,500. Annemarie Bolender, 382-4955 or 477-1841. Block Bros. Realty.

ROOFING AND STUCCO COMpany, 4 trucks, tar pot, sheet metal equipment, stucco equipment and staging. 60 per cent of business derived from office calls, Nanaimo, B.C., phone 758-6611, evenings 758-5592 or 754-2663.

BEAUTY SALON. MUST SELL, leaving island, doing exceptional business near Victoria, 3 stations. Worth $6,500, quick sale $5,000 cash. Reply to box 247, Victoria Press with phone number.

MONEY MAKER
Be your own boss and earn up to $50 day. No selling involved. Must have own car and be prepared to work, investment under $500. Write Victoria Press, Box 202.

FAMILY BUSINESS
This shop in high traffic area would keep you busy and make money. For particulars 388-4271, LORRAINE ZIEGLER, 592-1768.
E. J. Whittome & Co. Ltd.

NORTH OF CAMPBELL RIVER IN excellent location, for camping, fresh and salt water fishing; trailer court development site for lease. 382-7522.

WANTED TO BUY, GENERAL insurance agency — $100,000 minimum volume. Victoria Press, Box 248.

FEMININE WEAR AND GIFT shop, low overhead, stock and fixtures, approximately $8,000. 478-8513 or 478-6437.

COFFEE SHOP FOR SALE. GOOD for man and wife. Victoria Press, Box 231.

244 REVENUE PROPERTY

BEACON HILL
Gracious home overlooking Beacon Hill Park and close to Sea. 4 Brs., Lr., DR. and Den. Revenue from 3 upstairs bedrooms is $185 PM. $34,000 with 8% financing. WM. SANDERS, 386-1361 or 477-6802.
CANADA PERMANENT TRUST

BY OWNER
Saxe Point park area, near new side by side duplex, plus basement accommodation on owners side. Wall-to-wall throughout. Stoves and fridges included in full price of $42,500. Drive by 1211-1213 Wychbury. To view please call 384-5113.

TRI-PLEX
Excellent Gorge location. 3 blocks from new Gorge Hospital. Newly renovated. $340 per month gross. $6,000 down. Owner will carry balance on asking price of $29,500. 658-5736.

244 REVENUE PROPERTY

PANDORA AVE. WALKING LOCATION
13 SUITES
EACH ONE BEDROOM
LARGE COMFORTABLE SUITES
BUILDING BUILT BY MASTER BUILDER
APPROX. 19 YEARS AGO.
ALMOST NEW CONDITION THROUGHOUT
TRADE, TERMS OR CASH
REALISTIC PRICE
CAN BE CLEAR TITLE
GEORGE RANDALL
477-4280
SWINERTON, STEWART CLARK, LTD.
385-2481

OAK BAY TRADES CONSIDERED
Have you been searching for a holding property with revenue? I have the privilege of offering for sale a .77 acre property in the heart of Oak Bay on which there stands one of Oak Bay's estate homes that has been converted to two of the largest suites I have ever seen, plus a third in-law suite. The grounds are beautifully kept and the building is in top condition. You can live here in absolute comfort or rent while you wait for this property to appreciate in value because of its location. For further information call C. L. (Buzz) Fraser, Newstead Realty Ltd. 382-8117 or 384-5604.

BE FIRST WITH
A. B. C.
A. BERNARD & CO. LTD.
Fort and Broad 384-9335

SIDE-BY-SIDE
De luxe duplex in choice rental area. Large floor area, fireplace in spacious living room. Dining room, 1½ bathrooms, 3 bedrooms. Large closets. Private Patios, double carport.
MRS. PARSONS 384-9335

FAIRFIELD DUPLEX 1 BLOCK TO PARK AND BEACH
A beautifully kept up and down duplex in a quiet, desirable residential area. Bright 2 BR suite on upper floor, 3 Br suite on main. Separate entrances, basement with rec. room.
ASKING $27,900
EXCLUSIVE WITH
H. HEGEN
Off. 386-2961 Res. 385-8895
NATIONAL TRUST CO. LTD.

FOUR-PLEX
Not a Conversion
Here is your retirement plan for the future. 4 self-contained suites in a modern style, 17 year old stucco building within walking distance to city centre. Located at 1163 Fort Street. $15,000 cash will handle and the balance to the owner on good terms with reasonable monthly payments. Full price $49,500.
MAURICE BARLTROP
385-7721 384-4554
385-7721 HAROLD WARE 598-4358
GARDNER REALTY LTD.
899 FORT STREET

GONZALES FOURPLEX
The opportunity to purchase this type of property only comes occasionally. An ad cannot begin to describe it. If you are looking for a quality-built home with revenue, you should investigate this. One block from the sea, on the bus, oak floors, hot water heat. NOT A CONVERSION. The property is spotless outside and in. Full price $46,000. Good terms. Full particulars from Mr. Gaddes at Heisterman & Co., 383-4161, Res. 383-9460.

TRIPLEX INVESTMENT
Close to Mayfair Shopping Centre. Grosses $4,380 per annum. Asking $24,000, with $3,500 down and balance to the vendor at $250 per month P.I.T. at 9¼ per cent interest with 5-year term. 25-year amortization. Net return before payments to vendor are $3,384 per annum. Call:
BILL KNOWLES
385-7761
D. F. Hanley Agencies Ltd.

APARTMENTS FOR SECURITY
20 SUITES — $50,000 DOWN.
77 SUITES — NEAR BEACON HILL PARK.
37 SUITES — NEW OFFERING NEAR FORT ST.
FOR INFORMATION PLEASE CALL
THOS. E. ANDERSON, 592-3358
Montreal Trust, 386-2111

NEWER BLOCKS
1—OAK BAY BORDER, 21 at $269,000.
2—COOK-PANDORA, 24 at $275,000.
CONCORD REALTY LTD.
BRENT EWING (386-1097)

REVENUE
Boarding house with 14 rooms, ideally located for all conveniences. Good gross revenue with small investment. Completely furnished, move right in. Home, furniture, and equipment for $37,500. FRED BEAVER-JONES or KELLY DICKSON 386-1361. CANADA PERMANENT TRUST CO.

UNIQUE OPPORTUNITY
Large, side-by-side Duplex, three bedroom each side. Completely renovated. Full basements. Large lot. Hot water Heat. Possible further development. Possible low down payment, or trade. Full price $32,900. Quadra Realty Ltd. 385-1431. Phil Strut, 383-0867.

TRIPLEX
Two-2 brs. and one-1 br. stes. Frig and range incl in each ste. Lge. lot, good location. Sep. garage. Full Bsmt. OOM heat. Good revenue. $33,900.
JERRY HUBERT
384-2740 or 477-1841
BLOCK BROS. REALTY LTD.

JAMES BAY DUPLEX
Each side 3 bedrooms and sep. full basement. Oil. Double plumbing. $17,500. TERMS.
Call R. Cox 385-2481
Swinerton, Stewart Clark, Ltd.

CONVERSION
4 suites which are self contained. 100%. Parking. Close to town. Lot size 60x165. Asking $42,000. Will accept land as down payment. Call LARRY QUAGLIOTTI 388-6231 or 479-6609. Island Pacific Realty.

TOP INVESTMENT
Just listed. 4 large self contained suites, tip-top condition, easily maintained. $7,000 to handle. Full Price:
$35,000
C. WARREN, 385-3435
P. R. Brown & Sons Ltd.

DUPLEX — CLOSE IN, IMMACUlate. Part Furnished. Try your offer or trade. Call G. Ireland, Quadra Realty Ltd. 385-1431 or Res. 658-8408.

RETIREMENT WITH REVENUE
½ acre, panoramic view of Gorge, near bus, golf course, Kinsmen Park. By owner. 382-8375.

245 REVENUE PROPERTIES WANTED

LARGE LICENSED MOTEL WITH restaurant, reasonably priced. No agents. Call Ray, 478-6114.

247 COMMERCIAL OR INDUSTRIAL PROPERTIES

COMMERCIAL BLDG.
2100 DOUGLAS
Cor. PEMBROKE
10,000 sq. ft. approx. floor area, 2 floors, elevator, also adjoining vacant lot.
$85,000
385-3411 MR. FATT
WOULD RENT
Ker & Stephenson Ltd.
680 Broughton St.

YOUR DREAM HOME May be before your very eyes in today's Classified!

250 HOUSES FOR SALE

PEMBERTON
H O L M E S
1002 GOV'T
384-8126
"SINCE 1887"
H O L M E S

OPEN HOUSE
927 FORSHAW RD.
(Off Craigflower Rd.)
SAT. APRIL 17 2-5 p.m.
SECLUDED WATERFRONT
On the Gorge waterway, on quiet street, this attractive home nestles on a well treed and landscaped lot. Living room with hardwood floors, heatilator fireplace and spacious bay windows overlooking the water. Open dinette space and kitchen of many cupboards; wired for electric range. One large and one small bedroom. Three piece bathroom. Part basement, electric heat. Spacious attached garage. Stucco exterior. Truly an ideal spot for a retired couple in a peaceful setting.
GOOD TERMS ARRANGED
FULL PRICE $28,000
384-8126 W. WOODLEY 384-3916

OPEN HOUSE
952 WOODHALL
SAT., 1:30-4:30
This exclusive listing is a real gem. 3 Bedrooms, large living and dining rooms with fireplace, hardwood floors, etc. Fully developed basement with rumpus room, 2-car garage, utility room, etc., 1500 sq. ft. of good family living. Price is only $32,900 for this 6-year-old home. For previous viewing please call—
384-8126 JIM WEST 592-3703

2578 EASTDOWNE
will be
OPEN FOR INSPECTION
on
SAT. 17 on 2-4:40 P.M.
For the convenience of those seeking exceptional value in a 2-bedroom home. Luxurious shag carpeting, sundeck off kitchen, rumpus room with fireplace, lovely fertile garden and space for 2 cars and a boat or camper. These are only a few of the many features that make this a beautiful buy for some lucky homeseeker.
384-8126 MR. GREENE 385-0795

OPEN HOUSE
3441 HARRIET RD.
SAT. 17 2-4.30 p.m.
We invite you to inspect this charming 2-bedroom no step bungalow near Woolco — priced reasonably at $17,400. For prior appointment or information call—
384-8126 GORDON D. PAGET 477-8058

JUBILEE AREA
NEW EXCLUSIVE LISTINGS
LOVELY VIEWS
This completely renovated older home is in better than new condition. All aluminum windows, wall-to-wall carpets, large rooms, impeccable landscaping. This home has to be seen to be appreciated. Excellent home at $28,900. For viewing please call—
384-8126 JIM WEST 592-3703

FABULOUS VIEW
over ELK LAKE
This attractive WHITE COLONIAL bungalow MUST BE SOLD due to owners transfer. It offers many fine features not normally provided in a home of this price range. Deep pile broadloom in living room, dining room, hallways and stairs. Crystal chandeliers throughout. The spacious sundeck is carpeted and provides a magnificent panorama over the Lake and distant hills. Two bedrooms with 2 more ready for finishing in the Daylight ground level basement. Was listed at $37,000 — now offered at
$34,900
See it today and lets talk business. Call
384-8126 MR. GREENE 385-0795

POST AND BEAM NEW HOME NICE VIEWS
This secluded new home is situated close to city and gives excellent privacy. Full basement, wall to wall carpet throughout, paved driveway, carport, brick fireplace. A low, low downpayment could handle this good home on asking price of only $23,900.
LARRY M. BROOKS
384-8126 or 478-2918

RETIREMENT OR STARTER EXCELLENT CONDITION ONLY $17,900
This is a cozy 2-bedroom home in a good location in the Gorge area. Wall to wall carpets in living and bedrooms. Good financing can be assumed. Large lot with garage. To see this beauty please call
LARRY M. BROOKS
384-8126 or 478-2918

3066 CARROLL ST.
$24,300
BEAUTIFULLY LIVABLE
This fantastically attractive two bedroom home has everything for the retired couple or the newlyweds. Must be seen to be appreciated. Many, many, extras — Drive by and then call for a viewing.
384-8126 JOHN F. COLWELL 598-2325

LANGFORD FAMILY HOME PRICE $21,500
A lot of accommodation for a large family in this 10 year old home 2 bedrooms on the main floor plus extra bedrooms and rumpus room in the full high basement. Good size lot with chicken house at rear. Be sure to see this property located in a reasonable tax area by calling
384-8126 TED PARTRIDGE 592-3451

METCHOSIN — HAPPY VALLEY
10-ACRE HOBBY FARM
REDUCED TO $45,000
Attention all horse lovers: beautifully treed property includes a custom-built 6-year-old, 3-bedroom bungalow with full basement, rec. room with 2nd fireplace, spare bedroom or study. Dream kitchen with senwood cabinets and exclusive upholstered breakfast nook with table. Wall-to-wall carpeting in spacious living room with floor-to-ceiling fireplace. L-shape dining room with sliding glass doors to sundeck. Very nice, 3-stall hip roof barn with hay loft plus additional storage room. Fenced riding ring. Also zoned Dog Kennel. Excellent value with good terms. For viewing or extra information please call—
C. A. CLIFF ANDERSON
477-3994 or 384-8126

EXECUTIVE HOME TERRIFIC LOCATION MODERN — $33,900
If you are looking for a prestige home in a fine area, with three bedrooms, 2 bathrooms, dining room, large living room, with family room and bedroom in the full high basement, that is just 1½ years old, then enquire about this well built home. If you wish a drive-by or to view the property, call me anytime.
J. COLWELL
384-8126 598-2325

J. A. HENDERSON REALTY LTD.
385-9741 ANYTIME
WE BUY, SELL AND TRADE

COLWOOD IMMEDIATE POSSESSION
Post and Beam — 3 bedrooms — 2 years old — enclosed utility room — billiard room — separate family room. Large, fenced landscaped lot $27,500.
GEORGE BOWES
385-9741 385-5055

IN CITY $14,500
Three bedroom bungalow, near schools, on large lot. Nice living room with fireplace — large family room and kitchen — new furnace and wiring — low down payment with easy financing. Make an offer.
CY SHEARING
592-2038 385-9741

COLWOOD, 3-BEDROOM MOBILE double-wide home, 24x48, and 3-roomed house on 1½ acres of beautiful land, some buildings and greenhouse. 478-2816.

BY OWNER, $17,500. LOVELY 2-bedroom home on large lot. Stove, fridge, and drapes. Simpsons-Sears area. 478-1021

H
"HOMEFINDERS"
3085 SHELBOURNE ST.
YES! WE TRADE HOMES! CROSS-CANADA REALTIES SERVICE

OPEN HOUSE
SAT. 2:00-4:00
3708 TILLICUM
A "MUST TO SEE"
ABSOLUTELY PERFECT
For the "young retireds" or the "just starting out." Immaculate condition offering W-W carpet in the 18 ft. LR (fireplace) and 2 bedrooms. Cosy, bright kitchen complete with fridge and stove, beautiful mauve 4-pce. bath; utility room wired and plumbed for W-D. Immediate possession. Asking only $18,900.
SHEILA PEPIN
388-4401, 383-6377

LAKE HILL, $22,900
—3 bedrooms, large closets
—2 full bathrooms
—Living room with wall-to-wall and fireplace
—Dining room
—Modern kitchen with built-in appliances
—Carport, large lot
—Good financing
IRENE VAN
592-6051 or 388-4401

VIC. WEST, $16,900
—A handsome older home
—3 or 4 bedrooms and 2 full bathrooms
—Living room with fireplace
—Drive-in garage
—Full basement
—Good lot, good financing
—Low, low taxes
—Close to school and transportation
—Vendor will carefully consider your offers
388-4401 anytime
IRENE VAN, 592-6051
388-4401 ANYTIME

SIDNEY — DUPLEX
Only 1½ yr. old SxS. Both sides identical with 3 BR's, L-shaped LR and DR, 2-pce and 4-pce bath. W-W carpeting throughout. Asking price $41,500 with terms. Vendor may consider trades. Make us an offer.
AINA MELDERIS, 388-4401, 384-6661

RAW DIAMOND
$20,700
Large 3-bedroom full basement home. Large in-line living and dining Rm. Also large family Rm. 4-pce bath. Inside the house is just like new, yard needs some landscaping. Try your down payment.
HAROLD BARBER
388-4401 or 384-2048

$14,200
Cute 2-bedroom no step home on large lot. Fireplace in living room also W-W carpeting. Elec. kit. plus utility.
HAROLD BARBER
388-4401 or 384-2048

BRAND NEW — $37,500
Custom design to meet Broadmead requirements and to give you a good deal on 3-bedroom home. Call me now and have a look at the plans.
MR. COHEN
388-4401

PRICE SLASHED
This 2½-year-old, 3-bedroom home has ultra-modern kitchen with double stainless steel sink and garburator. 4-pce vanity bath. The fully developed basement has 2 extra bedrooms, large rumpus room with bar, 2-pce bath plus separate shower. Extra 220 cable available for use. All serviced by separate entrance. Ideal home for extra-large family. Price drastically reduced to only $24,900.
DONNA PRETULA, 388-4401, 384-2057
VI McDONALD, 388-4401, 479-1931

SIDNEY
TRI-LEVEL — $29,500
With an old fashion mortgage and new shag W.W. over oak in the L-shaped living rm. and dining rm. Oodles of cabinets in the large kitchen. 3 bdrms and 4-pce bath on top level. Rec. rm., utility and 2-pce bath — lower level. Good location for schools and bus service — looking out to Shoal Harbour.
ADELINE NICHOL — 388-4401

EST. 1933
B O O R M A N
INVESTMENT CO. LTD.

OPEN HOUSE
10 EATON PLACE
Sat., Apr. 17—1:30 to 4:30
A "must see" if you are looking for a nice 2 bedroom home, plus revenue from an easily rented two bedroom basement suite
Asking Price $29,500
NOREEN CUTHBERT 386-7521

UNBEATABLE VALUE SIDNEY
Let me show you this beautifully kept eye-appealing five-year-old bungalow with wall-to-wall carpeting in the living, dining rooms; two bedrooms. 3 pce. bathroom, cabinet electric kitchen, utility room, plus large storage area, and new separate garage. This home is on sewer. 1970 net taxes $58.66. Excellent easy-care garden.
FIRM PRICE (only) $17,900
HURRY ON THIS ONE!
STAN CORNISH, 386-7521 or 592-6079

COLWOOD $24,500
Three bedrooms, large family kitchen, in-line living and dining room with corner fireplace. Roughed-in rumpus room. Quiet location on a cul-de-sac close to Colwood school
TRY YOUR OFFER
ROBERT J. MIKITKA
386-7521 or 477-5373

SPRING INVESTMENT
In lovely Oak Bay:
—3BR plus extra room
—Living room with FP and W-W
—Stove, fridge and washer
—Drapes and rugs
—Drive-in garage — Nice lot.
All this for
$24,900
See it with WALLACE SECORD
386-7521 or 592-2134

SEA AND MT. BAKER VIEWS
—New exclusive listing close to UVic.
—Lovely living room with floor to ceiling fireplace.
—Dining room with picture window.
—Bright modern kitchen with utility.
—Two large bedrooms with vanity bath.
—Full basement contains panelled den with fireplace.
—Extra accommodation for guests.
—Immaculately landscaped lot with tower-shade and fruit trees.
—An exceptional opportunity.
$40,000
MRS. MARILYN SECORD
386-7521 592-2134
1111 Government St.

BY OWNER, LARGE RENOVATED 3-bedroom bungalow, living room, granite fireplace, den, dining room, new kitchen, basement. Secluded patio. $30,000 or closest offer. 623 Raynor Avenue. 385-9938.

BRAND NEW 4-BEDROOM luxury home in Oak Bay. 3 bathrooms, family room, separate dining room, double garage. Unfinished basement. 592-2744.

ISLAND PACIFIC REALTY LTD., 388-6231
3200 QUADRA ST.

OPEN HOUSE
4150 BRACKEN
THURS. & FRI., 6-8 P.M.
SAT., 2-5 P.M.
Spanish charm here in Victoria. Entrance lobby with fireplace, living room with oak floors, king size dining room. 3-bedrooms, 2 bathrooms. Large kitchen with utility room. Set on ½ an acre amid rockeries and fish ponds. A home that is really different.
CONNIE WEYLER
592-1961

OPEN HOUSE
SAT., 1-3 P.M.
849 HAMPSHIRE RD.
3-Bedrooms, Fireplace
Very quick Possession
Doug Bavington
Evenings — 598-3929

SAT., APRIL 17
1:30 TO 4:30
SEE THIS
OPEN HOUSE
3256 LINWOOD
2-BEDROOMS, LARGE LIVING ROOM, WALL-TO-WALL CARPET, SLIDING GLASS DOOR. LARGE LOT, 12 FRUIT TREES. NICE LOCATION. FULL PRICE $18,800. TERMS TO SUITE YOUR INCOME.
CLIFF BENNETT
RES. 592-2007 OR 388-6231

COLWOOD BABY
Only 9 mos. old. Lovely living room with feature wall, dining room with adjoining sundeck, modern kitchen and vanity bath. 2 large bedrooms up, 1 finished down.
MRS. PETERSEN—388-6231

COLWOOD HOME PLUS REVENUE
3-bedrm. home that has been completely redecorated. L.R. with F.P., dining rm., lge. sunny kitchen, 3-pce. suite. OOM heat. VLA size lot. $21,900.
MRS. McKEAGE 479-5868

NEW EASTER HOME
Lovely new 3-bedrm. home ready to move in. W to W all through this well planned 3-bedrm. home. Cab. elec. kitchen with dining area, L.R., Utility, only $20,900, with easy terms.
MRS. McKEAGE 479-5868

HAPPY VALLEY
1—Beautiful small 2-Br. home on 2 acres, finished in natural wood. LR with feature FP. Cab. elec. kit., 4-pce. bath $24,500.
2—3-Br. 2 year old home, modern and compact. L-shaped LR with dining area, cab. elec. kit., 4-pce. bath. On 2.7 acres mostly cleared. $25,500. House and acreage can be sold separately.
MRS. McKEAGE 479-5868

LANGFORD LAKE
8-Rm. house, 2-yrs.-old, on large lot. Fantastic view of Lake, Olympic Mts. and Malahat. Good terms can be arranged. Asking $31,000. Call 388-6231.
LARRY QUAGLIOTTI, 479-6609

FAIRFIELD CHARMER
Completely redecorated. Living room with fireplace, sep. dining room, large cab. elect. kitchen, 4-pce. bath. 2-bedrooms up, 1 Dn. plus 2-pce bath and rumpus room in full basement. $25,750.
MRS. PETERSEN
388-6231

CEDAR HILL GOLF COURSE
Lovely small bungalow with large living room, fireplace, good sized kitchen. New OOM heating, stucco exterior. Lovely landscaped lot. Full price only $14,500 with excellent terms.
FREDDY STARKE
388-6231 or 384-9633

JAMES BAY
Buy this as an investment in the land. Live in or rent the 3-bedroom home in the meantime. 1050 sq. ft. on 33x155' lot. Asking $12,900. Call 388-6231.
LIZA CHESSHIRE

BLENKINSOP 4-BEDROOMS POSSIBLE DUPLEX, S-S
Asking only $25,900. This home is absolutely immaculate. Large living room with fireplace. Large family room. 1½ bathrooms. Hardwood floors throughout. Automatic oil heat. 80x100' lovely landscaped lot. Good financing. Quickly call
IRENE DALZIEL
388-6231 or 384-8692

CAN'T BE BEAT
$13,500
LOW DOWN PAYMENT
Valley view, stucco exterior, full basement, good size lot, rural location, one bedroom, large living rm., large kitchen, new bathroom, room for extension.
BEN GREIG
388-6231 or 477-8241

SIDNEY
Well kept home, large bright living room, large kitchen. 3-Bdrs. 80x120 lot. An ideal family home. Asking $18,500. Try your down payment. For viewing call
JIM MINNIS
388-9056 or 388-6231

$2,000 DOWN
Tiny cottage on a good sized lot with fruit trees. Cook - Hillside area. 2-bedrooms, living room, kitchen and bath. Good holding property. $13,950.
MRS. PETERSEN, 388-6231

B.C. LAND & INSURANCE AGENCY LTD.
"Serving B.C. Since 1863"
922 Government St. 388-5555

ASCOT DRIVE LOVELY SETTING PARKLIKE 1 ACRE
Situated in a most desirable quiet area. 70 ft. lot can be subdivided off now. Sloping ground with scenic view. House is in excellent condition. 2-bedrooms up and one down. Hardwood floors throughout. Spacious living room and separate dining room. oil hot water heat. This is a good value with excellent future potential. Priced to sell now.
ONLY $38,500
Call GEORGE PARSONS 388-5555

LAKEHILL QUIET AREA 3-BEDROOM LARGE LOT
Plenty of space here for extra cars, boats, etc. Lovely evergreens in background. Sundeck facing south makes for ideal family living. Spacious living room and dining room. Plenty of eating area in large kitchen. Full basement. Low interest mortgage can be assumed.
Price $25,950
Call GEORGE PARSONS 388-5555

SOUTH FAIRFIELD
Quality built stucco home on quiet street, close to bus and large shopping centre. Ent. hall and thru' hall. LR with FP; dining area off kitchen 7'x9'. Cab. elec. kit; 2 brms. plus lovely panelled Brm. in finished Bsmt. 3-pce. bathroom; drive-in garage. Nicely landscaped grounds with fruit trees, shrubs and flowers and enclosed patio at rear.
FULL PRICE ONLY $24,500
For appointment to view 'phone Mr. Vint at 385-8784 and evenings 385-0392.

DOUGLAS REALTY LTD.

BY OWNER
Saxe Point park area, near new side by side duplex plus basement accommodation on owners side. Wall-to-wall throughout. Stoves and fridges included in full price of $42,500. Drive by 1211-1213 Wychbury. To view please call 384-5113.

BY BUILDER — COLWOOD area, beautiful new 4-bedroom home, on large 90x180 lot, overlooking city and Esquimalt Lagoon. 1½ baths, upstairs utility room, wall-to-wall carpet throughout. Asking $29,900. Information 478-2998.

ROSE HILL AGENCIES LTD.
Real Estate and Insurance
908 Hillside Ave. 388-6523

MAYFAIR REALTY LTD.
WOODWARD'S MAYFAIR CENTRE
3158 Douglas St. 386-2935

OPEN HOUSE
THURS. TO SAT., 1:30 - 4:30
CHAN PLACE
(Off Sooke Rd., ¼ mile past Happy Valley Rd.)
The best values on the market today. A variety to suit every need. 3 Bedrooms, full basements, carports and sundecks. Some with wall-to-wall carpeting and en suite plumbing. Good financing, priced from $23,800-$25,400. Discuss your needs and financing on the site or call LOU BLOOMFIELD, 386-2955 or 592-6418 or FRED BERGMAN, 386-2955 or 598-4418.

OPEN HOUSE
SAT., 1:30-4:30 P.M.
2441 SOOKE RD.
Modern split-level home only 3 years old. Features 3 B.R.s. 1½ baths, W-W carpeting, etc. Excellent financing. Full price only $23,900. Fore pre-viewing call STAN JAMES, 386-2955 or res. 592-3740.

OPEN HOUSE
SAT., 1:30-4:30 P.M.
3935 GARNET PLACE
Modern family home. 3 bedroom bungalow on sewer in convenient location, on quiet street of fine homes. Try your trade. Full price only $24,900. WAYNE SCOTT, 386-2955 or res. 479-6087.

UPLANDS LANSDOWNE-BEACH DRIVE
Lovely home situated in the heart of Victoria's finest residential area. Suitable for a growing family or a retired couple needing occasional extra accommodation for visiting family or friends. Main floor consists of L.R., D.R., 2 BRs., DEN, newly constructed kitchen and utility room, 1½ baths, 2 more large bedrooms on 2nd floor with storage rooms. Large, landscaped lot with small greenhouse that will delight the amateur gardener. Good terms too, at asking price of only $49,000. For more details please call STAN JAMES, 386-2955 or res. 592-3740.

FAIRFIELD—FAIRFIELD
Fine family home on Richardson. 4 bedrooms. Two on main, two up. Living room has F.P., W-W carpet. Dining room with beamed ceiling and lovely built-in china cabinet. Full modernized kitchen and vanity bathroom. The decor of this home is pleasing and appropriate in design. All rewired and plumbed for washer and dryer in full basement. On transportation with a pleasant outlook upon Gov't House wild lands (no houses across the street). Good financing available, $26,950. (To view by appointment only.) Phone JOHN RUSSELL, 386-2955 or evenings 592-3248.

TERRIFIC VALUE ONLY $17,900
4 bedrooms, large kitchen-family room, living room with fireplace. Full basement. Auto oil heat. ROOMY FAMILY HOME. Your down payment could handle. Call LOU BLOOMFIELD, 386-2955 or 592-6418 for details

$2,000 DOWN
Plus B.C. Second and owner will carry 1st mortgage at 9%. Two bedrooms plus, nice location on large lot in Esquimalt. $130 per month, and be paid for in 10 years. For further detail call R. FROST, 386-2955 or res. 592-6832.

NEWSTEAD REALTY LTD.
JUNCTION CENTRE
1637 FORT STREET 382-8117

NEW LISTING LOW DN. PAYMENT
Close to everything, low taxes, good lot all fenced, garden area, fruit trees, separate garage. Two-bedroom home plus one down with shower in full basement. Living room with granite fireplace, 14x19 dining with built-in buffet and bookcases. Modern electric kitchen with eating area. Good clean sound home with new wiring and copper plumbing. Asking $17,500. Call:
BEN PARENT
382-8117 or 382-5219
NEWSTEAD REALTY LTD.

GORGE BEAUTY
Spacious two-bedroom. OOM heat, built-in range and oven, plaster decor, new wiring and copper plumbing. Very convenient location and good lot. Priced to sell at $18,500.
OR
Smaller but cute white cottage, completely renovated, new furnace, new kitchen, fridge, range included at $15,900. Call
BEN PARENT
382-8117 or 382-5219
NEWSTEAD REALTY LTD.

HOME AND ACREAGE POSSIBLE VLA
Now you can buy this 2 or 3-bedroom home with 1.25 acres of land plus a 3-car garage and workshop. Large living room with heatilator fireplace, spacious entrance hall, fully modern kitchen, dining room or 3rd bedroom; heated hobby room or workshop. This property is offered at the low price of $25,000 for a quick sale. Terms. To view phone
C. L. (BUZZ) FRASER
382-8117 or 384-5604
NEWSTEAD REALTY LTD.

INVESTORS Starters and Retired
GORGE AREA — Cute and cozy. Stove, fridge and washer. Modern. Separate garage. $15,900.
GORGE AREA — Renovated. $18,500.
ESTATE SALE — Tattersal and Quadra area. Full basement. $17,900.
GLANFORD AREA — Rancher, 3 bedrooms. 10 years old. $17,500.
OAK BAY BORDER — Lovely two-bedroom bungalow. $23,900.
Call now to see these red-hot buys.
MRS. V. ROBERTS
382-8117 or 592-2171
NEWSTEAD REALTY LTD.

SIDNEY
DIRECT FROM BUILDER
3-BEDROOM SPLIT-LEVEL HOME ON SEWER
LOCATED ON CHOICE CUL-DE-SAC WITH TREES — $23,200
10306 Menagh Place (off Ardwell Ave.) From Victoria turn off Pat Bay Highway at McDonald Park Road and right at Ardwell.
Other 2 and 3-bedroom homes under construction for sale close by at similar attractive prices.
Call me anytime, Charles Morris, 384-4224 of Reeson and Pinch Homes — Builders and Developers.

F N
CABELDU
T D
1212 BROAD STREET
383-7174

PRIVATE SALE, CUSTOM-BUILT quality family home, Colwood Golf Course area. Appraised value $38,000, sale price $36,900. 388-4669 days, evenings 382-6697.

3 VICTORIA OFFICES
BB
WE TRADE HOMES
BLOCK BROS. REALTORS
OPEN 9-9 AND ALL DAY SATURDAY
477-1841
3886 SHELBOURNE

OPEN HOUSE
THURS AND FRI 1:30-4:30
4533 CHEESEMAN RD.
Seclusion on almost an acre, this beautiful 2 bedroom stucco house may be just what you are looking for, 2 patios. Greenhouse. Lots of black top for parking. Asking $26,400.
Be my guest.
LOUISE WILTERMUTH, 477-6807

OPEN HOUSE Saturday 2:00-4:00 p.m. 512 Macaulay
Reduced to $17,900. 11x22 living-dining room. 4 bedrooms, large kitchen, automatic oil furnace. Stucco home on corner lot.
DOROTHEA ZERKEE
385-7297, 477-1841

TALL TIMBER
Nicely screened property on a quiet, well treed dead-end street. Modern 3 Br., 1½ bath home with huge finished rec. rm. Raised hearth corner fireplace in living room. Surrounded by fine homes and listed at $29,900.
FRED WILLIAMS 658-5706, 477-1841 office.

OAKLAND AREA
$20,750
Try your down payment of between $2,000-$3,000 and let us help you get into this 2-bedrm. full basement home within walking distance of Simpsons-Sears. For more information call MARJ NAPPER, 477-4751 or 592-9554.

DUPLEX — CLOSE-IN
Move into one side (3 bedrooms) and have other side pay for your keep. Asking $32,500. For viewing call HELEN HICKS, 477-1841 or 592-0597.

COLWOOD
Nicely treed property (70x200) in a quiet area is an ideal setting for this tudor-styled 3-B.R. home. L.R. features lovely bay window with leaded windows, stone suspended hearth fireplace, walnut panelled wall. Big sundeck, full high basement, carport, plus extra parking for boat, trailer etc. This is excellent value. Asking $25,500. BILL NEAL, eves. 592-6452.

FOUR BEDROOMS
A near new spacious home, in the country. Large D.R., double garage, 3 bathrooms. Beautiful setting. Price reduced $2,000. Owner anxious to sell. B. SIMONS, 477-1841.

WHAT ARE YOU LOOKING FOR?
Perhaps, a 2-B.R. home in an excellent location — Bus stop, a ½ blk. away, stores 1 blk. away, a public park ¼ blk. away. If this is what you're looking for call BOB HAHN, 477-1841.

CITY — $19,900
3-B.R. home, neat as a pin, big family rm., attractive L.R., oil heat, corner lot close to everything. Call MRS. FRASER, 477-1841.

SIMPSONS-SEARS AREA
This 24-yr.-old bungalow has been professionally renovated in an ultra modern style using teak, mahogany and walnut woods. 2 bedrooms, plus 1 more up, panelled basement, wall-to-wall carpeting throughout, all for $21,900. JO ANN HOPPE, 477-6441 or 477-1841.

SERVICE TO RETIRED?
This 2-bedroom is located in Gordon Head close to everything, but in quiet area, no steps, new Furnace. Warm atmosphere living room with F.P. 17'6x14'. Secluded patio overlooking lovely enclosed back garden. Nicely landscaped, good heated workshop, space for boat and trailer. Sorry, no drive-bys, priced at $21,900. Terms available. Call MR. CLENDINNENG to view anytime, 477-1841.

HAPPY VALLEY ACREAGE
If you are looking for 3.6 acres of cleared land in Happy Valley, then here it is! Two-bedroom family home, and small cottage included in asking price of $25,500. GEORGE ARGYLE, 477-1841 or 385-4769.

FAMILY ACCOMMODATION
1—Esquimalt — 3 bedroom with large useable basement, LR and DR with fireplace, near Naden. A good large home at only $21,300.
2—Oak Bay — Jubilee — 3-bedrooms, part basement with large LR and DR. If you're handy, it's a dandy, at $18,200.
ROB ESTLIN 477-1841

NEW, NEW, NEW
3-BR family home with unusually deep lot. Spacious rooms and full bright panelled basement waiting for development. Asking $28,900. Call MRS. MURPHY 477-1841 or 592-0731.

$4,800 DOWNPAYMENT
For a 1-yr. old 3BR full basement home on a large sewered lot. Balance at $221.50 per mo. To full price of $26,500. Or your terms or trade considered. Call FRED HARROP 656-4738 or 477-1841.

FAMILY AFFAIR
What a fine area to raise kids! Located on a new cul-de-sac in Gordon Head near the rec centre and K-Mart, this home is spotless. Has fireplace, all gleaming hardwood, R.I. rec room, 2 bedroom plus den or third, and much more! A must-see at $27,900. Call ROB ESTLIN, 477-1841.

BIG LITTLE HOUSE
4 bedrooms, finished rec rooms. All tastefully decorated. Close to schools, recreation and shopping. Call MRS. ANNE EDGINGTON 477-1841.

N P
O R
R I
Y & C
B E
ASSOCIATES LTD.
1314 Quadra St. 385-2458

2360 COOKMAN
This old house needs work, but well worth your consideration due to desirable location — quiet street in South Oak Bay. $17,000 Don Bacon 385-2458.

CORDOVA BAY BUNGALOW
An excellent retirement home on a secluded lot on a quiet street. Full basement, drive-in garage, greenhouse, lots of mature fruit trees. appreciate its value at $21,500. Call Glen McGregor 385-2458 or Res. 477-3675.

EXECUTIVE HOME
Located on the ridge above Cordova Bay, this master-built home offers an unsurpassed view of the Olympics, Mt. Baker and Haro Strait. Nine rooms on two levels offers the ultimate in comfort and accommodation. Call Glen McGregor at 385-2458 or Res. 477-3675 to view this superb listing.

JUBILEE AREA
2 Br. older home with a good deal of modernizing done. Full basement, 55x150 lot. A fine home that seems destined to be worth more in the future. Priced to sell $21,900. Call Glen McGregor, 385-2458 or Res. 477-3675.

3 BEDROOMS LOW DOWN PAYMENT IMMEDIATE POSSESSION OPEN DAILY 1-4 P.M.
2 homes to choose from, full basement. We accept trades, low down payments and partially delayed down payments. To view, turn West on Orono at Jacklin Road, follow our signs. August Construction, 384-1711 or 478-1983.

GORDON HEAD
Split level, 2000 sq. ft., 3 years old, 3 bedrooms, den or fourth, family room, dining room, all oak floors, wall-to-wall in living room, large entrance hall, 2½ baths, basement, landscaped. Stove, fridge, dishwasher included. $20,200, 7¾% mortgage till 1977, full price $42,900. 477-2429.

OPEN HOUSE ALL THIS WEEK at 2813 Sooke Rd. (Glen Lake area). Every evening this week 7 p.m. to 10 p.m. New homes from $20,950 to $22,250. Down payments from $1050 to $1550, monthly payments from $171. Net taxes (est) approx. $6 per month. Buy direct "From the Builder."

LARGE OLDER 2-BEDROOM home, only 2 blocks from Colwood corners. Both interior and exterior has been just refinished. Asking only $17,900. Information 478-2998.

TRUST CANADA PERMANENT TRUST
TRUST
CANADA PERMANENT
"WE TRADE HOMES"

OPEN HOUSE
SATURDAY 1:30 to 4:30 P.M.
Solid 2-bdrm. home, 1120 sq. ft. on R3 zoned 60x122 corner lot. Large LR, separate DR, and sizeable kit., with new cabinets. Good family home with full bsmt. and excellent holding potential. WM. SANDERS 386-1361 or 477-6802.

A REAL GEM $13,500
Starter or retirement, cute, cosy, 2-bedroom bungalow, newly renovated, beautifully landscaped lot. Close to transportation and shops. F. BEAVER-JONES 382-5961 or KELLY DICKSON 479-4991 or 386-1361.

FANTASTIC VIEW
This exceptional home is located with fantastic view over city, and Olympic Mountains. Fully developed two levels, kitchen is housewife's dream, lovely granite fireplace separates living room and dining room. 3 bdrms, family rm with fireplace. This is a custom built home fully air conditioned. $48,900. K. E. DICKSON 386-1361 or 479-4991.

COSY STARTER OR RETIREMENT HOME
Close to shops and bus, near Quadra Oakcrest. Living room, dining room, 2 bdrms. $16,900. TED WELLS at 386-1361 or 477-8497.

HILLSIDE — CEDAR HILL
5 room home, 1120 sq. ft. on R3 zoned 60x122 corner lot. Large LR, separate DR and 2 BRs. Sizeable kit. with new cabinets. Good family home with full basement and excellent holding potential. WM. SANDERS 386-1361 or 477-6802.

GORGE TILLICUM AREA
A bargain under $16,000. LR with fireplace. Homey, cheery kitchen, 2 adequate sized bdrms, and a 4-pce. bathroom. House is high and dry, transportation at door. Shops 1 blk. away. Fishing from the Gorge Bridge only 2 blks. JOHN DUNICK 386-1361 or 382-1671.

SEAVIEW — SEMI-SECLUSION
2-bdrm. bungalow on ½ of acre, LR with fireplace, kit. with eating area. Ideal starter or retirement. $24,500. K. E. DICKSON 386-1361 or 479-4991.

CENTRAL SAANICH GARDENER'S DELIGHT
A delightfully charming bungalow with unobstructed views of the valley on ⅓ acre of beautifully landscaped ground. 1370 sq. ft. on the main floor with 2-bdrms., 4-pce. bathroom, LR and DR opening onto a lovely sundeck. 3rd bdrm., 4-pce. bathroom, utility, and large rec. room with fireplace and space for workshop in full high bsmt. Separate 2-car garage. $38,750. MADGE HOLE 382-5369 or DON ROBBINS 592-7641.

CHARACTER AND CHARM
$25,000 EASY TERMS
Just listed, old country English type home. Hidden away in a cul-de-sac within the 3-mile circle, and situated in a beautifully landscaped lot in a country setting. 4 bdrms, one on the main floor and 3 upstairs. The spacious LR with large fireplace and rustic dr. overlook the colourful grounds and patio. MADGE HOLE 382-5369 or DON ROBBINS 592-7641.

"Complete Real Estate Service Across Canada"
M O N TRUSTRUST E A L
1057 Fort Street 386-2111
Sidney — 656-3924

OPEN HOUSE
2073 CEDAR HILL X RDS.
THURS.-FRI. 1:30-4:30
—New custom built
—Prestige area (U of Vic.)
—Two levels (over 2400 sq. ft.)
—3 lge. bedrooms (master 14x14)
—2 bathrooms (3-pce. en suite)
—De luxe kitchen
—2 fireplaces (1 roughed-in)
—Area for den — rumpus
FULL PRICE $39,900
386-2111 D. BECKNER 598-0291

ABSOLUTE BARGAIN—ESTATE SALE
CRESTVIEW AREA — SEAVIEW — $48,000
Extra large living and dining rooms, 3 bedrooms, dble. plumbing, nook and utility on main floor. Full basement ready for development. Double attached garage and private back yard. Please call
THOS. E. ANDERSON 592-3358.

OAK BAY OPPORTUNITY IN ESTEVAN AND BEACH DRIVE AREA
PRICE REDUCED — $31,900
An immaculate 3-bdrm. home with in-law suite in basement. Hot water heating. A charming home with pleasant garden and fruit trees. To view please call
THOS. E. ANDERSON 592-3358.

CADBORO BAY SEAVIEW
45-foot living room, 3 bedrooms, full basement with gorgeous view of the yacht basin. Clear title or terms. Phone George Blackburn 598-3126.

FINE OLD CHARMER FAIRFIELD — $26,500
A spacious home with old world appeal but delightfully up to date. Gracious open stairway to upstairs bedrooms. This fine older home would suit the large family desiring a pleasant location close to school, bus and shopping. The condition is exceptional.
J. C. (Cliff) GAY
386-2111 592-4633

4 BEDROOMS $20,500
$2,500 down, no mtge. to raise. L.R. with fireplace, dry basement, nice grounds, sep. garage, near Cook St.
477-3957 A. PEAKER 386-2111

FOR GULF ISLAND HOMES, CONTACT ERNIE WATSON, 537-2030 or Montreal Trust, 386-2111.

P. R. B.
P. R. BROWN & SONS LTD.
The PEOPLE to SEE are P.R.B.
762 Fort St. 385-3435 (24 hrs.)

OPEN HOUSE
3213 RUTLEDGE ST.
THURS., APR. 15,
6:30 to 8:00 P.M.
SAT., APR. 17,
1:30 to 4:30 P.M.
REDUCED FOR QUICK SALE, $19,900. GOOD FINANCING CAN BE ARRANGED.
3 BEDROOMS, MASTER ENSUITE, W-W CARPET THROUGHOUT INCLUDING ULTRA MODERN KITCHEN AND BATH. TO PREVIEW THIS METICULOUS HOME PHONE ERIC HUGHES 385-3435 ANY TIME.

—P.R.B.—

FAIRFIELD — 3 BEDROOMS LOW DOWN PAYMENT ASKING $16,500
Close in, 3 bdrm. basement home in sound condition, auto oil heat, nice yard with some fruit trees. A real good value, don't miss this one.
TED HUEBNER, 385-3435
—P.R.B.—
P. R. Brown & Sons Ltd.
762 Fort St.
Victoria, B.C.

I MUST SELL THIS BRAND NEW full-basement six-room bungalow, in a pleasant residential area. Will consider trades, mortgage paper or terms. Asking $24,950. Mr. Drew, Metropolitan Realty Ltd. 386-3585 or res. 592-0927.

PRIVATE SALE — LAKEHILL, 944 Ambassador. Reduced $1000 to $23,900.
3 bedrooms, 2 baths, dining room, full basement, 8 years old. Arrange to view now. Call 479-3802.

MARDON HOMES LTD.
New high-quality homes on your lot or one supplied by us from only $14,900. Please phone Bruce 592-0995.

KER & STEPHENSON LIMITED
680 Broughton Street
Across From Eaton's Carpark
385-3411, DAY or NIGHT

UPLANDS EXCLUSIVE
$55,000
3 BEDROOMS AND DEN
3 BATHROOMS, 2 FIREPLACES. 1846 SQ. FT. ON MAIN FLOOR DOUBLE GARAGE AND BASEMENT.
This Beautiful home, nestled on a most attractively landscaped lot, has unusual seclusion for the lge. patio and barbecue in the treed rear garden provided by the wild bounding of famous Uplands Park.
TO VIEW OR JUST DRIVE BY
Leila Ryan 385-3411 G. E. Bus Ryan

LEADED GLASS WINDOWS HARDWOOD FLOORS THRU-OUT. REC. ROOM WITH FIREPLACE. A SEPARATE DINING ROOM
TWO-BEDROOM — $22,900
CLOSE TO ALL SERVICES
TO VIEW OR JUST DRIVE BY
Leila Ryan 385-3411 G. E. Bus Ryan

3-BEDROOM — $20,900
AGE 3 — FLOOR AREA 1060. THIS HOME IS BEAUTIFUL
A perfect home for retirement or for a family with small children.
TO VIEW OR JUST DRIVE BY
Leila Ryan 385-3411 G. E. Bus Ryan

COLWOOD BARGAIN
$25,500 SPLIT LEVEL
WITH VERY GOOD FINANCING
Comparison will show that this is priced to sell now. The owners are moving away. 3 large bedrooms and over 1230 sq. ft. of floor space and a sundeck looking over a fenced treed lot, are attractive reasons for viewing this home before that final decision to buy is made.
TO VIEW OR JUST DRIVE BY
Leila Ryan 385-3411 G. E. Bus Ryan

SPOTLESS SPLIT-LEVEL
NEAR COLWOOD GOLF COURSE
At 1½ years of age this lovely split-level home is just old enough to have the landscaping completed and the rec. room developed. Located at the end of a quiet cul-de-sac with convenience to schools and shopping. Immaculate condition with gleaming hardwood floors throughout, brick fireplace in living room, family-size dining area, bright modern kitchen with attractive cabinets, utility area, and 3 bedrooms with master en suite.
$29,500
For full details call
JOHN PINCHBACK
385-3411 479-3039

ESTATE SALE
4-ROOM BUNGALOW
748 WILSON ST.
This cosy home comprises good size living room with fireplace, kitchen with oil range, two nice bedrooms and bathroom. Full basement, oil furnace, copper pipe. Within city limits and close to bus. Quick possession. Open to offers.
$14,500
TED FATT 385-3411

3 VICTORIA OFFICES
BB
WE TRADE HOMES
BLOCK BROS. REALTORS
1800 BLANSHARD 386-3231
Open to 9 — Sat. to 5

FAMILY HOME BARGAIN. LOW DOWN PAYMENT
Vendor will carry balance. 4 bedrooms, very large modern living room with good views. Asking $20,500. BOB LINDSAY, 386-3231 or 388-7407.

LANGFORD — $23,900
Looking for something special? See this beautiful family home (absolutely no work to be done before moving in). There are 3 large bedrooms — dining room — living room — electric kitchen — 4-pce bath on main floor — large wrap-around sundeck — recreation room professionally finished — 2-pce bath down — a pleasure to show. MR. WYATT — 386-3231 or 652-2867.

A REAL HOME — $23,500
Has warmth, comfort and atmosphere. See this fine 3-bdrm home with LR and DR. Full high basement, hugh lot in lawns and valuable shrubs. A parklike setting in the Gorge area. DON LAYMAN 385-0297, 386-3231.

HERE IS A GEM
White stucco, 2 bdrms., hardwood floors, high basement with extra bedroom. Drive-in garage. Near Town and Country. Surrounded by good homes. At $21,500 your search is over. JOHN J. WILLIAMS 386-3231, 382-9761.

SUBURBA CHARM
Where the air is fresher and the stars are brighter and the children have plenty of space to roam. Alpine chalet styled, 3-bdrm home consisting of 1530 sq. ft. of living space, patio, barbeque and small swimming pool. ⅓ acre of beautiful treed seclusion with a glimpse of the sea. Owner transferred. Asking $47,500. ETHEL HARVEY — 386-3231 or 386-6472.

GORGE AREA — $22,900
Are you a big family? Then you must see this 7-room, spotless family home in mint like condition. Yes, just the place your family can call home. J. T. MILLS 386-3231.

$17,400 JUBILEE
Immaculate 2-bedroom F.C. basement home just a few steps from shops, schools and transportation. Brick F.P. — panelled L.R. and bedrooms plus W.W. in bedrooms. Owners anxious and will permit viewing any time. LEIGHTON NOBLE — 477-2537 — 386-3231.

GORGE — $21,000
Lovely 2-bdrm. home on nice street — large L.R. and separate dining room. Full basement for future development. Attractive lot. 2 close to everything. MRS. NOBLE 477-2537, 386-3231.

REDUCED TO $25,700
Owner leaving for Europe. European cabinet maker created the teak trim decor with gold-shag carpet and blk. slate fireplace in this 2-bdrm bungalow with extra storage rooms. Lavish use of brick outdoors, in planters, fence and patio with BBQ under the trees all add up to charm. $26,400. D. B. TAYLOR, 386-3231, 598-4158.

VICTORIA HIGH SCHOOL AREA
This home consists of 4 bedrooms, comfortable LR with fireplace, family sized kitchen. Close to all amenities. Asking $22,300 with excellent terms. RUSS FITZSIMMONS 386-3231.

DESIGNED AND BUILT BY VISTA HOMES LTD.
ONE "VERY" ELEGANT HOME!
Just completed on 4517 Edgewood in beautiful Broadmead is now
For Sale
Price $36,900
"This is a Must See"
Home will be open
Fri., Sat., Sun.
2-5
Phone 592-7403

BY OWNER
12 year old 4 bedroom tri-level beauty, carport, in Mount Douglas Park area. Spacious modern kitchen, large L-shaped living-dining room. Low interest. Full price, $28,000. To view phone 477-1242. No agents.

OPEN HOUSE SATURDAY, 1-5 P.M.
BY OWNER, $16,900
Happy Valley. Lovely, 2-bedroom bungalow. Living room with fireplace. Wall-to-wall carpeting. New OOM heating, wiring. Low taxes. 592-4800.

250 HOUSES FOR SALE

BE FIRST WITH
A. B. C.
A. BERNARD & CO. LTD.
Fort and Broad, 384-9335

OPEN HOUSE
560 KAY ST.
SAT., 2 - 4:30 P.M.
OWNER TRANSFERRED
PRICE REDUCED TO $22,900
3 BEDROOMS
Near Royal Oak on Cul-de-Sac Attractive no-step rancher, wit country atmosphere yet close to a facilities. Entertainment size L living dining room. Oak floors Spotless condition. A must see home For prior viewing call Mrs Parsons 384-9335.

OAK BAY — FAIRFIELD 2 OR 3 BEDROOMS
Immaculate full basement bun galow in very desirable area close to Oak Bay Border and close to MARGARET JENKINS SCHOOL. Living and dining room with lovely fireplace and expensive carpeting bright electric kitchen with attrac tive cupboards and good-size dining area plus 4-pce. vanity bathroom and 2 bedrooms on main floor. Full high basement has large rec room extra 2-pce. bathroom. Plumbed and wired for washer and dryer auto oil heat and drive-in garage. Exclusively listed and should sell quickly at price of
$24,900
Mr. Belcher 384-9335, 382-2848 res.

MT. DOUGLAS
Small English type cottage (no steps). Situated on a high view ½ acre lot. Living room, dining room kitchen, bedroom bathroom and utility room. Plus two bedrooms upstairs. Ideal for elder or young couple. To view call:
Ron McConnan, 384-9335, 383-852 res.

UPLANDS
Modern colonial close to the Yacht Club. Gracious entrance hall 26 ft living room. Large separate dining room. Cosy man-size den with fireplace. Convenient kitchen with built-in dishwasher. Family room has sliding glass doors to large patio with complete privacy. Four bedrooms, 3 bathrooms upstairs Master bedroom extra large with en suite plumbing. The basement has a very nice rumpus room with large fireplace, and glass door to patio. Three carport garage and lots of storage space for garden tools and children's bikes etc Excellent condition throughout, with beautiful wall-to-wall (over oak floors). The large lot is well landscaped and easy to maintain as part of the back garden has been left in the natural state and is now full of wild flowers. This could be just the home you are looking for. Asking:
$95,000
Ron McConnan, 384-9335, 383-852

4 OR 5 BEDROOMS LANGFORD-COLWOOD
(FOR A LARGE FAMILY)
Older style 1250 sq. ft. stucco bungalow consisting of 17x18 living room, spacious and bright kitchen with plenty of dining area. bedrooms and bathroom on main floor plus 2 large bedrooms up stairs. Good size lot with plenty of garden area plus double garage and TAXES ONLY $167.29 gross. This home is situated fairly close to schools and very suitable for a large family. Priced for quick sale at
$18,500
Mr. Belcher 384-9335, 382-2848 res.

ROCKLAND AVE.
Modern split-level home situated in excellent area, close to town. Three bedrooms, 3 bathrooms. Large living room and dining room. Double drive-in garage, full basement, rumpus room and laundry room. Some sea views. Deep lot with privacy and lovely mature trees. Asking:
$38,500
R. McConnan, 384-9335; Res. 383-852

WWW
WHITTOME'S
"ROYAL OAK BRANCH"
4326 West Saanich Rd. 479-1667

GORDON HEAD OPEN HOUSE
SAT., 1-4 P.M.
2217 GREENLANDS RD.
This sound older 2-bedroom basement home situated on a beautiful big lot in Gordon Head could be renovated into a real gem, or is comfortable as is. If this is what you've been looking for, then come and inspect this. Asking $21,500
LILLIAN HENDY, 479-1667

"DOWNTOWN BRANCH"
706 FORT ST. 388-427

FAMILY HOME
515 LINDEN AVENUE
Attractive living room, wood panelled dining room and den with fireplace. Four bedrooms, bath room, family kitchen, basement, oil o-matic heating, copper piping. View.
PRICE $22,500
$5,000 down, balance to vendor.
L. WRIGHT 388-4271 or 479-2158

HANDYMAN'S SPECIAL
Six-room basement bungalow, Oil-o-Matic heating. Corner Chestnut and Begbie Sts. Open to all reasonable offers.
L. WRIGHT 388-4271 or 479-2158

CENTRAL SAANICH
DE LUXE, POSSIBLE VLA
This lovely 2-yr.-old home has large bedrooms with master en suite, separate dining room, floor-to-ceiling fireplace, and a bright and cheerful kitchen with built-in oven and range. There is a full basement and also sundeck and double carport. Asking $36,900. Call 388-4271 RICK KINNIS 479-18

SIDNEY
10-COLUMN COLONIAL
This lovely home with 4 large bedrooms is a pleasure to show. There is a huge living room and dining room, 2 bathrooms and large kitchen. If you are looking for this type of home, call now. Priced for a quick sale at only $23,900.
388-4271 RICK KINNIS 479-18

J. H. Whittome & Co. Ltd.

BEAUTIFUL LOCATION IMMEDIATE POSSESSION
$11,400 — 6¼% MTGE.
$121 P.I.T.
Immaculate 3 bedroom, full basement home with double plumbing. Large family size kitchen. Large sundeck, well landscaped lot, with open view. Convenient to school. Perfect area for family. Only minutes from downtown. Asking $27,9 Phone Frank Beamish 385-24 anytime. Johnston and Co. Ltd.

GLANFORD PARK
New listing. Modern immaculate 3-bedroom stucco home with full daylight basement, large lot and easy financing. Call G. Ireland Quadra Realty Ltd. 385-1431 or Res. 658-8408.

OAK BAY, CHARMING TUDOR style home, 2 bedrooms main floor plus 3 developed attic rooms. Spacious. Immaculate condition. Immediate possession. $28,9 Owner. 598-4850.

VIEW ROYAL
Very attractive, 3-bedroom bungalow, Shag carpet, Mediterranean decor, large lot with fruit trees. $22,500.
Postle Construction 477-37

PRIVATE, 2-BEDROOM HOME IN Colwood. Exceptional park-like lot. $20,000. 478-5242.

250 HOUSES FOR SALE

BE FIRST WITH

A. B. C.

A. BERNARD & CO. LTD.
Fort and Broad, 384-9335

OPEN HOUSE
560 KAY ST.
SAT., 2 - 4:30 P.M.
OWNER TRANSFERRED

PRICE REDUCED TO $22,900
3 BEDROOMS

Near Royal Oak on Cul-de-Sac. Attractive no-step rancher, with country atmosphere yet close to all facilities. Entertainment size L-living dining room. Oak floors. Spotless condition. A must see home. For prior viewing call Mrs. Parsons 384-9335.

OAK BAY — FAIRFIELD
2 OR 3 BEDROOMS

Immaculate full basement bungalow in very desirable area close to Oak Bay Border and close to MARGARET JENKINS SCHOOL. Living and dining room with lovely fireplace and expensive carpeting, bright electric kitchen with attractive cupboards and good-size dining area plus 4-pce. vanity bathroom and 2 bedrooms on main floor. Full high basement has large rec room, extra 2-pce. bathroom. Plumbed and wired for washer and dryer, auto oil heat and drive-in garage. Exclusively listed and should sell quickly at price of

$24,900

Mr. Belcher 384-9335, 382-2848 res.

MT. DOUGLAS

Small English type cottage (no steps). Situated on a high view ½ acre lot. Living room, dining room, kitchen, bedroom bathroom and utility room. Plus two bedrooms upstairs. Ideal for elder or young couple. To view call:
Ron McConnan, 384-9335, 383-8526 res.

UPLANDS

Modern colonial close to the Yacht Club. Gracious entrance hall 26 ft. living room. Large separate dining room. Cosy man-size den with fireplace. Convenient kitchen with built-in dishwasher. Family room has sliding glass doors to large patio with complete privacy. Four bedrooms, 3 bathrooms upstairs. Master bedroom extra large with en suite plumbing. The basement has a very nice rumpus room with large fireplace, and glass door to patio. Three carport garage and lots of storage space for garden tools and children's bikes etc. Excellent condition throughout, with beautiful wall-to-wall over oak floors). The large lot is well landscaped and easy to maintain as part of the back garden has been left in the natural state and is now full of wild flowers. This could be just the home you are looking for. Asking:

$95,000

Ron McConnan, 384-9335, 383-8526

4 OR 5 BEDROOMS
LANGFORD-COLWOOD
(FOR A LARGE FAMILY)

Older style 1250 sq. ft. stucco bungalow consisting of 17x18 living room, spacious and bright kitchen with plenty of dining area. 3 bedrooms and bathroom on main floor plus 2 large bedrooms upstairs. Good size lot with plenty of garden area plus double garage and TAXES ONLY $167.29 gross. This home is situated fairly close to schools and very suitable for a large family. Priced for quick sale at

$18,500

Mr. Belcher 384-9335, 382-2848 res.

ROCKLAND AVE.

Modern split-level home situated in excellent area, close to town. Three bedrooms, 3 bathrooms. Large living room and dining room. Double drive-in garage, full basement, rumpus room and laundry room. Some sea views. Deep lot with privacy and lovely mature trees. Asking:

$38,500

R. McConnan, 384-9335; Res. 383-8526

WWW WWW
WWW WWW
WWW WW WWW
WWW WW WWW
WWW WWW

WHITTOME'S

W W W W W W W W W W W W W W

"ROYAL OAK BRANCH"
4526 West Saanich Rd. 479-1667

W W W W W W W W W W W W W W

GORDON HEAD
OPEN HOUSE
SAT., 1-4 P.M.
2217 GREENLANDS RD.

This sound older 2-bedroom basement home situated on a beautiful big lot in Gordon Head could be renovated into a real gem, or be comfortable as is. If this is what you've been looking for, then do come and inspect this. Asking $21,500.
LILLIAN HENDY, 479-1667

W W W W W W W W W W W W W W

"DOWNTOWN BRANCH"
706 FORT ST. 388-4271

W W W W W W W W W W W W W W

FAMILY HOME
515 LINDEN AVENUE

Attractive living room, wood panelled dining room and den with fireplace. Four bedrooms, bathroom, family kitchen, basement, oil-o-matic heating, copper piping. View.

PRICE $22,500
$5,000 down, balance to vendor.
L. WRIGHT 388-4271 or 479-2158

HANDYMAN'S SPECIAL

Six-room basement bungalow, Oil-O-Matic heating. Corner Chestnut and Begbie Sts. Open to all reasonable offers.
L. WRIGHT 388-4271 or 479-2158

CENTRAL SAANICH
DE LUXE, POSSIBLE VLA

This lovely 2-yr.-old home has 3 large bedrooms with master ensuite, separate dining room, floor-to-ceiling fireplace, and a bright and cheerful kitchen with built-in oven and range. There is a full basement and also sundeck and double carport. Asking $36,900. Call:
388-4271 RICK KINNIS 479-1836

SIDNEY
10-COLUMN COLONIAL

This lovely home with 4 large bedrooms is a pleasure to show. There is a huge living room and dining room, 2 bathrooms and large kitchen. If you are looking for this type of home, call now. Priced for a quick sale at only $23,900.
388-4271 RICK KINNIS 479-1836

J. H. Whittome & Co. Ltd.

BEAUTIFUL LOCATION
IMMEDIATE POSSESSION
$11,400 — 6¼% MTGE.
$121 P.I.T.

Immaculate 3 bedroom, full basement home with double plumbing. Large family size kitchen. Large sundeck, well landscaped lot, with open view. Convenient to school. Perfect area for family. Only minutes from downtown. Asking $27,900. Phone Frank Beamish 385-2471 anytime. Johnston and Co. Ltd.

GLANFORD PARK

New listing. Modern immaculate 3-bedroom stucco home with full daylight basement, large lot and easy financing. Call G. Ireland, Quadra Realty Ltd. 385-1431 or Res 658-8408.

OAK BAY, CHARMING TUDOR style home, 2 bedrooms main floor, plus 3 developed attic rooms. Spacious, immaculate condition. Immediate possession. $28,000. Owner. 598-4850.

VIEW ROYAL
Very attractive, 3-bedroom bungalow. Shag carpet. Mediterranean decor, large lot with fruit trees. $22,500.
Postle Construction 477-3728

PRIVATE. 2-BEDROOM HOME IN Colwood. Exceptional park-like lot. $20,000. 478-5242.

N
A
T
I
O
N
A
L

TRUST CO. LTD.

2 LOCATIONS TO SERVE YOU

DOWNTOWN
1280 Douglas

NEAR THE BEACH
FOR THE FAMILY
$28,200

Nearly new THREE-BEDROOM HOME in quiet area, Cordova Bay. Living room with attractive fireplace, dining room with sundeck off. Modern cabinet electric kitchen. Four-piece vanity bathroom. PLUS two-piece bath off master bedroom. Full basement — carport — terms available.

DON CLARK
388-5451 OFF. 477-8076 RES.

QUIET CUL-DE-SAC
OFF PAT BAY HIWAY
SOME SEAVIEW
QUALIFIES FOR VLA

Wonderful modern family home of THREE BEDROOMS, 1½ bathrooms, rec. room, and space for additional bedroom. Oil-O-Matic heat, dishwasher. Realistically priced at $32,000.

LEIGHTON LOVITT
388-5451 OFF. 477-4162 RES.

HILLSIDE SHOPPING CENTRE

OPEN HOUSE
1701 CHRISTMAS
Thurs. and Fri.
1:30-4:00 p.m.

Charming 2 bedroom no basement home in popular area near university. Attractive living room with fireplace. Ideal kitchen with utility off. Drive-in garage. Perfect for couple wanting low maintenance. Asking $21,900.

MERYLE HAYS
386-2961

OAK BAY!
LANSDOWNE

Owner transferred and this charming 3 bedroom home must be sold. "L" shaped living room and dining room, large kitchen with an abundance of cupboards. Den or fourth bedroom in high basement with ample room for further development. 63x120 lot with fruit trees, shrubs, and flowering bushes. Asking $28,500. To view call:

JUNE HOUGHTON
Off. 386-2961 Res. 385-8105

IMMEDIATE POSSESSION
A MANY SPLENDOURED HOME
ARCHITECT-DESIGNED

To PROVIDE every imaginable CONVENIENCE. The owner spent a GREAT deal of time in making this home a PARADISE for every member of the FAMILY. The kitchen with BUILT-IN APPLIANCES and SPECIAL cabinets is the ANSWER to a woman's dream. NEXT to the kitchen is a good-size very pleasant FAMILY ROOM with FIREPLACE and sliding doors leading to the GARDEN. At last a dining room LARGE ENOUGH TO ACCOMMODATE your beautiful DINING ROOM SET and with a MIRRORED WALL, plus the view of the garden provides an IDEAL SETTING for ENTERTAINING. The SPACIOUS living room is very well suited for MODERN or ANTIQUE furniture, has a beautiful finished FIREPLACE, large windows and HIGH CEILINGS creating an atmosphere that RADIATES hospitality. Lavishly TILED bath and powder ROOMS have beautiful MIRRORS, medicine CABINETS, excellent QUALITY colored fixtures. VINYL wall papering. The exquisite floor covering. The master bedroom has SPACE to SPARE and GRACE to MATCH with a SPACIOUS 4-pce. bathroom EN SUITE. The other bedrooms also have CUSTOM-BUILT closets and some with wall-to-wall CARPETING. Well located UTILITY ROOM with large BASIN, CUPBOARDS and SHELVES. Lovely CARPETED staircase with ATTRACTIVE fixtures. Completely SECLUDED SUNDECK WITH ALL THE PRIVACY you desire. TWO-CAR garage and ADDITIONAL parking space. The exterior is stately English TUDOR design, shows CARE and GOOD TASTE. JUST A GLANCE AND YOU KNOW IT'S A COMMUNITY WHERE PEOPLE CARE.

$56,500
(GOOD TERMS)

W. G. MOORE
658-8681 386-2961

UNIVERSITY AREA
QUIET CUL-DE-SAC

An architect designed modernistic 2-level, just the thing for someone wanting a distinctly different home in one of our better residential areas. The rustic interior consists of a "GRAND PIANO SIZE" living room, guest sized dining room, conveniently situated kitchen, a multi-use den, and a bath on the lower level. 3 bedrooms and a bath up. All this on a VLA SIZED LOT (or possible extra building lot).

Asking $35,900
H. HEGEN
Off: 386-2961 Res: 385-8895

THE BEST BUY
IN FAIRFIELD
160 JOSEPH STR.

2 BEDROOMS FULL BASEMENT PRICED FOR IMMEDIATE SALE AT
$19,650

ERIC CHARMAN
385-9765

TRY YOUR DOWN PAYMENT
CHARMAN PACIFIC REALTY LTD.
608 Broughton

TTTTTTTTT CCCCCCCCC
TT CC
TT CC
TT CC
TT CC
TT CCCCCCCCC
TT CCCCCCCCC

TOWN & COUNTRY REALTY LTD.

Town and Country Shopping Centre
3617 Douglas St.
382-7276 — 24 Hrs

HERE'S A COLWODO BEAUTY YES, WE TRADE
And would consider your trade on this brand new six room bungalow. "L" plan living and dining room. Cabinet kitchen and bright dining area. All three are good size bedrooms. Deluxe vanity bathroom. Daylight basement with extra bedroom and plumbing roughed in. Nicely treed lot B.C. Government Grant available. Your terms or trades considered. Asking $24,950. Mr. Drew 386-3585, Res. 592-0827. Metropolitan Realty Ltd.

TUFFREY and MILLS LTD.
Real Estate and Insurance
1119 Blanshard St.
386-7737

NEW, ONLY $19,900, ON QUIET large lot. Near ocean. 2 bedrooms, fireplace, large living and dining room. 9336 Webster Place (off Maryland). Open 1-5 p.m. Saturday. Builder. 656-3692.

X X X X X X X X X X
X BOULTBEE X
X SWEET X
X Realty X
X Ltd. X
X X
X

YORKSHIRE TRUST AFFILIATE

OPEN HOUSE
FAIRFIELD
BY-THE-SEA
115 Olive Street, $32,900
Saturday, 1:30 to 4:00 p.m.
Sunday, 1:30 to 4:00 p.m.

Close to the sea, close to the park, a large home for the large family, 4 bedrooms, large formal dining room with built-in china cabinet. Modern OOM furnace. WALLY MICHAELS in attendance or call 388-5561.

OPEN HOUSE
TOWN AND COUNTRY
870 Pendene, $20,900

- —Four bedrooms
- —Living room with fireplace
- —Large lot
- —Bright kitchen with eating area
- —Close to everything
- —$20,900

CAM MacLEAN in attendance or call 388-5561

VERRINDER — OAK BAY —FORT

Sparkling white secluded 2-bedroom bungalow on quiet dead-end street. 14x20 ft. living room with fireplace. Large, modern kitchen, full basement. Easy care lot 50x164 ft. Excellent value — $24,500. Call EARL McLACHLAN, 388-5561.

LANGORD — TWO HOMES
2657 Millstream Road
$22,000
2661 Millstream Road
$22,500

Completely re-built, new wall-to-wall broadloom, new kitchen cabinets, plastered throughout, full high basement, partly completed with R.I. plumbing, new OOM furnace, fenced lot, your down payment. To view call WALLY MICHAELS OR CAM MACLEAN, 388-5561 anytime.

CADBORO BAY — ARBUTUS

Charm and seclusion on a lovely cul-de-sac. Beautifully panelled throughout, wall-to-wall broadloom, kitchen with built-ins, utility on main floor, large rec. room with fireplace, kitchenette in basement. Could be in-law suite. Asking $36,500. Call WALLY MICHAELS, 388-5561 anytime.

MEARS'
OAK BAY REALTY LTD.
2188 OAK BAY AVE.

OAK BAY VILLAGE
598-3321

OAK BAY
NR. PARK
Immaculate smaller 3-bedroom, 1½-storey home, full basement with recreation room. Patio. Back lane. Lovely garden with fruit trees. $25,200. Call JACK MEARS, 598-3321.

$31,900
FINNERTY COVE
POST AND BEAM
NEW EXCLUSIVE LISTING
Immaculate 3-bedroom split-level in prime residential area. Good modern kitchen, L-shaped living room-dining room with H.W. floors and sliding glass doors to deck which offers seclusion in well-designed back garden. Greenhouse and lily pond. Rumpus room on lower level together with workshop and laundryroom. For further information and to view contact C. E. BROCK, 598-3321.

OAK BAY NORTH
NEAR BEACH, BUS AND SCHOOLS
This exciting new listing is located near Beach Dr. and the beach, close to Willows School. The large (70x150) lot has 2 apple trees, 2 plum trees, 3 cherry trees. The southern aspect makes a pleasant yard for children to play. This FAMILY HOME has an atmosphere of comfort. Large entrance hall and through hall plan. Large living room has granite fireplace. Separate dining room — large modern kitchen and nook. TWO BEDROOMS AND BATHROOM Upstairs: One large plastered and heated bedroom. Full basement, lovely rumpus room — large enough for bedroom area plus full room for pool table. All this with good terms at a realistic price of $29,500. EXCLUSIVE LISTING. Call A. F. GOWER, 598-3321.

ROCKLAND SLOPES
BEAUTIFULLY FINISHED
$46,900
Viewing of this home, will convince you of the quality of material and craftsmanship. A particularly nice 7-year-old home. THREE BEDROOMS, THREE BATHROOMS, LIVING ROOM WITH RAISED HEARTH FIREPLACE, LARGE DINING ROOM, MODERN KITCHEN WITH DISHWASHER, ETC., PLEASANT BRIGHT BRUNCH AREA, UTILITIES ON MAIN, FULL BASEMENT WITH REC. ROOM PLUS DEN OR SEWING ROOM. All rooms are spacious due to a main floor area of nearly 1700 square feet. The lot is beautifully landscaped, all sprinklered, and to top it off the large two-car garage plus workshop is set well back on the property. For appointments to view, please phone B. E. JEFFERY at 598-3321 anytime.

BEACON HILL PARK
5 BEDROOMS
Beautifully remodelled home. New shag carpets, with beamed ceilings. 2 complete bathrooms. Oil heating. Young couple put months of love and care into this and must now leave town, so it's unbelievable, but true at only $29,500. Call JACK MEARS, 598-3321.

D.F.H.
F.
H.

D. F. HANLEY AGENCIES
Oakland Branch
3021 Shakespeare
388-4294

D.
F.
D.F.H.

3-BEDROOM SPLIT-LEVEL
LOW, LOW INTEREST
NO TERM MORTGAGE

For the FAMILY, a CLEAN MODERN 1200 square foot 3-level home. Easy to purchase — economical to own — easy to maintain. All rooms are large and well kept in WW carpet over oak and MODERN. A BRIGHT OPEN-PLAN HOME on a large lot in lawn front and back. A good-looking home close to town and in extremely good condition. For more details call 388-4294 or 383-7477 anytime. Ask for Wayne Strandlund.

—D.F.H.—
(Oakland)

JUBILEE AREA

Older completely renovated 4-bedroom, 2-bathroom home. New plumbing, heating and wiring. Drive by and phone for viewing. Full price $21,900 — 1729 Duchess.
Seaboard Construction Ltd.
Call 652-2378 or 478-5458

RITHET R RITHET
R R R
R R
R
R
R
LIMITED
714 FORT ST., Victoria
382-4251

LARGE ENOUGH TO COVER THE MARKET
SMALL ENOUGH TO GIVE YOU PERSONAL ATTENTION

10 ROOMS
19 ACRES
TUDOR STYLE

Located between Mill Bay and Duncan on highway. Living room, 30'x25' rec. rm. just as large, cosy den with fireplace, dining rm. 25'x20', all with superior parquet floors, up-to-date kitchen and breakfast nook, matching fridge, freezer, built-in oven, table-top range and dishwasher. Up a handsome staircase to four bedrooms and sewing room all with wall-to-wall broadloom. 2½ beautiful vanity bathrooms. Workshop, 200 amp power service, automatic oil-fired hot water perimeter heating, abundant water remarkably clear, soft and pure. 4 box stalls for horses and 3 cow stanchions, ample barns and storage. SUITABLE FOR PRIVATE SCHOOL, BOARDING KENNELS OR TRAILER PARK WITH SUB-DIVISION POSSIBILITIES. PRESENTLY USED AS SINGLE FAMILY DWELLING. SCHOOL BUS AT DOOR.

PRICE $85,000
TERMS ON REQUEST
ERIC A. MACFADYEN
382-4251 Anytime

ARE YOU ENTITLED TO PROVINCIAL GOVERNMENT SECOND MORTGAGE AT 6¾%
If you have been living in British Columbia and have been paying rent for at least two years, you may be entitled to the B.C. Govt 2nd Mortgage of $2,500.
In this case you could move in to this two-bedrm. stucco bungalow with a low down payment.
Level lot (60'x120'), Car Port, Storage Basement and New Oil Furnace. Located near Town and Country Shopping Centre.
PRICE $13,500
TERMS ON APPLICATION
ERIC A. MACFADYEN
382-4251 Anytime

WESTERN HOMES LTD.
817 FORT ST.

!!!ATTENTION!!!
RARE FIND
COMPLETELY UNIQUE
ARDMORE WATERFRONT

We have the exclusive privilege of offering for sale one of the most DESIRABLE WATERFRONT ESTATES ON THE SAANICH PENINSULA. Situated on a sheltered bay with 200 ODD FEET OF WATERFRONT and about 1½ acres of complete privacy. The home PLUS guest cottage are so delightfully different that I cannot do them justice in this ad, but I GUARANTEE that you have never seen anything like this before. The owners will consider A REASONABLE DOWN PAYMENT and carry the balance themselves. Inspection by appointment only. Full price $55,000. Call now — this is one in a million. John James, 382-2157, residence 598-3204.

6-ACRE RANCH
MODERN HOME
BARNS PADDOCKS
CORDOVA BAY
SEA VIEWS

This ultra modern Ranch style 3 Bedroom bungalow situated on nearly 6 acres of beautiful Sea View property offers the ultimate in gracious living for the gentleman and family. The home comprises large living room with fireplace and wall to wall carpeting and a Panoramic Sea View, dining room, large 5 star cabinet kitchen with breakfast nook, 3 bedrooms, vanity bathroom, full basement with large Rumpus Room with fireplace, all rooms finished in natural wood. Carport and garage space for 4 cars. Modern barn with 2 stalls, tack room, hayloft with wiring and water laid on. Fenced paddocks. Whole property in top condition, about ⅓ cash will handle with owner carrying balance on agreed terms. Price $87,500. Call John James, 382-2157, eves. 598-3204.

3 LARGE BDRMS.
2 FULL BTHRMS.
ONLY $21,900
OR OFFERS

This is an excellent renovation and located on a large lot on Tuxedo St. (off Quadra). Truly one of the best buys on the market, this home can be viewed anytime by calling:

BILL NESBITT or
MIKE RUDDY, 383-4124

$19,950
LOOK, LOOK!

A fabulous buy for the person who acts quickly. 2 bedrooms, beautiful large family kitchen, lovely living room with fireplace, 4-Pce. bathroom, full basement, rumpus room with fireplace and built-in bar. Located at 3148 Albina, this house is close to schools and stores. Don't miss this chance, it can be bought with a very low down payment.

BILL NESBITT or
MIKE RUDDY,
383-4124 ANYTIME
PARK PACIFIC INVESTMENTS LTD.

NEW, EXCLUSIVE TOWN HOUSES

3 bedrooms — 2 bathrooms — Crestwood kitchen — wall-to-wall carpet. Over 1,500 sq. ft. of architect designed beauty. Attractively landscaped. Luxurious living with low down payment, with balance at 8¾ per cent N.H.A. to qualified purchaser.

Phone owner anytime — 386-1449
—Capital City Construction

HOUSES! HOUSES!! HOUSES!!

1 older 3-bdrm. at $12,900.
1 modern 3-bdrm. at $18,500.
3 brand new 2 (poss. 3) bdrm. at $20,900. As low as $1,000 down.
Hurry, hurry before they go.
Call 478-2312

ROLSTON CRESCENT
QUICK POSSESSION
Attractive modern home located on quiet street. Spacious living rm. with fireplace and luxurious wood panelling, separate dining area, dream kit., 4-pc. vanity bathrm. Downstairs there is a terrific Bavarian style rec. room with floor to ceiling fireplace also extra bedrm. 70x160 lot nicely landscaped. Excellent terms. Price $26,500.
C. H. HOLLAND REAL ESTATE
620 VIEW, 385-0824 OR 592-0619

BBBBBBBBBBBBBBBBBBBBBBB
B BROWN B
B BROS. ON B
B BLANSHARD at VIEW B
B 385-8771 ANYTIME B
BBBBBBBBBBBBBBBBBBBBBBB

LISTINGS AND APPRAISALS WELCOME

! ! BUILD ! !
For sale, DEPENDABLE, trouble-free building see VICTORIA CONSTRUCTION. We design and arrange financing on your lot or ours. MANY YEARS OF PROVEN EXPERIENCE. Trades and owner participation considered. Call us and discuss your needs — no obligation. Phone 388-6601, 477-3252.

GARDNER REALTY LTD.
899 FORT STREET
385-7721

OPEN HOUSE, 88 ROWE ST. Friday, Saturday, Sunday, 2-8. 2-bedroom home. $20,000. Owner. 592-8172.

XXXXXXXXXXXXXXXXXXXX

BROADVIEW PROPERTIES
1039 Johnson St.
384-8001

OPEN HOUSE
3536 RICHMOND RD.
SAT. 1:30-4:30

Panoramic view from spacious living room and sundeck. Modern kitchen with garborator — 2 bedrooms plus 3rd in full high basement. Finished rec. room with F.P. For further info. call 384-8001.

PAULINE BROOKES

OPEN HOUSE FRI.-SAT. 1-4
2270 ALDEANE AVE. $38,900
3 bedrooms plus, 2 bathrooms, large living room, dining room, wall-to-wall carpet, 12x15 rec. room, landscaped with shrubs, built-in sprinkler system. Large lot backs onto Golf Course. Many other features. For prior viewing call J. MAYBIE 384-8001.

OPEN HOUSE
1218 HILLSIDE
SAT., 1:30-4:30

Do come and view this immaculate 3 BR home. Living room with fireplace. Huge separate dining room. Ideal for large family or for guests. Offers or trades invited on $24,900. Call JOYCE MILLER, 384-8001.

URGENT SALE
OWNER TRANSFERRED

Comfortable 2-bedroom stucco bungalow, excellent home, rental, holding, next to comm'l zoned lot. Burnside Rd. Reduced $2,000 to $17,900. Don't miss this. Call:

RAY SMITH
to view 384-8001 or 388-6957 (Res.)

HERE IS A BEAUTY

A charming new 3-bedrm. full basement home on a nicely treed rural lot. Features richly panelled LR wall, DR with Walk-out. Lovely large dream kitchen. Generous Bedrms — master en-suite. Rec. Rm and Plumbing roughed-in down. Dandy high carport for car plus camper. Full Price only $27,500. ALEX MacLEAN or JIM LOBB 384-8001.

EXTRA SPECIAL

Less than a year old — seaviews — immaculate condition — immediate possession — large sundeck — magnificent fireplace — quality wall-to-wall — three bedrooms on main — full high basement with level entrance and ideal for in-law suite. Drive by 881 McAdam Place off Parklands. Quiet delightful residential cul-de-sac. All this for $34,900 with offers considered. Courtesy to all agents. 384-8001.
PALFREY LOBB McILROY

2 BEDROOMS
3 BEDROOMS
OR MORE

LOW DOWN payments for the choice of your home. That suits your needs. New or old homes. For further information please call MR DYER 384-8001 anytime.

S S C

SWINERTON, STEWART CLARK, LTD.
1318 Blanshard Street, 385-2481

A SURE WINNER FOR HANDYMAN

Zoned R3, over 10,000 sq. ft., close in apartment area. Large home. 7 rooms. Garage. Good terms. C.T. Owner will carry mortgage at 8%, $30,000.

CALL R. COX — 385-2481

OAK BAH BORDER
"OLD WORLD CHARMER"

3 LARGE BEDROOMS

If you are the type that doesn't like the newer "SQUARE BOXES" and are looking for a home with "CHARACTER" this may be the one. It features lovely combined living and dining rm. with fireplace — sparkling 4-pce vanity bathrm — Modern electric kitchen, auto. oil heat — All new wiring — This 1300 sq. ft. residence is in mint condition at a Full Price of $21,900.
DICK JAMES — 385-2481

NORTH OAK BAY
3 BEDROOMS
QUICK POSSESSION

This attractive stucco bungalow has just been listed exclusively as the owner is leaving the city. Has through hall, 20x15 living rm. with large open fireplace, family size dining room all with good quality wall-to-wall carpeting, as has the master bedroom. Bright electric kitchen, 4-pce tiled bathroom, full basement, playroom, laundry, etc. Neat fenced garden. Many added features, awnings, screen doors, quality fixtures, etc., make this a most interesting home at $29,500. Please call Mr. Custance, 385-2481.

CITY BROKERAGE
Homes Our Specialty

OPEN HOUSE
FRI. and SAT.
1:30 to 4:30
636 VANALMAN

3 BR home, 6½ years old, open cedar beam ceiling, W-W in LR and DR. Fireplace. Sundeck. 6½ per cent mortgage. Finished rec. room. Desirable location. Close to school. For prior viewing call RAY MORRISON 386-3547

A KING'S HOME

Good taste — Quality construction — location have been brought together to produce a fine family home. Well cared for 3 bedroom accommodation. Beautiful sea views. Huge family room. Dble port. Part basement. Offered now at $38,000. Mr. SIVERTSEN 386-3547.

$15,900

You may drive by, but do not disturb.
3259 Eldon Place
A real gem, all newly renovated 2 bedrms, basemt, garage. See it with Lily Sutherland. 386-3547.

SEPARATE LOT

Solid construction — good planning — fruit trees, all combine to make this 3-bedroom home an excellent buy. Very few steps. Hot water heat. Separate 2-car garage. Close to transport and shops. Would make very interesting development with extra lot. Phone Mr. Sivertsen, 386-3547.

ENGINEERED HOMES

$20,495 full price, transfer costs included. Only $995 down with the $1000 B.C. Gov't grant. $169 P.I.T. or terms to suit you.
New homes under construction on Ardwell Ave., Sidney.
2 Bedrooms plus space for 2 more.
High, bright basements, roughed-in plumbing, ready for development.
Excellent design and quality construction for your best value.
Fully serviced lots.
Visit our show home at 2022 Ardwell Ave. Open 2 till 6 p.m. daily.

ENGINEERED HOMES
Phone 385-6211 anytime.
Kelly Nemeth 477-4641 res.
Lou Salon 383-2625 res.

Teens Favorite!

Hop right into fashion's newest, happiest hit — overalls! Stitch them up in either length of brisk blue denim to top off this classic turtletop.

Printed Pattern 9471: New Teen sizes 10, 12, 14, 16. Size 12 (bust 32) overalls 2¼ yards 45-inch; top 1⅛.

Seventy-five cents (75c) in coins (no stamps, please) for each pattern — add 15 cents for each pattern for first-class mailing and special handling.

Print plainly size, name, address and style number.

Send order to Marian Martin, care of The Colonist, Pattern Dept., 60 Front St. W., Toronto, Ont.

Swing into spring! New pattern catalog has separates, jumpsuits, slimming shapes, free pattern coupon. 50c.

Instant sewing book, sew today, wear tomorrow. $1.

Instant fashion book — Hundreds of fashion facts. $1.

Popular Classic

Voted most popular by smart men — a casual cardigan.

Knit classic, popular cardigan in one piece from neck down in time for fall. Use knitting worsted for knit, purl. Pattern 875: sizes 36-38; 40-42; 44-46 included.

Fifty cents in coins (no stamps, please) for each pattern — add 15 cents for each pattern for first-class mailing and special handling — to Laura Wheeler, care of The Colonist, Needlecraft Dept., 60 Front St. W., Toronto, Ont.

Print plainly pattern number, your name and address.

New 1971 Needlecraft Catalog — what's happening in knits, crochet, quilts, fashions, embroidery. Free patterns. 50c.

New Instant Crochet Book — step-by-step pictures, patterns teach today's way. $1.

Complete Instant gift Book — more than 100 gifts for all occasions, ages. $1.

Complete Afghan Book — $1.

"16 Jiffy Rugs" Book. 60c.

Book of 12 prize afghans. 60c.

Quilt Book 1 — 16 patterns. 60c.

Museum Quilt Book 2 — 60c.

Book 3. "Quilts for Today's Living". 15 patterns. 60c.

250 HOUSES FOR SALE

C. G. HEISTERMAN & CO. LTD.
1121 Blanshard St. 383-4161

EXCLUSIVE
NEW LISTING
CITY
CLOSE TO
HILLSIDE PLAZA

Immaculate 18-year-old bungalow consisting of large L.R., 20'x12' with F.P., Dinette, 2 large bedrooms, 4-pc. bath. Full high basement with extra large bedroom or rec. room. Double carport and large sundeck. Full price $26,500. To view call Stuart Crickmay, 383-4161, res. 385-3170.

BEAUTIFUL BRENTWOOD
FAMILY HOME
$24,950

Away from air polution. This 7-year-old home has 3 bedrooms, plus a large panelled extra room in high basement. Double plumbing. Large enclosed sundeck. Lot 75'x200'. Walking distance to water. Call Stuart Crickmay for appointment, 383-4161, res. 385-3170.

ROYAL OAK AVENUE
4 BEDROOMS — ½ ACRE
$29,500

Spacious Post and Beam construction. L.R., D.R. with sundeck off. Wall-to-wall carpet throughout. 3 bedrooms main floor, double plumbing. Open stairway down to 4th B.R. and recreation room. For appointment call Mr. Blannin, 383-4161, res. 598-2200.

CLARKE & WALLACE REALTY LTD.

A DIVISION OF THE INVESTORS GROUP

620 BROUGHTON 385-8794
Across from Eaton's Car Park

LUSH ARBUTUS TREES
GORGEOUS VIEW

From the picture windows of the spacious LR — formal DR — breakfast rm. and kitchen with lovely woodgrain cupboards. 3 lg. BR — 2 full bathrooms. Lower level roughed in for another 1400 sq. ft. of development. Use the equity in your home to buy then sell your home at your own leisure. $43,500 — terms. Ask for Mrs. Pepe Browne 385-8794 anytime.

MOVING TO APT.

Only reason this immaculate 3 bedrm. home is on the market. Plastered throughout. Covered sundeck, convenient kitchen, dining room, 3 bedrooms and 4-pce. vanity bath on main floor. Large family room with fireplace and 2-pce washroom in the full basement. Aluminium window screens and doors. It will be our pleasure to show you this lovely home. Price $27,500. Call Mrs. Wallace or Mrs. Johnson today. 385-8794 anytime.

JUBILEE AREA

Better than new, completely renovated, w-to-w in living room, beautiful kitchen with lots of cupboards, 3 bedrooms, vanity bathroom, full basement, blacktop driveway with carport. Absolutely immaculate. AND ASKING ONLY $19,900. An excellent buy with low, low down payment. Mrs. Johnston, 385-8794.

SSSSSSSSSSSSSSSSSSSSSSSSSSSSSS

ISLAND HOMES LTD.,
2504 Douglas St.,
386-7545

SSSSSSSSSSSSSSSSSSSSSSSSSSSSSS

PRICED TO SELL
LOW DOWN PAYMENT

The rest HAVE SOLD — So take this opportunity to live in Skyline Park Estates — CENTRAL SAANICH at what could be your BEST BUY in REAL ESTATE — Couldn't be replaced for the ASKING PRICE. A real nice 3-bedroom, full basement home with a good view. VERY LITTLE DOWN. Call Ken Jensen 386-7545 or 592-9079.

REDUCED—REDUCED
IMMEDIATE POSSESSION
CLEAR TITLE

THEN call me on these 2 new 1,600 sq. ft. full basement, 3-bedroom homes. Located at 4577 and 4578 Montford Crescent. Quiet, sea view, treed PRESTIGE AREA. These homes are delightful and ROOMY with large rooms throughout. 3 BATHS, 2 FIREPLACES, REC. ROOM AREAS. Laundry area off kitchen. Your choice of WALL TO WALL carpet throughout in one of them. YOU MAY like these homes. YOU WILL favor the price, call Ken Jensen 386-7545, Res. 592-9079.

ELK LAKE

Builder's own home on ½ acre. No cost has been spared to make this an outstanding home. Main floor has living-dining rm. and kitchen Overlooking Elk Lake. 3 bedrms. with 2 sets of plumbing. W to W carpeting. Down: large rec. rm. with bar and fireplace. Extra bedrm. and plumbing plus office or den. Double carport with sundeck. Price $47,900. Will take older home or land in trade. Ph. 652-1497.

BORDEN STR.

Immaculate older 4-bedroom family home close to schools. Park in rear. Has large kitchen. New family rm. new furnace and wiring. Price $18,700 with low down payment. Ph. 652-1497.

BRADFORD ST., SIDNEY

2 new, 2-bedrm. bungalows with full basements. W to W carpeting. On sewers. Paved street. Price $20,900 and $22,500. We have sites available on same street for custom built homes. All improvements pre-paid.

WATERFRONT

Swartz Bay. We have a few choice waterfront lots left. ½ acres. Paved street. Will sell outright or custom build.

A. S. Bains Development Ltd.
Ph. 652-1497

D.F.H.
F.
H.

D. F. HANLEY AGENCIES
3293 Douglas St.
385-7761

D.
F.
D.F.H.

RUSTIC SETTING
QUIET CRESCENT
GORDON HEAD

Set amid many high FIRS, CEDARS, PINES, SPRUCE on a huge SECLUDED lot in popular Gordon Head. Has 4 bedrooms on one floor plus STUDY and TV or sewing room. Huge 15x15 kitchen with BUILT-INS, warm living room and dining room with wall-to-wall and fireplace. Double drive-in garage and double separate garage. 3 baths. $38,900.

JERRY MIREAU
385-7761

—D.F.H.—

GORDON HEAD
PRICE $30,500

Located in the University district, this spacious, oriental designed home, features a nicely decorated living room with brick fireplace that also opens to the separate dining room, extremely large kitchen with built-in appliances. 3 bedrooms, master bedroom has washroom en suite. Full high basement with development potential. To view call:
STAN EAKIN — 385-7761
or 479-5818

—D.F.H.—

W. J. LINDSAY LTD.
Royal Oak Shopping Centre
479-7111 658-4040
Real Estate — Insurance

CUSTOM BUILT

Home on your lot or ours at the most competitive and reasonable prices. Financing available. Trade-ins considered. Phone KASAPI CONSTRUCTION CO. LTD. 386-6191.

OAK BAY, BY OWNER, 4-BEDROOM bungalow. Completely modernized throughout. Close to bus, schools, shopping. Must see to appreciate. No agents. 592-1926.

250 HOUSES FOR SALE

MOVE IN NOW

Buy direct. Phone us for your new home needs. We have homes of 3 bedrooms, full basement one to one plus one-half baths, sundecks, carports, plus and plus. Situated in Gordon Head and the City on quiet streets and beautiful views. Very reasonalby priced. Low down payments and low monthly payments, low interest. Ph. Kasapi Construction Co. Ltd., 386-6191, 592-6081.

RETIREMENT BUNGALOW
IMMEDIATE POSSESSION
Spacious living rm. with fireplace. 2 good size bedrms., large cab. kit. Hot water heat, sep. garage and workshop. No steps. Try your down paymt. on the low price of $17,500. Phone:
C. H. HOLLAND REAL ESTATE
620 VIEW, 385-0824 or 592-0619

OWNER TRANSFERRED. 15-year, 3-bedroom home in choice residential area in Oak Bay. Rumpus room, 2 fireplaces, double plumbing, patio and barbecue in lovely secluded back garden. 598-1593.

NEW UNIVERSITY HEIGHTS 3-bedroom home $36,500. 592-3528.

253 COUNTRY HOMES and PROPERTIES

SHAWNIGAN LAKE

New listing. Beautiful level 1.6 acre property with 2 homes for year-round beach access. 1st house with 1 bedrm., electric kitchen, 4-pc bath and large living rm. with fireplace and wall-to-wall carpeting. Garage and workshop. Good garden soil. 2nd smaller house with 2 bedrooms, 3-pce. bath and comb. living rm.-kitchen. Buy the whole property for $29,500 or part of it. Vendor considers subdividing property into 3 parcels, 2 with houses and one vacant lot.

EDITH GUTEMAR
479-1667 Res. 479-5627
J. H. Whittome & Co. Ltd.
Royal Oak Branch

ARDMORE

Twelve acres of fine country property sloping toward Saanich Inlet. Gracious ranch-style, five-bedroom home, surrounded by lawns and fruit trees. In addition there is a comfortable roomy cottage with fireplace. This property is approved for sub-division into fourteen large lots. For further particulars phone J. H. G. BOVEY 652-2324. J. P. BELL 656-4293.
PEMBERTON, HOLMES LTD.

Sidney

North Saanich

GORDON HULME LTD.
Open Saturdays
2444 Beacon Ave.
656-1154

BRENTWOOD PROPERTIES

Your Brentwood Bay Realtors for properties and insurance.
652-1141

26 ACRES

Delightful treed property, Yellow Point area, Nanaimo land district, full price $26,000. May consider trade for home in Victoria or revenue in Nanaimo. Please dial Cliff Stretch, Bus. 479-1667 or 592-3969. J. H. Whittome & Co. Ltd., Royal Oak Branch.

BY OWNER. MOUNTAIN AND sea view. Across the road from Shoreline. ½-acre plus. Small home nearly new condition. Electrically heated. $14,500, at 8 per cent interest. 477-2191.

SIDNEY REALTY LTD.
656-3928
Real Estate — Insurance
Serving the Saanich Peninsula

CAPITAL REGION AGENCIES LTD.
2481 Beacon Ave., 656-3951
Confidence, Reliability, Action!

WANTED: HALF ACRE OR MORE with cottage or older home, Saanich Peninsula. Victoria Press, Box 216.

SAANICH PENINSULA PROPERTIES LTD.
For All Real Estate Requirements
Box 1235, Sidney B.C. 656-4000

256 WATERFRONT PROPERTIES

PEMBERTON, HOLMES LTD.
384-8126

1—21½ VIEW ACRES near Cherry Point. 775 feet of waterfront with sandy beach. Comfortable older 3-bedroom home, fruit trees. Property has approved subdivision into four parts. Unquestionable value at $69,000.

2—SAANICH INLET facing Southwest. Over 15 magnificent treed acres with substantial sea front. Sheltered cove. Two bedroom house.

3—SEASIDE four-bedroom home on .64 acres of secluded property. Magnificent island and sea vista through 180 degrees. $80,000.

4—SHAWNIGAN LAKE. Sound comfortable six-bedroom house on over an acre of view property facing west. Fireplace — modern heating in this year round dwelling. Lake frontage totals 140 feet with boathouse and float. $23,000.

656-4293 J. P. BELL
652-2324 J. H. G. BOVEY

METCHOSIN OCEANFRONT

Yours to high water line! The view is of Islets near and far, and a rocky promontory, and a vast view of the ocean over to Port Angeles! Flat level lot 5 of an acre, the house is 10 years old, 5 rooms, drive-in garage, part basement. Oil H-A heat. Peace and contentment here for you, listen to the sea in all its moods, extend your life span. Some terms available at $39,000. To be viewed by appointment only. An EXCLUSIVE listing, phone JOHN RUSSELL, 386-2955 or 592-3248. Mayfair Realty Ltd.

WATERFRONT — OVERLOOKING OLYMPICS
Now. See this exceptional waterfront property. Older home on 1 acres, over 500 ft. waterfront with easy access. Development possibilities. Good value at $79,000. K. E. DICKSON OR FRED BEAVER-JONES
CANADA PERMANENT TRUST CO.
386-1361

SPECTACULAR ONE-OF-A-KIND rock-headland waterfront acre. Incomparable views and secluded but convenient super distinctive tree-tucked homesite! Landsend Road $30,000. DICK BATEY, 592-7807
CANADA PERMANENT TRUST, 386-1361

GENOA BAY — WATERFRONT
Approx. ½ ac. excellent building site sloping to beach and wonderful protected anchorage. Water and power. Only $18,500. JIM LOBB. Broadview Properties Ltd., 384-8001 or Res. 592-0001.

DOLPHIN BEACH ESTATES
MAGNIFICENT WATERFRONT AND VIEW LOTS
DOLPHIN AGENCIES LTD.
P.O. BOX 398, PARKSVILLE
PHONE 248-6156

3½ ACRES, OVER 700 FT. waterfront, new panabode, fully electrical with well and septic tan, plus small guest cottage, on West Coast Road, 6 miles west of Sooke. $49,500. 642-3228.

10 ACRES, TIMBER, IN SECLUDED valley. Creek frontage, both sides. Sooke area. Low down, we finance balance of full price. $29,995 or offers. 386-3727, 479-7749.

DENMAN HORNBY WATERFRONT
Sea-view lots and acreage from $3,000. Modern Property Developments. 813 Fort. 382-7522.

IF YOU ARE INTERESTED IN A very desirable waterfront homesite read our ad under No. 271 and call The Subdivider: Salem Sea Sites Ltd.

PARKSVILLE, B.C.
Box 399, 248-6127
PEARSON REALTY LTD.

96' LAKE FRONTAGE BETWEEN Vernon and Salmon Arm, excellent trout and boating. $4,000. 479-6411.

2 ACRE WATERFRONT PROPERTY. Nice beach. $14,000 full price. Terms. 642-5654 after 6 p.m.

WATERFRONT, DEEP COVE, PRIVATE, 4-bedroom, 2-bathroom home. $35,000. 656-2462.

256 WATERFRONT PROPERTIES

DUNCAN
LAND SELECTIONS AND INVESTMENTS
BY WAYNE GRIFFITH
LAKE FRONTAGE
ATTENTION HORSEMEN AND COUNTRY LOVERS
13 ACRES on beautiful Quamichan Lake. Large country home, swimming pool, tennis court, in-law cottage, 400 ft. beach, stabling for 4 or 6 horses. Sunny southern exposure. $75,000. Terms. MLS. Brochure from Wayne Griffith.

SEAFRONTAGE
The finest climate in Canada at picturesque Mill Bay. 12.7 ACRES, 1000 ft. beach, eastern aspects towards Pat Bay and Mt. Baker. Terrific views. $110,000. Terms. MLS. Call Wayne Griffith, 746-5171 or 746-6275 eves.

H. W. DICKIE LIMITED
DUNCAN, B.C. 746-5171
"We sell the island"

PRIME GORDON HEAD WATERFRONT
Panoramic sea and Gulf Island views can be enjoyed from practically every room including the finished basement. This modern ranch-style home is just 12 yrs. old with 1,900 sq. ft. of well-utilized floor space on the main floor. Designed for gracious living and entertaining. An ornamental brick open fireplace separates living room-dining room areas. The conveniently designed kitchen has access to the seafront garden and the double garage. The double garage is insulated and ready for conversion to a seaview suite. Two fireplaces and three bathrooms are placed with convenience in mind. This one acre property is approached by a hedge-lined road at the end of a cul-de-sac assuring privacy. Asking $75,000. Please call C. W. Morehen, 477-1841, 477-3383 anytime. Block Bros. Realty.

260 CONDOMINIUMS FOR SALE

LAMPSON COURT
$500 DOWN

3-bedroom Townhouses. Monthly payments to qualified applicants lower than rent. Phone:
Mr. Waring 382-2159

THE GLEN ALDEN
1146 View St.
Open house Mon. - Sat., 1 - 5 p.m. Come and view the non-conformist. We'll tell you the whole story on condominium living. Block Bros. Realty, 477-1841, "Condominium Sales."

265 HOUSES WANTED TO BUY

I HAVE A CASH BUYER FOR a two or three-bedroom home in Fairfield. If you are interested in selling at a realistic price, please phone Eric Charman at 385-9765 (including evenings). Charman Pacific Realty Ltd., 608 Broughton St. (across from Eaton's Parkade).

GUARANTEED!
If your home is $18,000 or less and is suitable for rental or renovation my client will buy it for cash to you. Now.
IRENE DALZIEL—388-6231
or 384-8692 AFTER 5 P.M.
ISLAND PACIFIC REALTY

2 OR 3-BEDROOM HOUSE NEAR Elementary school. Preferably with basement. Could be in need of redecorating. Possession to be arranged, but has to be on terms. Up to $18,000.
FREDDY STARKE 388-6231 OR 384-9633 Island Pacific Realty.

WANTED FOR CASH
STUCCO BUNGALOW
UP TO $21,000
DOUG BAVINGTON
388-6231 or 598-3929
ISLAND PACIFIC REALTY

WANTED TO BUY PRIVATELY, two-bedroom, basement home. Sea view, near water, includes furniture if suitable. Cash to mortgage. Cowichan-Mill Bay district. Reply by letter to 5541 Portland Street, Burnaby 1, B.C.

CASH CLIENTS
will pay all cash or cash to mortgage for your 2 or 3 bedroom home with basement if possible. Call Victor Wong 385-2458 or 479-6569, Byron Price and Associates Ltd.

WANTED: FURNISHED OR UNFURNISHED HOUSES for investor client, preferably under $30,000. Quick service, no obligation. F. SHERWOOD or DON LAYMAN, 386-3231 anytime. Block Bros. Realty Ltd.

I HAVE A CASH BUYER FOR 2-3-bedroom home in Fairfield. Must be under $20,000. Clients waiting. Please call Elsie O'Brien, 592-0509 or Shirley Philps' Homefinders, 388-4401.

I WILL BUY YOUR 2 OR 3-bedroom home immediately for cash if it's suitable for rental purposes. For fast action call my agent J. ROGERS at BLOCK BROS. REALTY anytime. 386-3231.

WANTED WITHIN 2-MI. CIRCLE, 2-Bdrm., basement home up to $20,000 cash for working couple. Call Ted Chartres, 385-2458. Res 385-5308. Byron Price & Associates Ltd.

LISTINGS WANTED IN
Langford, Colwood, Metchosin Area
REX HUGHES AGENCIES LTD.
478-1729

$20,000 FOR 5 OR 6 ROOM bungalow in Fairfield or Oak Bay. Cash client. 592-2030. S. Hargrave Realtor.

TINY COTTAGE ON LARGE LOT, University area. Reasonable. No agents. 479-3337.

268 LISTINGS WANTED

LIST YOUR SHAWNIGAN LAKE property with the girl who knows property value, where to go, and can show by land or waterways. Edith Gutemar, 479-1667 or Res. 479-5627. By the Lake, 743-2646. J. H. Whittome & Co., Royal Oak Branch.

BAYSHORE REALTY LTD.
Ted Graves, 382-1911 anytime

270 EXCHANGE REAL ESTATE

CLIENT WISH TO TRADE HIS 3.6 acres of cleared land with two-bedroom home and cottage in the country for a modern three-bedroom home on a quiet street in the city. Value of $26,000 should handle. For further details, call GEORGE ARGYLE, 477-1841 or 385-4769. Block Bros. Realty.

WILL EXCHANGE TWO LOTS ON Savory Island (1 waterfront) plus a 1969 Torino Fastback (mileage 22,000) for equity in real estate. Call:
GARDNER REALTY LTD. 385-7721
899 FORT STREET

CLIENT WISHES TO TRADE HIS 2-bedroom mobile home and lot for new to five-year-old three-bedroom home with basement suitable for in-law suite. ANNE LAWLEY, 477-1841 or 385-4769. Block Bros. Realty.

271 LOTS FOR SALE

CHEAP NOW, WORTH REAL money some day. Unserviced lots in Saanich from $1750 to $3450. Full price. Terms, $50 down, $30 per month. (Effective interest rate 12%). Call 478-4411 to view.

COLWOOD
Beautiful treed building lot, 74x117 on quiet cul de sac, close to schools and shopping.
478-5273

OAK BAY CLOSE TO VILLAGE approx. 65x111, $12,500. Call 598-3321. Jack Mears' Oak Bay Realty Ltd.

BUILD NOW ON THIS ¾ ACRE SEAVIEW lot, near schools, low down payment. Full price $9,750. Perc. tested. Call MABEL CRACK — 652-1412 or 385-7761. 24 HRS
D. F. Hanley Agencies Ltd.

GORDON HEAD
N.H.A. APPROVED
First stage sold
Only 5 left in second stage
$8,500-$9,500 J. Hess, 477-6118

SIDNEY SEWERED LOT
$5600
DICK JAMES - 385-2481
SWINERTON, STEWART CLARK, LTD.

GORDON HEAD BUILDING LOTS, STILL A FEW LEFT AT $8,500. F. N. CABELDU LTD. B. CHAMPION, 383-7174 (ANYTIME).

HIGH CORDOVA BAY
Panoramic sea view. $11,500. J. Hess, 477-6118.

CADBORO BAY LOT — BETWEEN 2440-2448 SUTTON RD. $12,900. PINE HOME BUILDERS 477-3081

VIEW LOT, CENTRAL SOOKE, 642-5767 evenings.

271 LOTS FOR SALE

James Bay — In area ripe for early development. Cleared lot 165' x 85.5' already zoned light industrial. Only $19,750 or owner will build for prospective tenant. Call F. C. POLLARD, BOULTBEE, SWEET REALTY LIMITED. Yorkshire Trust Affiliate, 388-5561.

HAIDA HEIGHTS
Metchosin. Exceptional sea, city and mountain views. Lot sizes 2 to 6 acres. Terms available. See sign off Aquarius Rd., off Rocky Point Rd.
For information call
479-4686 477-2330
478-1188

FLORENCE LAKE
Good terms available on this lovely lot by the lake. Locate your mobile home now or collect rent from present mobile homeowner while you plan your new home. Septic tank installed, water and hydro on the lot. Asking $6,500 full price.
C. E. BROCK 598-3321
Mears' Oak Bay Realty Ltd.

SALEM PARK DIVISION
At Swartz Bay, off Landsend Road. Half-Acre Waterfront and View Lots. Water and Power Inst. completed. 13 densely treed building sites ranging from $5,000. Order your
PLAN AT 598-5782
The Subdivider: Salem Sea Sites Ltd.
Daily before 8 a.m. and after 6 p.m.

EXPERIMENTAL FARM
On Amity Drive off Pat Bay Highway, ½ acre treed sloping lot overlooking Bazan Bay. $9,500.
BOURNE TERRACE
Nearly ¾ acre on newly paved road, corner of Amity Drive. Sloping and treed seaview. $10,000.
656-1154 MR. ELWELL 477-3988

GORDON HULME LTD., SIDNEY
ESQUIMALT LOTS
Large multiple zoned lot — may be 6 suites — asking $9,000.
APARTMENT LOT
17,500 sq. ft. of nice flat building land here. May be 16-17 suites. Hot rental areas both. Priced to sell at $22,000. Call quickly to JOHN MOLYARD, the exclusive lister. Dial 386-2655 anytime. Mayfair Realty Ltd.

NORTH SAANICH — .74 OF AN acre satisfactorily perc tested. It already has trenches dug for footings, plus a nearly complete double garage and large load of blasted granite rock. A panoramic view clear across farm land to Mount Baker. Asking $10,500. LIZA CHESSHIRE. 388-6231. Island Pacific Realty.

SHAWNIGAN LAKE
1.4 ac. secluded, treed, few min. from lake. Asking $5,000. Excellent financing, try your offer.
AINA MELDERIS,
388-4401, 384-6661
Shirley Philip's Homefinders Ltd.

TWO LOTS IN GORDON HEAD. All improvements are in — sewer, storm drains, etc. Approx. size 95'x100'. These may be able to be zoned for dupiexes. Good holding property or build now. Full price each $11,000. Call Harold Ware at Gardner Realty Ltd., 385-7721 or Residence, 598-4358.

SOOKE LOTS
Wright Ave., nr. Wiffen Spit Rd., 80x209 ft. Power and water. $7,900.
Maple Ave., nr. Village, 86x246 ft. Power and water. $5,800.
Low down payments. McCandless Realty, 383-6111; eves. 592-1981, 384-5855.

SEA VIEW LOT
.86 acre near John Dean Park well treed has been perc. tested. Located on quiet cul-de-sac. Suitable for V.L.A. Full price $10,500 terms. J. COCKRILL 386-3231, Res. 385-4230.

SIDNEY N.H.A. LOT
Fully serviced, on paved road. Approved for duplex or single family dwelling. $5000 with terms available. R. Martman, 479-7151, residence 656-2040. Slegg Bros. Realty.

4 DUPLEX LOTS
Side by side, approx. 54'x148', $7500 each. Will consider builder's term. Phone owner, 479-1463.

LOTS FOR SALE: TWO AT Finlayson and Cook. Three 40' lots at Doncaster and Burton. All 3 in one parcel. 386-9618.

SAANICH. ½ ACRE. SEA VIEW. Partly wooded. On Strangcrest, one block from Claremont school. Phone 598-3449.

MUST SELL LARGE TREED LOT. Prime location on Arbutus Drive. Close to University. Serviced. 384-4960.

DUPLEX LOT
Esquimalt, near Naden, amongst new homes. $6,000 cash. 477-5449.

BURNSIDE WEST. 1¼ ACRES, lovely view, $13,500 Good terms. 478-5892.

STEAL THEM. 2-ACRE LOTS. Metchosin. Down payment. $1000-$1500. 38 lots, going fast. 479-5433.

GORDON HEAD 70X120 LOTS
N.H.A. APPROVED $8500
PINE HOME BUILDERS 477-3081

273 PROPERTY FOR SALE

CHOICE APARTMENT SITES
IN 2-MILE CIRCLE
48,000 SQ. FT.
High view, sloping property, 200'x240'. Serviced with sewer and water. ONLY $1.26 per sq. ft.
PRICE $60,400

JAMES BAY
Two-corner property measuring 110'x110'. Has unobstructed front view. Ideally situated for building location and rear parking.
PRICE $49,000

Call:
WALLY HELLIESEN
GEO. PARSONS
388-5555
B.C. LAND & INSURANCE AGENCIES LTD.

APARTMENT SITE
11,386 sq. ft. or 18,421 sq. ft. Gov't St. near Beacon Hill Park and Waterfront. Approx. $3.00 per sq. ft.
385-3411 TED FATT
Ker and Stephenson Ltd.
680 Broughton St.

QUEENSWOOD
1.89 ac. in a park-like setting of moss-covered rocks and all types of native trees. This property gives complete seclusion with sea glimpses. Let me show you this very desirable executive home site, a proven quality area. Asking price, $40,000. PHONE G. L. LLOYD, 477-3841 or RES. 479-4105. Block Bros. Realty.

DEEP COVE
Two pieces of treed property, over ½ acre each. Water on road so no well to dig. This is very attractive property, near Madrona Dr. For further information call 388-6231.
MRS. IVINGS MRS. RESTALL
Island Pacific Realty

5 ACRES AND 1 ACRE, NORTH Saanich, east end of Tatlow Rd. just up from Wain X Rd. Signs on property. Front half fairly cleared. Island Homes Ltd.
CALL KEN JENSEN, 386-7646, RES. 592-6079.

TWO BUILDING LOTS TO BE sewered in two months. Asking six thousand each. Vendor will consider trade on new home. Call SYL SHUMKA, National Trust (Hillside) 386-2961 anytime.

WATERFRONT ACREAGE
LOTS, FARMS
Call "land specialists" 743-5525
Malahat Realty Ltd.
Cobble Hill, B.C.

SIMPSONS-SEARS AREA
By owner, ⅝ acre, medium density apartment property. Will give excellent terms to reputable builder or developer. 386-9930.

274 PROPERTY WANTED

WANTED TO LEASE OR RENT from ¼acre to 3-4 acres of land. I will pay an excellent price. 386-1861, anytime.

Vickery and Sons Ltd.
LOTS OR ACREAGE IN ANY AREA.
592-6149 592-6622

REASONABLY PRICED BUILDING lots wanted. Postle Construction. 477-3728.

274 PROPERTY WANTED

APARTMENT PROPERTY
Wanted by private builder. Must be suitable for 3 storey frame to take minimum of 75 units. Cash available if very attractive price. Call April 13th and 16th only. Mr. Adams, Dominion Hotel, Victoria. 384-4136.

WANTED
Up to 10 acres of land suitable for fill. Any type flooded or rocky. Must be reasonable price.
MRS. McKEAGE 479-5668
Island Pacific Realty, 386-6231.

WANTED
Reasonably priced lots, acreage, or apartment property. Kasapi Construction Co. Ltd., 386-6191.

280 ACREAGE FOR SALE and WANTED

BRIARWOOD FARMS
A pastoral setting of rolling meadows, woods and creeks.
Trout Stream.
Waterfall with park.
Ideal V.L.A. property.
Peaceful surroundings
Panoramic Views
Convenient to all facilities
Wide variety to choose from.
Located in Mill Bay area.
Lots average from 2 to 4 acres each.
WE FINANCE
Call Owner 743-9711

$800 PER ACRE
28 acres on good highway — Phone and hydro, some marketable timber. Good for ranch or mobile home. Call: ERNIE LEE, 656-5447 or Off. 479-1667 J. H. Whittome and Co. Ltd. Royal Oak Branch.

SOOKE ROAD
6.28 acres. High, rocky, treed, water view. Asking $8,950. Call Terry Fortune "THE LOT MAN" at REALCARE ESTATES LTD., 1005 COOK ST., TEL. 388-7733.

ACREAGE FOR SALE?
Large or small, with or without home. Building lots, etc. Call GEORGE CHAN, the specialist in Land. 386-2655. Mayfair Realty Ltd.

APPROX. 20 WOODED ACRES for sale within 6-mile circle. Approx. value $30,000. All offers considered. Terms available. 479-6205.

45 ACRES. 35 CLEAR. 10 TIMBER. Has 1,400 ft. Shawnigan - Mill Bay Rd. frontage. 2,000 ft. creek frontage. Ready to subdivide. 743-2063.

9,000 TREE-COVERED ACRES Kootenay district. $67 per acre. Write Wildwood Corp., Old National Bank Bldg., Spokane, Washington, 99201.

285 UP-ISLAND PROPERTIES

RECREATION
ACREAGE NEAR
FORBIDDEN PLATEAU
You too can have TEN ACRES for your own personal use in this very desirable area. Enjoy the year-round beauty of the peaceful countryside, beautiful scenery, excellent hunting, a few minutes walk to the best steelhead fishing on the coast, perfectly ideal for family camping. This introductory price, only $2,500 per block will apply to the first 16 parcels spoken for, several have already been secured, an immediate response will result in your holiday haven at a reasonable price and taxes within reach of everyone, approximately $7.00 per year per parcel. For full information and appointment to view, write BLACK CREEK RECREATIONAL PROPERTIES, 750 Courtney Street, Victoria. Telephone collect any evening 653-4422 (residence).

DUNCAN
New quality built 3-bedroom home with basement, includes fireplace, carpet, sundeck, etc., on a large landscaped lot. We take property or ??? as down payment. NHA mortgage, $180 per month at 9½ per cent. Call builder, 748-8466.

POSSIBLE VLA
Remod. 3-bedr. bungalow. Liv. room with firepl., family kitch. (elec.), utility and bath. No water problem. Close to Cowichan Bay. Asking $17,900. Terms F. COLOMBIN 386-3231, Res. 385-3033. Block Bros. Realty Ltd.

DUNCAN
7.28 Acres cleared land adjacent to sewer. Older type family home. 30 lots possible. $42,000. Mr. Bacon, Byron Price & Associates Ltd., 385-2488.

POSSIBLE SUBDIV.
10 AC. ONLY $42,500
Good building land. New subdiv. already borders property. Terms and financing available. Phone F. COLOMBIN. 386-3231. Res. 385-3033. Block Bros. Realty Ltd.

COBBLE HILL
6 beautiful acres, fertile sandy loam, large clearing, big trees, well, possible irrigation pond, fenced. Cobble Hill Rd. Firm, $18,000. Principals only. 743-2506.

APPROX. 45 ACRES, CHERRY Point area. $35,000. No agents. Phone 743-2298.

290 FARMS FOR SALE and WANTED

HARD TO FIND
20 ACRES PLUS 2 HOMES
We find ourselves very fortunate to have such a wonderful farm for sale, being run at the present time as a hobby farm, but could be used to grow shrubs or to raise horses. Situated on the Island Highway in a beautiful valley only 10 minutes from the City Hall, at present it is clear title and owner will consider 8 acres and 2-bedroom home for $50,000 and 12 acres and owner's beautiful 4-bedroom home for $80,000. Full price on 20 acres and 2 homes $130,000. H. BLAKE 478-6816 or 386-1361.

DUNCAN
15 acres, ideal for a small stock farm. Good pastures, shade and fruit trees. 200' from Cowichan River. Plenty of water all year round. A good solid 4-bedroom, full high basement home, excellent for a large family. $33,000. Call 386-6231, LIZA CHESSHIRE, Island Pacific Realty.

NEAR BRIDGE LAKE
148 acres of well treed property excellent hunting and fishing area. Fronts on small lake good all weather roads. Full price $36,000. Excellent terms. J. COCKRILL 386-3231 - 385-4230. Block Bros. Realty Ltd.

SERIOUS BUYER: WANTED, approximately quarter section Beef farm, new house and improvements. reply J. A. Scott, Box 260, Rimbey, Alberta.

HORSES
5 acres, extensive farm buildings, suitable for horses. Sooke area. $23,900. Low down or any reasonable offer. 386-3727, 479-7749.

SERIOUS BUYER. APPROXIMATELY quarter section Beef farm wanted. New house and improvements. Reply J. A. Scott, Box 260, Rimbey, Alberta.

293 GULF ISLANDS PROPERTIES

SALTSPRING
This could be your waterfront cottage with over a 100 feet of sandy beach in a safe, clean harbour. The cottage is a 2 bedroom holiday home which needs a family to love it. Price is $23,500 with terms. To view call
ERNIE WATSON
Res. 537-2030 GANGES

Many homes and lots to satisfy your requirements. For a free map and additional information write
MONTREAL TRUST
1057 Fort St., Victoria
386-2111
OR
CONTACT:
ERNEST WM. WATSON
537-2030
RES. BOX. 449 GANGES

FOR SALE BY OWNER, NEW 3-bedroom home on Salt Spring near Ganges. Semi-waterfront, beautiful view, beach access, de luxe electric kitchen, built-in range and dishwasher, 4-piece en-suite bath, large terrace, all for $29,500. Name your terms. To view call 386-7086.

BY OWNER, OVER 2 ACRES ON Salt Spring, view, newly completed cabin, fully serviced, $15,000. 653-4452.

CLASSIFIED
"Where your articles sell faster and cost less to sell"
CLASSIFIED
"Victoria's Largest
Proven Marketplace".

Cowichan Fair Looks Like 'A Good Show'

BY KLAUS MUENTER

DUNCAN — Judges at Cowichan Valley Regional Arts Council Easter Arts Fair commented Wednesday on the variety of exhibits and general high quality.

"It looks like a good show, and there is a good variety of work which is very difficult to judge," said Gael Tower, senior are instructor at Malaspina College, who judged paintings.

"An interesting cross-section of different styles and viewpoints," said Brian Travers-Smith of Victoria of the watercolors and graphics. "There are some surprisingly god works."

"A few pieces are very good, but in general, the potters need some more technical training and more hard work is required," said Wayne Ngan of Hornby Island.

Each entrant in the sculpture class showed "considerable craftmanship," said Kenneth Bloomfield of Victoria. He found judging difficult because of the relatively small number of entries.

The exhibition at the Knights of Pythias Hall on Brae Road opened Wednesday morning and will end Saturday night. It will be open daily from 10 a.m. to 9 p.m.

Art Work includes paintings in all media, graphics, pottery and sculpture. Thirty pieces of pottery and sculpture are on exhibit with 180 paintings, including graphics.

Winners in the different classes were: Paintings—Rosanna Hammond, first; M. Westwood, second; Annie Neale and Joan Thomas, special prize; Jaquie Horn, honorable mention. Water colors and graphics—H. B. Roome, first; Rosanna Hammond, second; H. J. Bunker, third; Mrs. K. J. Miller, honorable mention.

Pottery, wheel thrown—Ina Devries, first and special prize; Gillian Waterfall, second. Pottery, hand built—Peggy Muenter, first; Ann Piers, special prize; Honore Roome, honorable mention. Sculpture—Peggy Muenter, first; D. Bellis, second; Joan Watson and Maria Fernau, honorable mention.

Judges were pleased with quality of items in Cowichan Valley Regional Arts Council Easter Fair which opened Wednesday. Wayne Ngan (above), who judged pottery, found "a few pieces are very good." Wayne hails from Hornby Island. In sculpture section, judge Kenneth Bloomfield (below), of Victoria, said entrants showed considerable craftsmanship. Fair runs daily until Saturday from 10 a.m. to 9 p.m.—(Klaus Muenter)

Trustee Chides School Security

NANAIMO — Teachers and principals who leave school doors and windows unlocked were called to task by Nanaimo school trustee Ed McGougan Wednesday night.

At a school board committee meeting, McGougan said he has had reports of these security lapses and others from maintenance personnel.

He mentioned expensive television sets being left in hallways as another example. McGougan said teachers and principals found doing these things should be severely reprimanded.

He cited a case in the Victoria school district where a school could not collect insurance on stolen goods because of the negligence of a teacher in not locking up properly. He did not say which school it was.

The increased number of break-ins is caused by the need of some young people for money to support expensive drug habits, he said.

McGougan is senior probation officer for the Nanaimo area. He urged that all citizens including school officials make sure their premises are secure as a way to help avoiding break-ins.

Trustee Joe Kilner reported that vandalism in March cost the school district almost $2,500, including $1,500 in merchandise stolen from the high school, $150 in cleanup costs and $660 to replace broken glass.

Kilner said: "This takes a very large slice out of our budget. It is terrible to think we will have to put alarms on every school."

The board will ask the RCMP and the local Radio Aid Association to step up their night patrols of schools.

M c Gougan complimented RCMP for "doing all in their power to protect not only the school but private citizens."

Trustee Dick Winkelman said the stolen goods at the senior high school were taken from locked rooms and locked cupboards apparently during the day. "It appears to be an inside affair."

He urged the public to notify authorities when they see acts of vandalism at the schools. "Surely the public will take the trouble to protect their tax dollars," he said.

He asked for a report on the amount of damage recoverable by insurance from the March indidents.

Board chairman William Lerch said: "Teachers will have to take some responsibility if it is found that they are being lax in security."

An appeal from Bayview school Principal E. E. Pritchard for an activity room and additional classroom space will be studied by the board.

Winkelman said the school has a limited playground, a student problem, and it is a long way for children to get to city recreational areas.

Loggers' Sports Events Sanctioned for Island

Four Vancouver Island districts are among 10 that have been awarded sanctions by the Canadian Loggers' Sports Association to stage logging sports events this year.

The schedule of events for Vancouver Island is as follows: Victoria, May 24, non-championship events; Sooke, July 10, championship events — chokerman's race, pee vee log rolling, springboard chop; Gold River, July 17, championship event — horizontal chop; Port Hardy, July 24 championship event — tree climbing.

W. D. Moore, CANLOG chairman, said all association events this year have the blessing of the British Columbia Centennial 71 Committee.

Victoria Players Badminton Stars

PRINCE GEORGE (CP) — Top-ranked players from Victoria and Whiterock dominated the British Columbia centennial junior open badminton championship here Tuesday and Wednesday.

Of 10 A-Flight finals Wednesday night, eight involved Victoria winners. Winning each of their three events were the two top-seeeded boys, Allan Smith of Whiterock in the under-17 competition and Evan Jones of Victoria in the under-15 class. Both won their singles finals and were members of the winning teams in doubles and mixed doubles.

Dominating the girls' play were Liz-Anne Odgen of Victoria, Sue Larsen of Kelowna and Diana Marrion of Victoria.

Mis Odgen won the girls' under-17 singles and was a member of the winning doubles team. Miss Larsen won the under-15 singles and was on the winning doubles team. Miss Marrion was on the under-17 teams that won the doubles and mixed doubles.

Hockey Scores

Western
Phoenix 6, Denver 3.
(Phoenix leads best-of-seven semi-final series, 3-1).

Central
Omaha 4, Dallas 1.
(Best-of-seven final series tied, 2-2.)

Centennial Cup
Flin Flon 7, Winnipeg 5.
(Flin Flon leads best-of-seven Western semi-final series, 2-0.)
Detroit 8, Ottawa 2.
(Detroit wins best-of-seven Eastern semi-final series, 4-2.)

Ontario Junior
St. Catharines 7, Montreal 4.
(Best-of-seven semi-final series tied, 1-1.)
Toronto 8, Ottawa 3.
(Toronto leads best-of-seven semi-final series, 2-0.)

Quebec Junior
Shawinigan 7, Sherbrooke 5.
(Shawinigan wins best-of-seven semi-final series, 4-0, one game tied.)

Artist Gets $4,000 Bursary

Saanich artist Flemming Jorgensen, 801 Lily, has been awarded a $4,000 Canadian Council Arts bursary, the second he has received from the council in two years.

The 36-year-old painter-printmaker, who has had his works exhibited in France, Britain and Switzerland, intends to use the money to further his projects in Victoria and later to study Canadian art trends.

In 1970, the Fifth Trienniale International of Colored Prints, Grechen, Switzerland, accepted three of his prints. The Second Bienniale International of Prints, Paris, and the Second Bienniale International of Prints, Bradford, England, two major exhibitions, also accepted his works.

Jorgensen has also won an award at the Art Gallery of Greater Victoria jury show and a G. A. Reid Memorial award for Canadian etchers and engravers. The Royal Academy exhibition in the National Gallery, Ottawa, also accepted his paintings.

He recently held a one-man show in Winnipeg.

Giants Obtain Japanese Ace

TOKYO (AP) — Kunihiro Yoshioka, 21, a southpaw pitcher for the Tokyo Lotte Orions, will play the 1971-72 baseball seasons with the National League San Francisco Giants. The Orions said a contract signed between the two baseball clubs calls for Yoshioka to leave for San Francisco in May or June.

Politics Back In Argentina

BUENOS AIRES (UPI) — A five-year-old law banning open political activities in Argentina was repealed Tuesday, first major step by the military government of President Alejandro Lanusse towards restoration of representative democracy.

Political activities as well as all political parties were banned on June 28, 1966, when the last constitutionally-elected president, Arturo Illia, was overthrown by a military coup.

BAMFIELD
Sealed tenders will be received by the undersigned until 5:00 p.m., Monday, May 3, 1971, for the purchase of a waterfront lot at Bamfield, B.C., described as Lot 4, Block 1, Plan 942 Clayoquot Land District.
This lot is approximately 66'x127' and includes a frame house with a kitchen, living room, 2 bedrooms, bathroom, partially-finished basement and a float.
The highest or any tender will not necessarily be accepted.
A. F. Taylor
Secretary-Treasurer
School District No. 70 (Alberni)
1100 Redford St.,
Port Alberni, B.C.

TENDERS FOR DEMOLITION
Tenders, on the form, and in the envelope provided, will be received by the undersigned, up until noon on Monday, April 19, 1971, for the demolition and removal of the old Gulf Service Station at Oak Bay Junction, in accordance with the City's specifications available from this office.
Each tender must be accompanied by a certified deposit cheque for $200.00, made payable to the City Treasurer.
The lowest or any offer will not necessarily be accepted.
G. F. SHARPE,
City Purchasing Agent.
City Hall, Victoria, B.C.,
April 7, 1971.

NOTICE TO CREDITORS AND OTHERS
IN THE MATTER of the Estate of WILLIAM BOHNE, deceased, late of Victoria, British Columbia.
NOTICE IS HEREBY GIVEN that creditors and others having claims against the estate of the above deceased are hereby required to send them to the undersigned Executor, 1125 Douglas Street (P.O. Box 1232), Victoria, B.C., before the 18th day of May, 1971, after which date the Executor will distribute the said estate among the parties entitled thereto, having regard only to the claims of which it then has notice.
CANADA PERMANENT TRUST COMPANY
By its Solicitors,
Messrs. Horne, Coupar, MacMinn & Roberts.

NOTICE TO CREDITORS
IN THE MATTER of the estate of ROBERT BRUCE, DECEASED, late of Suite 503-1420 Beach Drive, Oak Bay, British Columbia.
NOTICE IS HEREBY GIVEN that creditors and others having claims against the estate of the above-named deceased are hereby required to send them to The Canada Trust Company, 650 View Street, Victoria, B.C., before the 12th day of May, 1971, after which date the Executor will distribute the said estate among the parties entitled thereto, having regard only to the claims of which it then has notice.
THE CANADA TRUST COMPANY
Executor.
By its Solicitors,
PEARLMAN & LINDHOLM,
Victoria, B.C.

NOTICE TO CREDITORS AND OTHERS
In the matter of the Estate of Robert Weatherat Jackson, deceased, late of Victoria, British Columbia.
NOTICE IS HEREBY GIVEN that creditors and others having claims against the estate of the above deceased are hereby required to send them to the undersigned Executor, 1125 Douglas Street, (P.O. Box 1232) Victoria, B.C., before the 11th day of May, 1971, after which date the Executor will distribute the said estate among the parties entitled thereto, having regard only to the claims of which it then has notice.
CANADA PERMANENT TRUST COMPANY,
By its Solicitors,
Messrs. Horne, Coupar, MacMinn & Roberts.

NOTICE TO CREDITORS AND OTHERS
In the matter of the Estate of Frederick Wilcock, deceased, late of Victoria, British Columbia.
NOTICE IS HEREBY GIVEN that creditors and others having claims against the estate of the above deceased are hereby required to send them to the undersigned Executor, P.O. Box 560, Victoria, B.C., before the 11th day of May, 1971, after which date the Executor will distribute the said estate among the parties entitled thereto, having regard only to the claims of which it then has notice.
THE ROYAL TRUST COMPANY,
By its Solicitors,
Messrs. Horne, Coupar, MacMinn & Roberts.

NOTICE TO CREDITORS AND OTHERS
ESTATE OF
LINN JOHNSON STARLING
Notice is hereby given that creditors and others having claims against the estate of the above-named deceased, who died at Victoria, B.C., on January 17th, 1971, are hereby requested to send them, properly verified by Statutory Declaration, to the undersigned at 302 Royal Trust Building, Victoria, B.C., before the 19th day of May, 1971, after which date the Administrator will distribute the said estate among the parties entitled thereto, having regard only to the claims of which he then has notice.
And all persons indebted to the said estate are required to pay their indebtedness to said Administrator forthwith.
DATED at Victoria, B.C., this 7th day of April, 1971.
Official administrator for the County of Victoria.

KILSHAWS
1115 FORT ST.
AUCTION
FRIDAY AT 7:00 P.M.
Living, Dinette and Bedroom Stes. Modern Chesterfields and Occasional Chairs
BEDROOM STES.
Hollywood Beds, Chests, Coffee Tables, etc. Excellent Buffet and China Cabinets
Office Desks
(as new)
Reception Chairs — Exec. Chairs
Rugs — Ranges — Refrigerators
Fine China, Glassware and Bric-a-brac
A Capacity Sale for your inspection
KILSHAWS AUCTIONEERS LTD.
1115 FORT ST. 384-6441

MORGAN HI and LOIS KERRY DRAKE

ARCHIE

LIL ABNER

JUDGE PARKER

BLONDIE

RIP KIRBY

POGO

MARY WORTH

M.V. Chesnut

Pot It Up!

When I announced our second Colonist Free Seed Offer for 1971 last Sunday — these are seeds of the Heavenly Blue morning glory — I was pretty sure our readers would want to try this strikingly beautiful vine in their gardens, but I wasn't prepared for a response like this.

Requests for these seeds are coming in an overwhelming flood, and I am beginning to worry now for fear we may not have enough seeds to go around.

We started off with 10 pounds of the precious early-flowering seeds, shipped in from the firm of J. E. Ohlsens Enke of Copenhagen, and 10 pounds makes a whale of a big bagful of seeds.

We have been putting about a dozen of the hard, black seeds in each gift packet, though, and that huge sack of seeds is shrinking at an alarming rate as we fill our readers' requests.

I would suggest, therefore, that you send in for your gift packet without delay. You can write me a note asking for them, or if you prefer, you can clip and use the order coupon at the foot of this column, enclosing a stamped and self-addressed envelope to carry your free seeds back to you.

When you receive your Heavenly Blue seeds, there are several different ways in which you can start them. The safest way, of course, is to sow them indoors, one to the pot, in purchased potting soil or in peat moss dampened with Alginure. Germinate them in a warm place and grow them on in a sunny window, much as you would marigolds or tomato plants, transplanting them to the outdoor garden after all danger of frost has passed. Most years, the middle of May is a good time.

Or you can sow your seeds in the outdoor garden where the vines are to grow, starting around the last week of April. Space the seeds 12 to 18 inches apart and about an inch deep, and cover each seed with a jam jar to speed up germination and protect against late frosts.

A third way is to grow your giant blue morning glories as houseplants, and this method should appeal to those of my readers who live in apartments, rooming houses and institutions, and who must do all their gardening on a sunny windowsill indoors.

Select a somewhat larger pot in this case, for this is not a temporary stay — your plant will remain in the same pot throughout its whole life. Fill to within half an inch of the rim with purchased potting soil. A 4½-inch pot is ideal.

Scald the seed with boiling water as recommended in Wednesday's column. Soak for an hour, then plant one seed half an inch deep in the centre of the pot. Keep the soil moist but not wet, and in a warm or even hot place until the seedling appears above ground. Then transfer to a sunny window. Water when the soil feels dry to the touch, and give your plant a little Alginure or similar liquid plant food in its water once a week.

Outdoors, this plant would grow to a height of 15 feet or more, so it is obvious that growth must be restricted if we are to enjoy our Heavenly Blue as a windowsill plant. The trick here is to frustrate every effort the plant makes to become a vine.

When about 10 inches in height, pinch out its growing tip; this will cause it to push out a branch or brances. Allow each of these secondary shoots to make two leaves, then pinch out its growing tip. Keep up this pinching, and eventually your plant will give up trying to become a tall vine and will settle down into a shrub-like habit of growth and blooming, with any luck, from midsummer to Christmas.

FREE SEED OFFER

Garden Notes, The Daily Colonist
P.O. Box 300, Victoria, B.C.

Please send me a package of Heavenly Blue Morning Glory. I enclose a stamped, self-addressed envelope.

Art Buchwald

Rise, Sir Tax

WASHINGTON — Today is Income Tax Day in the United States. It is probably the most important joyous holiday and observed by everyone, regardless of race, creed, religion, or color. While everyone pays tribute to it, few people know how Income Tax Day came about.

The father of the income tax was born on April 15, 1842, to Mr. and Mrs. Hiram Tax of Washington, D.C. His parents named him Maxwell Tax, but to his family and friends he became known as Max Tax.

Max was a bright boy and studied very hard at school. He wanted to become a doctor but his parents thought he should be an accountant. In those days you did what your parents told you to do, and so Max, at 21, became a certified public accountant.

But Max soon discovered there wasn't enough for accountants to do and he coudn't find any people in Washington who would let him keep their books.

Every time he approached a company or an individual, he was asked, "Who needs you?"

Max became embittered and he decided that someday people would rue their words. He set out to devise a plan that would make every person in the United States dependent on accountants from the day they were born until the day they died.

But how?

One day in 1862, he attended a speech given by President Abraham Lincoln on the White House lawn.

Lincoln said sadly, in one part of his speech, "You can tax some of the people all of the time, and all of the people some of the time. But you can't tax all of the people all of the time."

These words stuck with Max and that night he kept mulling it over in his mind. At three o'clock in the morning, he sat up in his bed and shouted, "Eureka!" His wife, Tina, said, "Max, what is it?"

"Tina, I think I've got it. I believe I have a way of making us rich for the rest of our lives. Lincoln needs money desperately. If we could put a levy on everyone's salary in this country, the government would have more money than it would know what to do with."

"But how would that help us, Max?" Tina asked.

"The government would make this levy so complicated that only accountants would be able to figure it out. If people didn't hire us, they would go to jail."

Max went down to his basement for two weeks and worked on a form that only accountants could understand.

Then he went to see President Lincoln. At first Lincoln was appalled by the idea.

"The oil lobby would never let it through," Lincoln said.

"We'll exempt oil people," Max said.

"All right," Lincoln said, "I'll buy it. And because you came up with the idea, I'll call it the 'Max Income Tax Plan.'" (The Max was later dropped because there was no room on the form.)

As Max predicted, the demand for accountants was so great after the law was passed that he became a millionaire overnight. He also was asked to lecture all over the world. England was so grateful to him that they knighted him and he has been known ever since in that country as "Sir Tax."

But unfortunately, Max was so busy lecturing, entertaining, and working on other people's income taxes, that he forgot to file his own. One day the IRS confiscated everything he owned and in a few years he was a broken, penniless, bitter man. Because his plan caused so many people so much anguish, he died without a friend in the world.

It was only after his death that a grateful government decided to pay homage to him. By presidential decree, April 15 was declared Income Tax Day, and each year on that day, the secretary of the treasury places a wreath on Max's unmarked grave.

Max Tax is long since gone, but his name is on the lips of all of us.

Sydney Harris

Generation Gap

My luncheon host was only seven years younger than I, but there is a funny kind of "generation gap" between us that is as great as any. I thought of this when he called for the bill, and it was $19.

He had insisted on our lunching at this expensive place, and I knew it would be around $20 for the two of us, plus tip; and I also knew that this was not expense-account money but was coming out of his own pocket.

It actually hurt me to see him lay it out, when I remembered our difference in ages. I am a child of the Depression, and he is not; I was permanently scarred in a way he escaped, and knows nothing of.

When the Depression began, I was entering my teens, and bad times really didn't begin to diminish until I was in my 20s. He was only a little boy at the time, and the Depression is just a blur in his mind. It makes all the difference in picking up a $20 luncheon check.

We are as alien to each other, in that respect, as the people who experienced the concentration camps and those who didn't. There is no way of relating on that level; if you didn't live through it, all the stories or dramas about it are pale and dim abstractions. To the young, Hitler might as well have been Attila the Hun, and the Depression as long ago as the War of the Roses.

It seems unfair to blame or reproach today's youngsters for failing to share the sense of values that older people possess, when even a man only seven years younger than myself has a far different concept of money than I have. Veterans are always different from non-veterans, no matter if they are veterans of a foreign war or a domestic cataclysm.

The Depression left millions of us with a permanent case of shell-shock. We saw what could happen to men who had worked all their lives, who knew how to work, and wanted to work, and were forced into the indecency of unemployment, of public assistance, of begging for a living.

This bad dream haunts us for all of our days, no matter how secure or affluent we may feel on the surface of our being; no matter how much we reassure ourselves that the structure of our society would no longer permit the same thing to happen. But the wound has not fully healed, and possibly never will.

To my friend, the $20 luncheon bill was a munificent gesture. I have done the same — spent as carelessly and as cavalierly — but not without a subterranean twinge of guilt, not without a tiny wrench of memory, recalling when a full-grown man worked a whole week for that. I could not bridge a gap of only seven years with him; how can we expect youngsters whose first president was Eisenhower to have the remotest idea what we are talking about, much less feeling in our deepest recesses?

Eaton's Count the Candy Contest

April 7 to April 17

Our bunny's gone and eaten too many candies. Find out just how many and maybe win a prize by counting the candies in his clear plastic tummy. You could win one of three gift certificates:

First Prize, 15.00 Second Prize, 10.00
Third Prize, 5.00

Contest open to children up to 12. Look for our bunny in the

Children's Wear Area, Third Floor
Eaton's Store Hours: 9:30 a.m. to 9:30 p.m.

Death Squad

David Fights Police Goliath

By
LEONARD GREENWOOD
(Colonist-Los Angeles Times Service)

SAO PAULO — Helio Pereira Bicudo, 48, stands four feet, 10 inches and weighs 101 pounds, but Brazilians call him "the man without fear."

Bicudo, a public prosecutor for the state of Sao Paulo, has almost single-handedly taken on the Death Squad, a group allegedly organized by senior police officers who take the law into their own hands, executing people who have sometimes not even been brought to trial.

While others whisper their beliefs that the police are leading the Death Squad, Bicudo has openly named them.

Acting under telephoned threats of death and violence to himself and his family of seven children, Bicudo has worked for months to gather information.

Incredibly, he has brought together a group of witnesses who are prepared to give evidence against police officers for their alleged Death Squad activities.

Legal Steps

And now he has begun the legal proceedings which will put a group of senior police officers on trial in four specific Death Squad murder charges.

In one of the killings alone, 16 Sao Paulo state police officers are named, but there is one man who stands out — Deputy Police Chief Sergio Fernando Paranhos Fleury, 37.

Compared with Bicudo, Fleury is a giant of a man. He stands well above average height for a Brazilian and his great chest and shoulders and bull neck bulge out of his shirt.

An automatic and a .38-calibre revolver lie among the papers on his desk and the top is littered with bullets.

Fleury is a hero to many of Brazil's security forces. He led investigations which ended in the death of Brazil's top terrorist, Carlos Marighella, and to the capture of Marighella's successor, Joaquim Camera Ferreira, who died soon after capture.

Hero, Too

He is a hero, too, for many ordinary citizens of Sao Paulo, who see him as a man who protects them against criminals who are too smart for the law.

But to Bicudo, Sergio Fleury is a ruthless, cold-blooded killer who has subverted Brazilian justice.

The Death Squad is acting with such impunity and has become so feared, says Bicudo, it threatens to push Brazilian society back to the law of the jungle.

In their clash, Fleury, the champion of those who cry for "law and order" and Bicudo, who wants his law meted out with justice, are like David and Goliath. But to many Brazilians, Goliath is the hero, not David. They wish David would fold up his slingshot and go away.

Bicudo has embarrassed the Brazilian government. His legal moves have angered the police and the military security authorities, to whom Fleury has been an invaluable ally.

The Dangers

Bicudo admits his is a difficult, distasteful and perhaps dangerous task. "My family and friends all wish I was not involved," he said. "But they recognize that I must go on."

Powerful forces still resist attempts to improve the police, says Bicudo, and his attempts to bring police officers to trial have brought violent reaction.

One witness has disappeared and Bicudo has asked the courts to provide protection for others.

Bicudo himself has been threatened. "There were telephone calls to the house day and night at first, and they threatened my children. They all took it well and they are very calm.

"Am I afraid? No. Perhaps I'm foolish, but I just can't believe these threats."

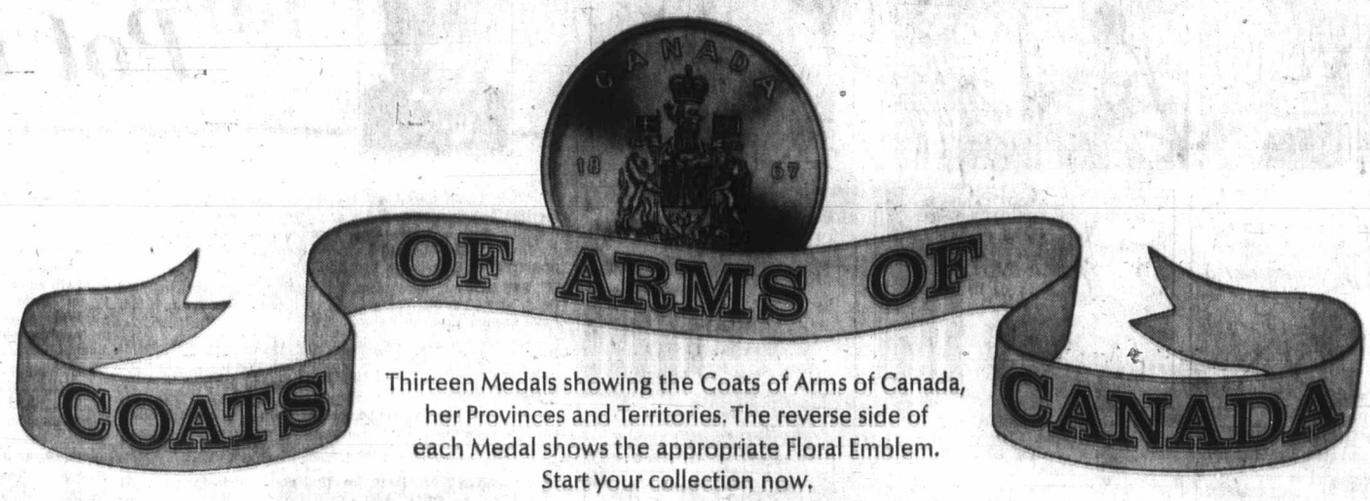

Thirteen Medals showing the Coats of Arms of Canada, her Provinces and Territories. The reverse side of each Medal shows the appropriate Floral Emblem. Start your collection now.

NEWFOUNDLAND. Entered Confederation in 1949. Arms: White Cross of St. George quartering a red field. In two quarters are golden crowned lions. In the other two, silver unicorns. Floral Emblem: Pitcher Plant.

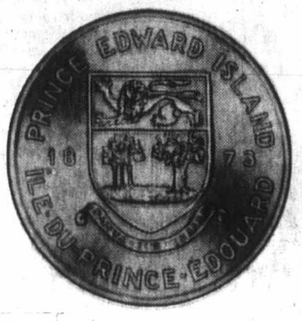

PRINCE EDWARD ISLAND. Entered Confederation in 1873. Arms: Golden lion above a green island with an oak and three oak saplings. Floral Emblem: Lady's Slipper.

NOVA SCOTIA. Entered Confederation in 1867. Arms: Cross of St. Andrew centred with the Royal Arms of Scotland. Floral Emblem: Mayflower.

NEW BRUNSWICK. Entered Confederation in 1867. Arms: Ancient galley, with oars in action, below a golden lion with one paw raised. Floral Emblem: Purple Violet.

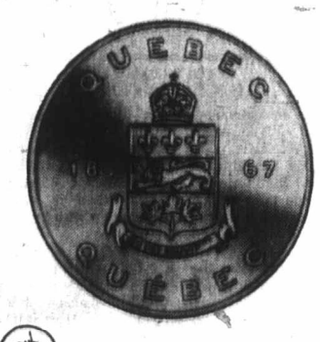

QUEBEC: Entered Confederation in 1867. Arms: 3 fleurs-de-lis in upper third of shield. Golden lion in centre. Sprig of 3 maple leaves in bottom third. Floral Emblem: White Garden (Madonna) Lily.

ONTARIO. Entered Confederation in 1867. Arms: three maple leaves on a single stem, below a Cross of St. George. Floral Emblem: White Trillium.

MANITOBA: Entered Confederation 101 years ago in 1870. Arms: Buffalo surmounted by Cross of St. George. Floral Emblem: Prairie Crocus.

SASKATCHEWAN. Entered Confederation in 1905. Arms: Three golden sheaves of wheat below a red lion. Floral Emblem: Prairie Lily.

ALBERTA. Entered Confederation in 1905. Arms: Red Cross of St. George above foothills and a range of mountains. At base, a field of wheat. Floral Emblem: Wild Rose.

BRITISH COLUMBIA. Entered Confederation 100 years ago in 1871. Arms: Union Jack, centred with a golden crown, above a half sun setting over a field of wavy bars. Floral Emblem: Pacific Dogwood.

NORTHWEST TERRITORIES. Arms: A wavy blue line (the Northwest Passage) on a field of white. Below, a divided shield showing gold billets and a fox's mask. Floral Emblem: Mountain Avens.

YUKON TERRITORY. Arms: Cross of St. George, centred with symbol for fur. Below, a blue line (Yukon River) and two mountains with gold discs (mineral resources). Floral Emblem: Fireweed.

Actual size of medals, 1 1/4" diameter. Not legal tender.

In British Columbia's Centennial

Your local Shell dealers present a new series of Medals for you to collect and keep.

HOW TO COLLECT. Each time you make a gasoline purchase of $3 or more, from any participating Shell dealer, you will receive a free Medal.

BONUS: FREE COLLECTING CARD. Sturdy Card has die-cut holes, one for each Medal in the series. Use it to keep them in as you collect them.

A CENTENNIAL TRIBUTE. These beautiful Medals are struck from solid brass, with Arms and Floral Emblems reproduced in fascinating detail. Together, they make a series of unusual interest and value. Especially in this, British Columbia's Centennial Anniversary year.

LOOK FOR THE SPECIAL "MEDALS" SIGN. It identifies the Shell dealer in your area who is making this offer. Stop at his station soon...and start your Centennial collection of "Coats of Arms of Canada" Medals now!

SHELL

Shell Canada Limited

Diefenbaker at Museum

A Touch of Sir John

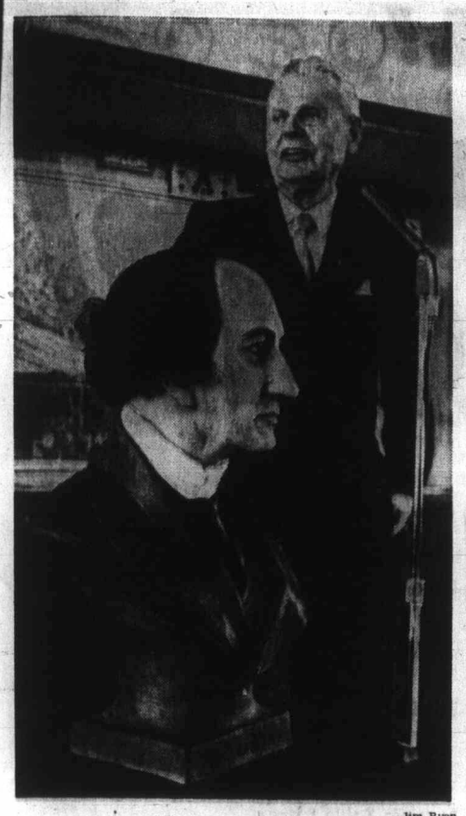

—Jim Ryan

Diefenbaker and gift

By DON COLLINS

For some of them, it was a touching moment.

Many times they had heard John Diefenbaker sing the praises of Sir John A. Macdonald. But never had they seen him pat Sir John on the shoulder like that.

A small, elderly woman dabbed her eyes with a handkerchief.

"If it hadn't been for him," said Diefenbaker as he looked fondly upon Sir John's face, "you wouldn't be here in British Columbia."

A second woman blotted her tears.

It didn't seem to matter that only one of the very real looking former prime ministers standing there before them was still among the living. Diefenbaker had officially opened the London Wax Museum at its new Belleville Street location Wednesday and in turn was presented with an impressive wax bust of Sir John.

Sir John stood on a table gazing indifferently to one side while Diefenbaker made it clear this was the man who prevented what is now B.C. from becoming part of the U.S.

His remarks were made during a reception attended by close to 400 invited guests aboard the CP vessel Princess Marguerite.

Diefenbaker was in good form. He rattled off funny stories about the drinking habits of Sir John and Sir Winston Churchill in a manner that brought spontaneous laughter, even though they were the same stories he had told so often before — some in the form of a long-playing record that was sold a few years ago

"But that doesn't matter," a Victoria radio personality said afterward — "it's the timing. The timing was magnificent. And his use of the language . . ."

The situation was a little different during a press conference later when Diefenbaker couldn't name anyone among the living as a strong world leader.

He was asked if he was living in the past and the question seemed to anger him.

And sometimes the old politician's thoughts dwell in the not-too-distant past — like the September day in 1967 when he was dethroned as Conservative Party leader at a Toronto convention.

"One of the great advantages of living to my age (he is 75) is that I now know what the Canadian people think of me," he said in an interview. "Those things for which I was condemned have become the cornerstones for some of the party's policies."

But it was the present that provided happier thoughts Wednesday. Diefenbaker was deeply moved, for instance, when those attending the reception sang happy birthday to his wife Olive — even though Olive was 3,000 miles away in Ottawa at the time.

And, also, there was the thought he would get in a little salmon fishing today before leaving the Island.

Used to do a little steelhead fishing, he said. But that usually meant going 1,000 feet down a hill and climbing 1,000 feet to the top again.

And perhaps, he admitted, he was getting a little old for that.

Search Turns To Rescue

AMMAN, Jordan (AP) — Floods swept through Amman Monday, forcing King Hussein's troops to interrupt a house-to-house search for Palestinian Arab guerrillas. Troops instead went to work rescuing inhabitants.

Several residential areas, including the main business centre, were awash.

Airplane Noise Talks Planned

Sidney council will be discussing airplane noise at Patricia Bay airport with representatives of the transport department within the next week or so, Sidney Mayor Stanley Dear said Wednesday.

The department, he said in an interview, is concerned, and will do anything possible to cut down the noise which was the subject of a public protest meeting Tuesday evening.

Dear said Sidney council had complained to Ottawa when the noise from practice landings was particularly high last year, and the number of such practices had been cut since that time.

About 100 residents met Tuesday to complain particularly about practice approaches which have been bringing CP Air's jets low over Sidney.

A spokesman for CP Air said over 700 practice approaches and landings had taken place at various airports on the West Coast during the last three weeks, only 33 of them at the Victoria airport.

He said the practices are an operational requirement.

War Measures Act Examined Today

Keynote speaker Dr. Donald Smiley will examine the constitutional aspects of the War Measures Act crisis of last year when he delivers a public lecture at the University of Victoria at 8 p.m. today.

Smiley, a professor of political science at the University of Toronto, will open the fifth annual humanities and science symposium at UVic. The proceedings Friday and Saturday are open to invited guests only but today's lecture in the MacLaurin Auditorium is public.

More than 100 academics and students will participate, with 25 students scheduled to give papers on a variety of topics.

During seminars Friday and Saturday the groups will split into panels to hear experts talk on a wide range of subjects, ranging from The Structure of Matter, Songs of Summer, The Quest for God to Bears of North America and Israel — A Right to Exist?

The symposium is chaired by Dr. C. F. Coulson of the UVic education faculty.

Meeting

THURSDAY

● Rotary Club of Victoria, Empress, 12:10 p.m.

Woolco auto centre

COME ON STRONG WITH

B.F.Goodrich PerformaGT BELTED

·STRONG, FAT, '70' SERIES TREAD
·TALL WHITE RAISED LETTERS
·POLYESTER CONSTRUCTION WITH FIBERGLASS BELTS

GET IT ON FOR ONLY 39.94 G70-14 G70-15 installed

BRUNSWICK MARK 5

650/700-13

REGULAR 17.94

14.94 blackwall installed FREE

4 PLY NYLON
GUARANTEED 22 MONTHS AGAINST TREAD WEAR-OUT

SIZE (Single Blackwall)	Regular Price	SALE PRICE
6.50/7.00-13	$17.94	$14.94
7.75/14 or 7.75/15	$19.94	$16.94
5.50/5.60/5.90-15	$17.94	$14.94
8.25/14 or 8.25/15	$21.94	$18.94

WHITEWALLS ADD $2.00 EACH

FAMOUS Keystone WHEELS FOR DRESS-UP OR PERFORMANCE TIRES

Deep dish chrome reverse wheels for all popular cars. Heavily plated 14" rim in 6" widths most 22.22

Set of 4 only 84.88

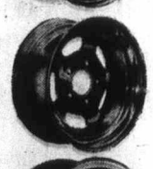

K-Rally

The popular deep dish, slotted wheel a favourite for performance and show 34.74

Set of 4, 125.07
Save 10%

Traction Slot

The 1971 wheel, right on in design in a full alloy performance wheel 39.94

Set of 4, 143.79
Save 10%

Big Savings on other assorted wheels, chrome and mag

Replace winter worn batteries with...

BRUNSWICK BATTERIES

● Reserve power for summer accessories.
● Sure, hot weather starting.
● Trouble free summer driving.

18.94

Group 24 battery
30 month guarantee
START SUMMER RIDING COMFORT NOW...

BRUNSWICK SHOCK ABSORBERS

Replace winter worn units
Assured comfort and ride control
24,000 mile guarantee

5.94 Each

Installation special 3.00 per pair

OPEN MONDAY TO FRIDAY 10 A.M. TO 10 P.M. AND SATURDAY 9 A.M. TO 10 P.M.

Personal Shopping Only Please! | Air Lifts pair 37.74 | Front Wheel Alignment 4.88 | Shop Early While Quantities Last!

TOWN AND COUNTRY SHOPPING CENTRE, DOUGLAS ST. AND SAANICH

Woolco

DEMONSTRATION DISCOVER YOUR OWN

Flower Power WITH PETAL DIP

Put it all together with PETAL DIP Liquid Acrylic from Hallcraft.

Create your own beautiful flowers. Give your own personal touch to jewellery, centre-pieces and mobiles. It's so easy anyone can get beautiful results the very first time — even a child!

Discover your own flower power with PETAL DIP Liquid Acrylic. It comes in a dozen dazzling colours. How you use them is up to you.

PETAL DIP, for the individualist. Makes great gifts. Especially for Mother's Day.

Come see our Demonstration. It's outasight!

Thursday, April 15th, 7 p.m. to 10 p.m.
Friday, April 15th, 7 p.m. to 10 p.m.
Saturday, 10 a.m. to 5 p.m.

OPEN MONDAY TO FRIDAY 10 A.M. TO 10 P.M. AND SATURDAY 9 A.M. TO 10 P.M.

Personal Shopping Only Please! | Open Tonight Till 10 p.m. | Shop Early While Quantities Last!

TOWN AND COUNTRY SHOPPING CENTRE DOUGLAS ST. AND SAANICH

Woolco Town & Country

Bring the Family
Shop and Save
Thursday to Saturday

COME ONE... COME ALL!

Ladies' and Teen Wear

Ladies' Bras
Kodel fill with adjustable stretch straps and lycra stretch sides. White, nude, black. Sizes 32A to 38C. **Reg. Woolco Price 3.37** — **1.97**

Junior Bikini and Bra Set
Arnel nylon with lace trim. Decorative flower and geometric design. Sizes S.M.L. **Reg. Woolco Price 3.47** — **2.17**

Ladies' Half Slips
Nylon tricot with lace trim. Average and petite. Aqua, mauve, pink, yellow and white. Sizes S.M.L. **Reg. Woolco Price 88c** — **.66**

Ladies' Rib Knit Sweaters
Long sleeves. Zipper front. S.M.L. Colors of white, mauve, red, gold and beige. **Reg. Woolco Price 4.72** — **3.99**

Ladies' Sleeveless Shells
100% nylon. 2 way stretch, zipper back. Colorful prints. Sizes S.M.L. **Reg. Woolco Price 3.68** — **2.25**

Ladies' Blouses
Perma press. Polyester and cotton. Tailored, short sleeves. Pink, white, yellow and blue. Sizes 10 to 18. **Reg. Woolco Price 2.64** — **2.17**

Ladies' Briefs
Nylon tricot with satin finish. Aqua, nude, yellow, blue and white. Sizes S.M.L. **Reg. Woolco Price 88c** — **.66**

Ladies' Nightgowns
Arnel tricot. Washable. Long or short. Shades of aqua, pink and blue. Sizes S.M.L.OS. **Reg. Woolco Price 3.97** — **3.17**

Ladies' Bikini Panties
100% Arnel. Polka dot prints. Elastic waist and leg. In sizes S.M.L. **Reg. Woolco Price 72c** — **.57**

Ladies' T-Shirts
100% Acrylic fibre. Sleeveless, zipper back. S.M.L. Colors of white, blue, red and yellow. **Reg. Woolco Price 2.63** — **2.25**

Children's Wear Dept.

Boys' Casual Pants
Polyester and cotton. Flare legs. Half boxer waist with wide belt loops. Stripes in red, navy, green and blue. Sizes 4 to 6x. **Reg. Woolco Price 2.86** — **2.27**

Boys' and Girls' T-Shirts
Nylon stretch. Short sleeves. Mock turtle neck or crew neck. Machine washable. Assorted striped design. Sizes 4 to 6x. **Reg. Woolco Price 96c** — **.76**

Hosiery Dept.

Ladies' Panty Hose
One size. Seamless mesh with gusset. Fits 5' to 5'8" and 95 lbs. to 160 lbs. Colors of beige, spice, navy, rose, black. **Reg. Woolco Price 88c** — **.66**

Ladies' Panty Hose
Super stretch. Super comfort. One size fits all. Beige, spice, taupe and navy. **Reg. Woolco Price 1.27** — **.88**

Men's and Boys' Terry Socks
Nylon and cotton. 3 pairs per package. Assorted colors. Sizes 8 to 10 and 10 to 13. **Reg. Woolco Price 1.88 to 1.66.** — **1.88 to 1.66**

Men's and Boys' Wear

Men's Knits
100% nylon. Short sleeves. Crew neck styling. Comes in plain blue, red, brown, orange and white In sizes S.M.L. and XL. — **1.99**

Men's Casual Pants
Permanent press. Executive style. Washable Scotchgard treated. Beige, brown, grey, green. Sizes 29 to 42. **Reg. Woolco Price 7.95** — **5.99**

Men's 100% Nylon Shells
Wind and water resistant. Zipper front. Slash pockets. Colors red, blue and white. In sizes S.M.L. — **5.87**

Boys' Saddle Jeans
100% cotton denim. Preshrunk. Flare leg. In sizes 10 to 18. — **1.99**

Boys' Shells
100% nylon. Elasticized cuffs. Wind and water resistant. Hidden hoods. Zipper fronts and pockets. Many colors to choose from. Sizes 8 to 16. — **2.88**

Jewellery Dept.

Audition AM-FM Radio
High sensitivity and quality tone highlight this handsomely designed radio. Stitched and padded vinyl case resists bumps and scratches. The ideal summer companion. **Reg. Woolco Price 25.99** — **19.88**

Kromes Giftware
Weddings and showers are ahead. Choose a gift of sparkling chrome from the beatuiful new Sculptura Series by Kromes. There are seven elegant gift items, all at one beautifully low price. — **7.77**

Men's Watch Bands
Sturdy expansion in gold or silver, solid metal straps—non-expanding and a wide variety of leather and some nylon straps. **Reg. Woolco Price $1 and 1.19** — **.66**

Spice Rack
Two-tiered wooden spice rack complete with 12 exotic Blue Ribbon Spices. A most useful household item. — **6.86**

Cameras and Supplies

Keystone 125X Camera
Instant loading cartridge camera, complete with color film, flashcubes and carrying case. Ideal for all those days in the sun. **Reg. Woolco Price 17.97** — **15.97**

Ashai Pentax Spotmatic
35 mm S.L.R. camera with Super Tahumar 55 mm/F 1.8 lens and carrying case. **Reg. Woolco Price 193.97** — **178.97**

C-60 Cassette
60 min. recording blank cassettes. 30 minutes per side. **Reg. Woolco Price 1.24** — **.67**

K 135 — 20P
35 mm Kodachrome Slide Film. Ideal for family that is going away for summer holiday. Price includes processing. **Reg. Woolco Price 3.72** — **3.59**

Photo Album
Floral decorative photograph album. 10 self adhesive pages accept any size of photograph to 8" by 10". **Reg. Woolco Price 3.97** — **2.97**

Woolco Drugs

Born Free Shampoo
Protein shampoo. For body texture and manageability. 9 ounces. — **1.19**

VO-5 Hair Spray
8¼-oz. hair spray with Miral. Regular, hard to hold, Blue or Super hold and Unscented. — **1.29**

Soft and Dri
Non sting anti perspirant. Use even after shaving. 7-oz. — **1.27**

Eno Fruit Salt
Sparkling antacid, settles upset stomach. Relives discomfort after meal. — **.83**

Old Spice Stick Deodorant
Applies easily, dries quickly for sure protection. — **.77**

Sporting Goods Dept.

Lawn Darts
Outdoor game of skill. Set complete with four darts—2 spare flights and 2 rings. **Reg. Woolco Price 4.97** — **4.37**

Badminton Set
4 player set includes 4 racquets, net and posts, 2 birds and rules. **Reg. Woolco Price 5.97** — **5.27**

Tennis Racquet
Belguim made good quality Tennis Racquet. The "Hilton" racquet is designed for championship playing. **Reg. Woolco Price 11.97** — **9.52**

Air Mattress
"Aqua Master" air mattress 30"x75". 100% cotton waterproof fabric with internal rubber coating. Double "T" beam construction, Sweedish waffle design with pillow. **Reg. Woolco Price 9.97** — **$9**

Horse Shoe Set
Set of 4 horseshoes and iron stakes for pitching horseshoes. **Reg. Woolco Price 9.97** — **$9**

Cookies

Pantry Pak Cookies
A delicious favorite on all family outings. 2-lb. bag. **Reg. Woolco Price 86c** — **.78**

McCormick's Cookies
A delicious snack on family picnics. In oatmeal lemon and chocolate. 2 lbs. — **.78**

Stationery Dept.

Rite Napkins
250 Family package. Pink, aqua and yellow. Ideal for picnics and other family outings. — **.58**

Picnic Plates
9" plates packed in lovely beach bag. Aqua, pink and yellow. **Reg. Woolco Price 1.49** — **1.27**

Toys

Inflatable Air Mattress
For hours of beach fun for the entire family. Pink, blue and more. — **1.76**

Giant Glides
Styro glider, 44" wing span. Soars through the air even with no wind. Takes seconds to construct. — **2.88**

Strollers
Rubber wheels. Floral design fabric. With bonet. — **6.86**

Pony P. Bike
Folding bicycle with training wheels. Ages 3 to 6 years. — **29.95**

Coaster Wagon
Red. Strong construction. Rubber wheels. Ideal for summer fun. — **11.95**

Pools
Durable plastic. 60 gallon capacity. Folds for easy handling. **Reg. Woolco Price 6.86** — **6.74**

Slide and Splash Pool
Complete with slide. For hours of cool summer fun. — **12.99**

Swing Set
Safe construction. 2 swings, 1 glider and 1 trapeze. — **24.86**

Housewares Dept.

Canterbury 12" Basket
By Indian glass. Comes in 3 colors of lime, sunset, blue. Ideal for gifts. **Reg. Woolco Price 5.99** — **4.88**

Bissel Rug Shampoo
Now an easy way to clean rugs at home. Includes a free 64-oz. bottle of rug shampoo. **Reg. Woolco Price 14.46** — **11.99**

Bissel Gemini Carpet Sweeper
Sweeps all floor surfaces. **Reg. Woolco Price 18.88** — **16.88**

Sadder Tea Pots
In many attractive styles and colors to choose from. Approximately 4 to 5 cup size. **Reg. Woolco Price 3.88** — **2.99**

Fabrics

45" Wide Screen Prints
Washable. Colorfast. In many attractive colors and patterns. Ideal for spring and summer wear. **Reg. Woolco Price 1.99** — **1.39**

45" Wide Printed Acetate Jersey
In assorted patterns and colors. Ideal pant tops, blouses, etc. Dry clean only. **Reg. Woolco Price 2.96** — **2.19**

60" Fortrel Knits
Machine washable. Drip dry. Ideal for dresses, suits and pant dresses. **Reg. Woolco Price 5.96** — **4.36**

Lamps and Pictures

Decorative Table Lamps
Assorted styles to choose from. Complete with shades. Approx. 30" high. **Reg. Woolco Price 15.88** — **11.88**

Boudoir Lamps
3 tier crystal base lamps with white, pink and mauve shades. **Reg. Woolco Price 4.88** — **3.88**

Ceramic Table Lamps
In many styles and colors to choose from. **Reg. Woolco Price, each 10.88** — **8.88**

Door Mirrors
12"x48" door mirrors with white and speckled gold frame. **Reg. Woolco Price 5.97** — **4.33**

HEY KIDS... OF ALL AGES
Be sure to enter the L.O.V.E. BIKETHON
Sunday, April 18th, 1971
Pick up your entry forms in our Sporting Goods Department Today!

Hardware

Portable Bar-B-Q
Compact and ideal for family camping. **Reg. Woolco Price 5.21** — **4.33**

Charcoal Lighter
Electric charcoal lighter. Quick and safe. Eliminates the use of fuel. **Reg. Woolco Price 4.19** — **3.13**

Bar-B-Q Tool Set
5-Piece set with black hardwood handles. Consists of tongs, turner, fork, skewer and spoon. **Reg. Woolco Price 4.49** — **3.88**

6-Pce. Screwdriver Set
6-Piece Viny Grip Screwdriver set. Case hardened. Fully heat treated. **Reg. Woolco Price, set 1.97** — **1.47**

Houseware Dept.

Cutlery Set
Stainless steel cutlery set. Service for 6. Louise' pattern only. **Reg. Woolco Price, set 9.99** — **7.96**

Stainless Steel Cookware Set
Set consists of 4-qt. sauce pan, 2-qt. sauce pan, 1-qt. sauce pan, 10¼" skillet, ⅝-qt. sauce pan, 7¼" frying pan. **Reg. Woolco Price 15.88** — **10.88**

Dial A Sharpener
Sharpens all knives, scissors shears, camping tools, etc. **Reg. Woolco Price 2.99** — **2.46**

Bone China Cups and Saucers
Many attractive patterns to choose from. Made in England. **Reg. Woolco Price 1.25** — **.88**

Personal Shopping Only, Please!
Shop Early While Quantities Last!
Open Monday to Friday 10 a.m. to 10 p.m.
Saturday 9 a.m. to 10 p.m.
Town and Country Shopping Centre
Douglas Street and Saanich

Because We're a Department Store...
WE'VE GOT EVERYTHING YOU COULD WANT
And Because We're Woolco
YOUR SHOPPING COSTS YOU LESS!

WOMI

SECTION FOUR

Dear Ann Lander
used to play a lot of ca
a week.

The only time I saw
was when he'd have the
game at our house. I got
up making sandwiches, e
ing ashtrays and cutting
way through cigar smoke.
day a friend told me how
cured her husband of
same thing. She got
interested in a ham radio.

This is not a cheap ho
but I decided it was worth
I bought Harry a set a
surprise birthday
Within weeks he gave up
cards to stay home and
it up. Now he has starte
short-wave romance
some woman who lives in
Antonio, Texas. She ha
voice like Lady Bird John
Their three-hour conve
tions are making me s
Harry rushes home
work, bolts his dinner
makes a beeline for the ra

Last week he couldn't
tact the lady for three
and he was a wreck. Wher
finally reached her she
plained she'd been out
town. He scolded her for
letting him know she
leaving . . . said he
"worried sick." The w
thing was so cosy I felt
belting him one. Furt
more, this ham thing
interfering with our sex
because Harry stays up
2:00 a.m. most nights.
think she does it on purpo

Now I wish he were
playing cards. What shou
do? — **Dummy.**

Dear Dummy: Keep q
These two will probably
themselves out. A woman
can't lure her man away f
a piece of machinery has
imagination. Toots.

□

Dear Ann Landers:
letter from the writer
was ashamed of her par
because they were p
spoke broken English and
old country ways was
disgrace. What on earth
happened to values?

The more I see of pe
with money, the better I
poor people. Recently I
in the company of a wor
who was born with a si
spoon in her mounth.
lives on an estate and goe
Paris and Rome for
wardrobe. When she en
tains she gets a half-page
the newspaper. An invita
to her home is a comm
performance. Would you
lieve that when this eleg
lady belches she says "

Avalan Climbe

ANCHORAGE (UPI)
veteran woman moun
climber whose husband
killed in an avalanche
apparently met the s
fate.

Search efforts sta
Wednesday for Dr. G
Hoeman and Hans Van
laan, both of Anchor
buried under an avalan
which swept down from
Eklutna Glacier northeast
here Monday afternoon.

Mrs. Hoeman's husband
was killed in an avalan
during an American climb

Co-C
Coating
from
Blue, be
and some
Suitings, $7.95
White
54" Wide
Rem
short lengths of
1/
THERE'S MORE FOR YOU DOWNTOWN
Op
Thr
9 a.
Lond
1439 Douglas Street

Ann Landers

Dear Ann Landers: A few years ago my husband used to play a lot of cards. Harry was gone five nights a week.

The only time I saw him was when he'd have the card game at our house. I got fed up making sandwiches, emptying ashtrays and cutting my way through cigar smoke. One day a friend told me how she cured her husband of the same thing. She got him interested in a ham radio.

This is not a cheap hobby, but I decided it was worth it. I bought Harry a set as a surprise birthday gift. Within weeks he gave up the cards to stay home and ham it up. Now he has started a short-wave romance with some woman who lives in San Antonio, Texas. She has a voice like Lady Bird Johnson. Their three-hour conversations are making me sick. Harry rushes home from work, bolts his dinner and makes a beeline for the radio.

Last week he couldn't contact the lady for three days and he was a wreck. When he finally reached her she explained she'd been out of town. He scolded her for not letting him know she was leaving . . . said he was "worried sick." The whole thing was so cosy I felt like belting him one. Furthermore, this ham thing is interfering with our sex life because Harry stays up until 2:00 a.m. most nights. (I think she does it on purpose.)

Now I wish he were back playing cards. What should I do? — **Dummy.**

Dear Dummy: Keep quiet. These two will probably talk themselves out. A woman who can't lure her man away from a piece of machinery has no imagination, Toots.

□

Dear Ann Landers: The letter from the writer who was ashamed of her parents because they were poor, spoke broken English and had old country ways was a disgrace. What on earth has happened to values?

The more I see of people with money, the better I like poor people. Recently I was in the company of a woman who was born with a silver spoon in her mounth. She lives on an estate and goes to Paris and Rome for her wardrobe. When she entertains she gets a half-page in the newspaper. An invitation to her home is a command performance. Would you believe that when this elegant lady belches she says "beep beep" instead of "pardon me"? I find such behavior revolting. What about you? — **20-20 Vision.**

Dear Vision: People with money are expected to have better manners than people without money. Why, I do not know, because manners do not reflect what a person has, but how he was brought up.

□

Dear Ann Landers: I did something I am so ashamed of I could bite my tongue off. Please tell me if there's anything I can do to smooth it over. Also, how can I avoid making the same mistake in the future?

I telephoned a friend and her 15-year-old son answered. I thought it was his sister and said, "Hello, Nancy, may I speak with your mother?" He replied, "This is David."

My heart sank. I know that poor kid must have wanted to die. Our own son who is now married was miserable when his voice was changing. He was so embarrassed about it he barely opened his mouth for six months. Please, Ann, tell me if I should apologize to the lad? How can I avoid the same problem in the future? — **Winnetka.**

Dear Win: Skip it. But in the future, don't call anybody by name when you ring that number. The boy can help protect himself by answering the phone: "Hello, this is David speaking."

Hidden Hand of the Law

Being lost became game Monday for five-year-old Frechaire Gareau. Girl was found by police wandering in mid-town Montreal subway entrance in morning. All ended well after day of card-playing with police officers when she was returned to her parents shortly before midnight.—(CP)

Milk Price Boost Possible by Fall

Higher milk prices in the Greater Victoria area have been forecast following a raise granted mainland dairy workers April 1, but just when the increase will begin remained vague Wednesday.

The forecast was made in Vancouver earlier this week by George Okulitch, manager of the Fraser Valley Milk Producers Association, who said a $1 million union settlement with industry workers this year would soon be reflected on store shelves.

A spokesman for Dairyland, the Fraser Valley Milk Producers division in Victoria, said mainland milk accounts for only a small percentage consumed in the Capital Region, but said when Island dairy workers begin a new contract later this year, prices could rise about October.

Frank Norton, president of Northwestern Creamery in Victoria, said Wednesday he did not know when price increases might start, or how much they might be. "We're doing our best to keep the price down," he said, "but there comes a time when this sort of thing is inevitable."

Retail prices went up late last year after the dairy union won a riase in April, 1970. The average increase was 1.4 cents a quart.

busy bee dry cleaners
ONE-DAY SERVICE ON DRAPES
Free Pickup and Delivery on All Dry Cleaning
2174 Oak Bay Ave. 598-2414
1919 Cook 388-5056

Birth Rate Warning

PRETORIA (Reuter) — A leading South African doctor has asked the government to establish a ministry of family planning. Dr. Nic Van Rensburg, deputy superintendent of Pretoria's H. F. Verwoerd Hospital, warned that the country is heading for famine and national disaster unless steps are taken for a drastic reduction of the birth rate of all races.

Store Chooses Never To Close

TORONTO (CP) — Three IGA supermarkets in two communities just west of Toronto have begun a 24-hour-a-day, seven-days-a-week operation. The three, two in Oakville and one in Port Credit, are "smaller-type stores in highly-competitive neighborhoods where people do a lot of shift work," a spokesman said.

GILSON'S MEATS LTD.
MAYFAIR SHOPPING CENTRE
385-4742

BOB GILSON

Prices Effective Thurs., Fri., Sat. April 15, 16, 17

GROUND BEEF	lb.	49¢
CHUCK STEAK	lb.	59¢
CROSS RIB ROAST	Red Brand, lb.	89¢
LAMB IN A BASKET	New Zealand, lb.	39¢
LAMB CHOPS	New Zealand, lb.	69¢
LIVER	Baby Beef lb.	49¢
HOT BARBECUED CHICKEN	Stuffed. Please phone. EACH	$1.29

FREEZER ORDERS
Red Brand — Cut, Wrapped and Quick Frozen
Sides Lb. 67c — Fronts Lb. 57c
Hinds Lb. 79c — Pork Chops 10 lbs. $5.90

A Lovelier You

Hand Care Essential All Year

By MARY SUE MILLER

There's never an off season for the care of your hands. While spring weather may be gentle with the hand complexion, spring housecleaning takes the same old toll.

Household detergents and cleansers upset the skin's natural oil and moisture balance. Normal skin is slightly acid, most cleansers are highly alkaline and therefore drying. The too-small quantity of natural oil within the hands is quickly drained away.

Unless imbalances are corrected, your hands become prey to problems of which grubby looks are the least. It is for corrective purposes that hand lotions and creams have been formulated with oils, moisture, healing agents and normal acidity.

But however good a preparation, you do not get the good of it unless your applications are methodical. The ideal time to apply your product is upon arising, before and after grimy jobs (even though you wear work gloves as you should), and upon retiring.

An application should be generous, not a mere dab. It must be massaged in well. At least once daily and during manicures, a professional sort of massage is in order: Repeatedly pinch sides of fingertips and stroke sides of fingers between thumb and forefinger; work with rotary motions on knuckles; firmly stroke backs of hands and wrists with palms; rub palms together. Always move upward.

Try the method. The results have the delicate air of spring blossoms.

Fertility Pills Help Chimp

DUDLEY, England (CP) — Zoo officials were worried about Cheri the chimp who couldn't become a mother despite frequent dates with her mate Pepi. So vets in Worcestershire recommended the treatment given to women who want to start a family — a 20-day course of special pills. Cheri's now a proud mother of two.

Knitting Yarns
from 19c per. oz.
YARN BARN
849 Fort, and now 385-9841
In the University Heights Shopping Centre

Avalanche Sweeps Climber's Widow

ANCHORAGE (UPI) — A veteran woman mountain climber whose husband was killed in an avalanche has apparently met the same fate.

Search efforts started Wednesday for Dr. Grace Hoeman and Hans Vanderlaan, both of Anchorage, buried under an avalanche which swept down from the Eklutna Glacier northeast of here Monday afternoon.

Mrs. Hoeman's husband Vin was killed in an avalanche during an American climbing expedition to Mt. Ghaulairi in the Himalayas in the spring of 1969.

Mrs. Hoeman and Vanderlaan were traversing the glacier on the way down from a cabin with John Samuelson, also a veteran Anchorage climber, when the avalanche hit.

Montague BRIDGMAN LTD
China · Crystal · Gifts
811 Government St. Phone EV3 0821

Roma's APRIL CLEARANCE
FASHIONS
RED TAG SALE
SAVE 20% SAVE 25% SAVE 35% SAVE 50%
Look for the Red Tag
. . . it's your guide to great values in ladies' fashions.

Suits from	$30.00
Coats from	$45.00
Dresses from	$20.00
Ensembles DRESS and COAT from	$50.00
Pant Suits from	$40.00
GRADUATION Dresses from	$30.00
SHORT FORMAL and PARTY Dresses	$25.00

THERE'S MORE FOR YOU DOWNTOWN
STORE HOURS: Daily 9 to 6, Thursday and Friday 9 to 9:30
Roma's FASHIONS
1696 Douglas at Fisgard
384-2021
VICTORIA'S FASHION CORNER

Co-Ordinated Coatings & Suitings from England
Blue, beige, ivory, green and some checks. 54" wide.
Suitings, $7.95 Coatings, $12.50
White Coatings
54" Wide . . . $8.50 to $9.95
Remnant Table
short lengths of cottons, silks and wools.
½ Price!
THERE'S MORE FOR YOU DOWNTOWN
Open Monday Thru Saturday 9 a.m. to 5 p.m.
CHARGEX
London Silk
1439 Douglas Street Phone 382-1125

Today's woman is a romantic in her very own fashion

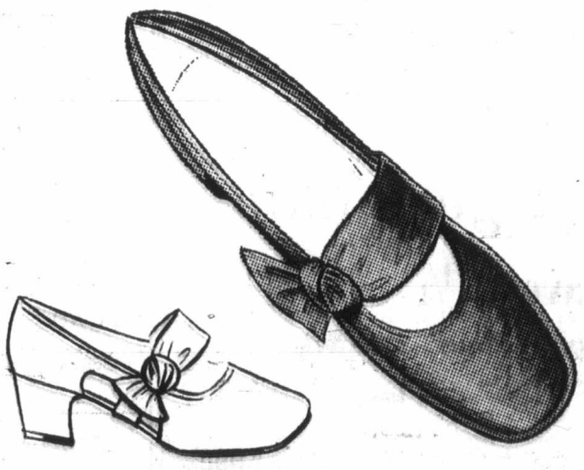

joyce knows it.
"JUNIUS"—in black or white twinkle krinkle, sizes to 12B; also in red, bone and navy blue calf. 21.95
Munday's
Mail orders promptly filled. 1203 Douglas St. 383-2211

Flowers Impress Toronto Visitors

Brazilian 'ambassador' meets Victoria's Mayor Hadock.—(Jim Ryan)

Here on a first-time visit this week were Mr. and Mrs. John Marston who make their home in Toronto.

Anna Marston, who originally hails from Brazil, has been finding Toronto winters a little on the cold side. "It has been wonderful here, all the flowers and blossoms. I find it very relaxing," says Anna who added "You see, it is summer all the time in Rio; our 'winter' temperature almost never goes below 65."

"I had never in my life had worn a coat until I went to Europe," she says.

Anna would like to see greater friendship between Brazil and Canada. She admits she herself is promoting this friendship.

Rio, she says, is one of the most beautiful cities in the world, with lovely, long, white sand beaches and the water warm for swimming.

Cost of living is much lower than in Canada, she says, and quotes a top suite in a hotel on the beach, comparable to the Empress here, as renting for $18 a day. In the same hotel a drink would cost you 25 cents. Food prices are also a lot lower.

Rio, a city of six million out of Brazil's total of 98 million, is very fashion-conscious. "In Paris one day, in Rio the next," says Anna. She also says that Brazil is self-supporting, being able to harvest three crops a year.

"We also have large beef cattle ranches — lots of coffee plantations — we have everything: weather, flowers, fashions, food." Another thing that most people don't realize is that Brazilians speak Portuguese not Spanish.

Anna is an enthusiastic goodwill ambassador for her country

□

Beautiful spring flower arrangements were in Glen Meadows Golf and Country Club for the annual spring opening luncheon of the women's division held recently. Alice Crisp and assistants were responsible for the decorations.

Capt. Mildred Green welcomed the golfers in the clubhouse following the playing of two-ball foursomes. Winners at the game were Margaret Sutton and Sylvia Britten; Edna Hay and Margaret Lindstrom; Margaret Buffam and Beth Ross; Molly Richards and Dorothy Sluggett; Marjorie Nelson and Jean George.

A spring golf jacket, donated by the club pro and his wife, Dick and Gloria Silverberg, was won by Dorothy Sluggett. A second door prize went to Rita Cochrane.

Other prizes were won by Marjorie Nelson, Patricia Ward, Dorothy Sluggett, Jean George, Dulcie Dean, Ann Ball, Lyn Charles and Nell Horth.

□

There will be prizes for the best costumes at the Centennial Dogwood coffee party to be given by the First United Church Women on Saturday in the Fellowship hall, 932 Balmoral Road, from 11 a.m. to 1:30 p.m. Judging of the costumes will take place at 12:30 p.m.

Items of historic interest will also be on display.

□

The Beacon Hill Park Association, which hasn't been in existence so very long, is receiving tremendous support. The membership has soared and has reached 485.

The next meeting of the group will be held in the Newcombe Auditorium from 7:30 to 8 p.m. Tuesday. Scenic slides of the park will be shown. Then, well-known conservationist Roderick Haig-Brown will be the speaker. A panel discussion will follow.

This is all for free, but the association is still open for membership. Its motto is Let the Grass Grow Under Your Feet!

Dorothy Wrotnowski

Woman Elected Chancellor

TORONTO (CP) — A woman has been elected for the first time as chancellor of the University of Toronto, it was announced Tuesday. Pauline McGibbon of Toronto will succeed Dr. Omond Solandt for a three-year term, beginning July 1.

Popular Wedding Tunes Disliked by Vatican

VATICAN CITY (UPI) — No longer will Roman Catholic girls trip down the aisle on their wedding day to the tune of, here comes the bride — that is, if the Vatican has its way.

Nor will they sail out proudly on the arms of their new husbands to the sonorities of Mendelssohn's Wedding March.

Nor will their exchanges of vows be followed by a soprano warbling Schubert's Ave Maria.

The Vatican congregation for divine worship has advised against the use of such music and its replacement by something more sacred.

"These pieces properly belong in a theatre, not a church," said a spokesman of the congregation, which controls Roman Catholic liturgy.

The congregation urges national conferences of bishops around the world to establish the music which should be sung or played at weddings and other functions. "full, active and communitary celebration of the faithful," the congregation said in its monthly bulletin.

The congregations's advice is not binding, and some bishops' conferences may decide to continue allowing "profane" music to grace their churches.

A spokesman for the Italian conference of bishops said: "Such music should have disappeared from churches years ago. We will take a decision at our next meeting about what to put in its place."

Twin Clubs Now Septet

EDMONTON (CP) — At least seven Canadian cities now have clubs for the parents of twins, says a recent edition of Twindow, a monthly newsletter of the Edmonton Twin and Triplet Club. The most recent club was formed in the Halifax-Dartmouth area and the Edmonton club said it's "almost time to start thinking of a national organization."

BIX PAINT VARNISH REMOVING
We Strip — You Finish
SPECIALTY FINISHERS
382-4612

Charges or charge at

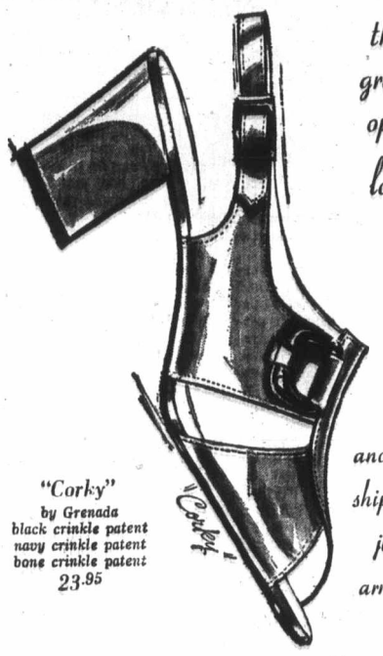

Ingledew's
for the great names in fashion
749 YATES ST.

Register Now
STRETCH & SEW Classes
Starting Monday, April 26th
Your choice of morning, afternoon, or evening classes. Learn pattern draughting in all sizes and create your own garment . . . T-shirts to dresses and bathing suits, plus more.
8 BASIC LESSONS 15.00
No short cuts, our teachers are trained and licensed by S-T-R-E-T-C-H & SEW of Oregon
S-T-R-E-T-C-H & Sew FABRICS
2541 Estevan Ave. 592-9622

There's Buying News in Classified 386-2121

ERMA BOMBECK Misses Out on Ham

Good Things Come Free

I have a neighbor who, when she goes, will not only take it with her, she'll have it discounted, standard gift-wrapped and delivered for nothing.

I've lived next to her for six years and she's made more deals than Monty Hall.

"Is that a new sweeper?" she asked the other morning.

"Yes," I said shoving it in the closet.

"You didn't pay full price for it, did you? I saw the exact same sweeper across town for $10 under the retail price. It was made in Estonia, but . . ."

"Isn't it tough getting parts from behind the Iron Curtain?"

"Not if you know the right people," she smiled. "Of course you got the attachments thrown in for nothing?"

"Well . . ."

"And the ham? Don't tell me you bought it without getting a ham? Leroy and I never buy anything without a bonus. When we bought our refrigerator we got a year's supply of dog food."

"You don't even have a dog," I said tiredly.

"Which is exactly why we are buying a new power mower. We not only get a dog with it, but a set of plastic dishes. Honey, you gotta bargain these days what with prices and all. Hey, I hope you weren't crazy enough to pay cash for the sweeper, were you?"

"Well . . ."

"I mean, the bank is declaring dividends now and if you withdrew to pay cash, you'd stand to lose 50 or 60 cents. Plus, if you leave your money in until the end of the month, you get a plastic rain bonnet and a waterproof chequebook."

"What would I do with a waterproof chequebook?"

"Give it to your son's teacher for Christmas next year," she said. "Hey, let's see how your new sweeper works."

"Oh no," I said, "Really . . ."

She grabbed it from the closet. "Poor baby. You didn't make 'em throw in the light, did you? But you did make 'em kive you a six-months supply of sweeper bags and a hurricane warranty? Hey, does your sweeper pick up pennies? I saw one just like this on television that picks up pennies. Let's see . . ."

"No, really," I insisted as she dropped a penny on the floor. The sweeper sucked up the penny and grinded to a halt.

Maybe it's true. The meek will inherit the earth. But if it comes with a crazy woman tearing a sweeper apart for a penny, I don't want it.

Nothing but Bare Facts

That Red Brolly Stands Right Out

HURST, England (Reuter) — Police sprang into action Tuesday night after a motorist reported yet another sighting of the Phantom Nude of Hurst — a pretty girl who wanders country lanes carrying a red umbrella and wearing only rubber boots.

They tried to find her after motorist Roy Holmes spotted her by the side of the road near this village west of London.

Holmes, who joined a growing list of people who have seen the naked girl, said: "The red umbrella stood out as the girl walked toward me."

He added: "I didn't really get a good look at her face."

Clubs and Societies

The Victoria West Golden Age Club will hold a Spring tea at 2 p.m. today at the Victoria West Lawn Bowling Club House.

□

EDITOR SPEAKS

Bill Ward, editor of Wildlife Magazine, will be guest speaker at a meeting of the Thetis Park Nature Sanctuary Association at 8 p.m. today in the Douglas Building Cafeteria.

□

TORY RECEPTION

The Esquimalt, Saanich and Victoria Progressive Conservative Associations are holding a public reception for former prime minister John Diefenbaker at 8 p.m. today in the tea room of the Empress Hotel.

□

NAVY IODE

The Navy League Chapter, IODE, monthly meeting has been postponed so members can meet the national president at a luncheon to be held from 10 a.m. to 1 p.m. April 17 at the Empress Hotel.

□

ITALIAN CENTRE

The Victoria Italian Assistance Centre will hold a 16th anniversary dinner and dance at 7 p.m. Saturday at the Leonardo Da Vinci Centre, 195 Bay. All proceeds will go to the G. R. Pearkes Clinic for Handicapped Children.

□

SMORGASBORD

The Fulford Hall committee will hold a smorgasbord supper from 6 to 8 p.m. Saturday at the hall.

a better way to clean your fridge

3 tablespoons Cow Brand per quart of warm water:
- removes stains
- removes odors
- leaves no odor of its own
- leaves no film

So safe and effective it's recommended by leading refrigerator manufacturers.

Send for free recipe and household hint booklet, to: Church & Dwight Ltd., Sun Life Building, Montreal, Quebec.

COW BRAND BAKING SODA

HAPPINESS IS THE NEW LOOK
IN TODAY'S EYEWEAR FASHION AND PART OF THAT NEW LOOK IS THE
OPTOGON
THE SPECTACLE FRAME THAT DEMANDS BOLD ATTRACTIVE EYES TO BE SEEN.

Prescription Optical

In Our 68th Year

Saba Bros Limited
1130 Douglas St.
Phone 384-0561

Spring Lingerie Sale

Save up to 1/3

3 Days Only — Thurs.-Fri.-Sat.

Elastic Leg Briefs or Bikini Panties in Easy Care Antron Nylon—Attractive styling and lovely trims. White and pastels in sizes small, medium and large. Choose several at such a saving. Reg. 1.50 pr. Sale Price, pr. 99c

Short or Mini Gowns From a Well Known Maker—A wide assortment in nylon, Fortrel/cotton blends or brushed nylon; many attractive trims and youthful stylings. The group includes 1st quality and slight irregulars, however this will not impair the wearing qualities. Soft pastels in sizes P.S.M.L.; come in and choose at least one or two. Reg. and irregs of 7.00 - 8.00. Sale Price 4.99

Famous Make Nylon Negligee Sets in Short or Mini Lengths—The group includes many lovely trims and sheer overlays. Slightly irregular, however this will not effect the wearability. Spring pastels in sizes P.S.M.L. Irreg of 15.00 to 30.00. Sale Price 10.99

CHARGE IT! New Accounts Opened in Minutes.

Welcome to our "No Name Store"
featuring
Junior Fashions and Sportswear!

"Hot Pants"
They're the Shortest!
---casual
---swinging
Shorty Shorts
in crepes, cotton prints, printed Arnel Jersey, Fortrel with braid trim. Sizes 5-15. Priced from $13.00

"Remember Junior" is a size—not an age!

For sheer contrast what could be more "different" than a GRANNY GOWN? Choose from a large selection just arrived in our new store. Priced from $26.00

Name our new Junior Fashion and Sportswear Store. You could win a 50.00 gift certificate or one of ten consolation prizes.

FREE PARKING BEHIND OUR STORE

CONVENIENT CREDIT

Miss Frith Fashions
1619-28 Douglas St. 383-7181

Playboy Editor Feminist

By SUSAN STOCKING
(Colonist-Los Angeles Times Service)

LOS ANGELES — The cartoon editor of Playboy is not a dirty old man.

She's a feminist.

Not only that, but she doesn't see anything contradictory about working elbow-to-elbow with Hugh Hefner during the day and attending Women's Liberation meetings at night.

In fact, she believes Playboy magazine and Women's Liberation have a lot of interests in common — including greater sexual freedom for women, abortion reform and child day-care centres.

She also knows a different Playboy than the one some of her sisters have depicted as a bastion of male supremacy. So when feminists picket Playboy headquarters in Chicago or skewer Playboy potentate Hefner with their needle-sharp tongues, it bothers her.

No dirty old man

Social Mirror

"Playboy mirrors society, it doesn't create it," Michelle Urry said the other day with the mild annoyance of someone who's been misunderstood more than once on the subject.

"No one ever coerced anybody to take their clothes off. Most girls do it because they want to further their careers. If Lib disagrees with that, they should take issue with the women who do the undressing, not Hefner who pays them — that's after the fact."

The shapely brunette was in town to tape an appearance on a local talk show and seemed eager to discuss her dual loyalties.

"A lot of people wonder how I can reconcile my job with Women's Lib," she admitted. "But I just don't see their reasoning. Playboy is no more (male) chauvinistic than any other company."

Hugh Hefner, who works alongside her when she selects the 40-odd cartoons that appear in each issue of Playboy, has always treated her like she's got a good brain, she said. He has also rewarded her with money, freedom and responsibility for her efforts.

The fact she got the job five years ago instead of a man, "was in itself a very non-discriminatory act," she added. "He just thought I could do it."

Convent-Schooled

So she left a job in which she was answering letters from "14-year-old girls with 28-inch chests" who wanted to become Playboy Bunnies, and setting about to prove to others what she and her boss already knew — that humor directed at a male audience doesn't require a male psyche.

Although Miss Urry is not a cartoonist herself, she feels she knows good cartoon humor when she sees it.

In her opinion, it's not something you can easily define. It's something you sense is true.

If other women's liberationists don't find Playboy cartoons amusing, it's because "they're too damn serious."

The convent-schooled editor tossed her long dark locks and added that there's too much rage connected with Women's Lib right now.

"It's too anti-male and not enough pro-woman," she said. If women would laugh more — at themselves and their situation — it would "ease the air of tension."

Miss Urry said Hefner knows about involvement with the women's movement and "it's perfectly all right."

He violently disagrees with feminists who exert their energies putting down him and the Playboy philosophy — but then so does she.

"I think it's a waste of time to attack a symbol when there are so many other more important things to do" in the struggle for women's rights, she explained.

The "over-25" Canadian-born editor is married to a Chicago sculptor and runs what she considers a liberated household "without role-playing." She attended Women's Liberation study groups and consciousness-raising sessions until recently, when she found them too inactive.

Now she's heading her own women's group which aims to get rid of "the unimaginable amount of red tape" surrounding child day-care centres in Chicago.

Tired of Sitting

She is also "bullying" businessmen into supporting a child day-care centre in the Puerto Rican area of the city and attending forums and giving lectures on the need for more liberalized abortion laws.

The Yolk May Be On Her

SHERWOOD, Ore. (AP) — Martha Ficken is trying to egg the voters into choosing Joe Adams, a candidate for the school board.

After she gathers eggs from the 600 chickens on her ranch each morning, she stamps each with the message: "Joe Adams is a Good Egg," then she delivers them.

She says none of her customers has objected.

However, one man told her: "If your scheme backfires and Joe Adams doesn't get elected, the yolk will be on you."

Wedding Bill Put to Guests

NEW YORK (UPI) — William Cappiello's suit claimed the posh Woodbury Country Club on Long Island locked the doors of its banquet room and told the 155 guests at his daughter's wedding they would have to wash dishes.

The country club, in a cross suit, said it still was owed $1,831 for the wedding and an extra $425 for damage to the banquet hall door.

Cappiello filed his suit in state supreme court Tuesday asking $360,000 in damages. He also claimed the police were summoned by the club, and luggage, jewelry, two passports, cash and his daughter's wedding gown were confiscated.

The suit charged that the maitre d' "unlawfully imprisoned, detained and restrained the guests against their will" Sept. 26. It said the maitre d' told Cappiello, "you won't pay the bill so everyone is going to stay here and wash dishes."

The club claims Cappiello made a $1,400 down payment but squabbled about the balance during the reception.

Fire Chief Persists

DADE CITY, Fla. (AP) — Fire Chief Red Moore was just getting over the wisecracks about the time last year he accidentally set fire to the drapes of the city commission chambers with a cigar, when he had to put out another fire.

Fire officials said the 19-year fire department veteran accidentally set ablaze one of his wife's dresses with a cigarette Tuesday night. The dress was on his wife but no injuries were reported.

Viger Cleared In FLQ Case

MONTREAL (CP) — Mr. Justice Antonio Lamer Tuesday acquitted Michel Viger of two of eight charges of complicity after the fact in connection with the terrorist kidnapping and murder last October of Pierre Laporte.

Register Now
STRETCH & SEW Classes
Starting Monday, April 26th
Your choice of morning, afternoon, or evening classes. Learn pattern draughting in all sizes and create your own garment . . . T-shirts to dresses and bathing suits, plus more.
8 BASIC LESSONS 15.00
No short cuts, our teachers are trained and licensed by S-T-R-E-T-C-H & SEW of Oregon
S-T-R-E-T-C-H & Sew FABRICS
2541 Estevan Ave. 592-9622

There's Buying News in Classified 386-2121

CONFIDENTIALLY YOURS
Barbara Brent

TORONTO, April 15th — "Sanitation for the Nation" is, I'm sure, a slogan familiar to most Canadians. Since 1927 G. H. Wood & Company (whose slogan this is) has been providing worthwhile sanitation products to hospitals, schools and other institutions. Now the same high quality products are available to consumers. One of these is called G. H. WOOD AIR FRESHENER... in lovely scents of Cedar Pine or Lavender. They come in 3 oz. and 8 oz. blocks... and can be conveniently hung in closets, kitchens, bathrooms, etc. I find the beauty of G. H. Wood Air Freshener is that it works *constantly*... exuding a delightful scent. This, together with the modest cost, makes G. H. Wood Air Freshener extremely good value!

SPRING! A MAGIC WORD! Seems to give families the urge to 'take off' and just enjoy the wonders of nature! But, alas, sometimes changes in climate, water and food can cause nausea, cramps and diarrhea. At the very first sign of any of these distressing symptoms... I make sure my family take DR. FOWLER'S EXTRACT OF WILD STRAWBERRY. Dr. Fowler's is a gentle, restorative formula... based on roots and herbs. It acts quickly... is non-constipating and has proven effective for over 6 generations of Canadians. It makes good sense to keep Dr. Fowler's Extract on hand wherever you are... wherever you travel!

I'M SURE YOU ALL RECOGNIZE THIS GENTLEMAN... GILBERT TEMPLETON. For many years the Templeton family has brought relief to those who suffer from bronchial asthma. How? With RAZ-MAH GREYS capsules. One friend told me that after using Raz-Mah Greys she got longed-for relief from the suffering of gasping for breath, wheezing and coughing that had made her feel so miserable. If you... or one of your family... is unfortunate enough to suffer with asthma or chronic bronchitis, I'm pleased to tell you that you'll find this fine Canadian product... Templeton's Raz-Mah Greys... at your neighbourhood drugstore.

EVERY WOMAN KNOWS that it's just not possible to look glamorous when you feel tired and worn-out from the discomfort of back-ache pain. If this is your problem, there is a simple, safe solution... DODD'S KIDNEY PILLS... they really work! You see, in many cases a nagging back-ache can be caused by urinary irritation. Dodd's Kidney Pills stimulate the kidneys — gently — but effectively — to help relieve that back-ache and worn-out feeling. No wonder millions of people have used Dodd's! You'll find Dodd's Kidney Pills at your favourite drug counter.

PANT SUITS
Imported Boucle Knits 19.99
Sherbert Shades. S.M.L.
Imported Knit Suits 29.99
2 and 3-pce. Sizes 8 to 16.
Not exactly as illustrated
Hollinsworth's
Hillside Shopping Centre
Phone 386-9613

Money-back Guarantee
WE'LL GIVE YOU YOUR MONEY BACK IF THESE FLOOR PRODUCTS AREN'T THE BEST YOU'VE EVER USED
A clear acrylic self-polishing floor wax that resists detergent and black heel marks
Entrance FLOOR WAX
K FLOOR WAX
K STRIPPER
Removes old wax and polish quickly and easily
CONCENTRATED
A buffable liquid wax that actually outwears paste wax
CUT ALONG DOTTED LINE

UNIFORMS
Pant Suits and new classic styles have been added to our excellent selection of uniforms for nurses, technicians, beauticians, waitresses, maids, etc.
Pant Suit Uniforms, from 22.00
Fortrel Crimp Uniforms, from 22.00
Fortrel Knits and Blends Uniforms, from 10.95
Cotton Uniforms, from 8.95
Jackets, for Pant Tops or Skirts, from 8.95
Non-Cling Slips, from 3.95
Panti Hose, from 1.50
Hosiery, from 2 pair 1.49
Nurses' Caps 2.49
Cuffs and Collars for graduation, each 1.75
Lady Mae SHOPPE
824 YATES ST.
Across from National Motors
FOR THE MEN
JACKETS — for doctors, dentists, barbers
White and Colors
See our Rack of Sale UNIFORMS
Reduced up to 50%

ALUMINUM SCREENS — DOORS WINDOWS SPECIALTY FINISHERS
382-4612

FREE! Once again we are giving away a Hind Quarter of Steer Beef. Come-in—You May WIN! Draw held April 30th, 1971.
THIS WEEK'S TOP FEATURE
Cornish Game Hens Grade A 16-oz. Average. Ea. 69¢
Blade Roast Lb. 59¢
Ground Beef None Better. Lb. 53¢
Short Ribs Lean and Meaty. Lb. 39¢
Boneless Pot Roast Lb. 65¢
Club Steaks Lb. 89¢
VARIETY MEATS
Genuine Baby Beef
Liver Skinned and Deveined. Lb. 59¢
Side Bacon No. 1. Lean, Sliced. We slice our own. Lb. 47¢
Pure Pork Sausage Lb. 49¢
STOCK UP YOUR FREEZER WITH FINE ALBERTA GRAIN FED BEEF AND PORK, AND SAVE. WE SELL AT A FRACTION ABOVE COST.
PORK SIDES— 60-70 lb. Ave. Lb. 37¢
HIND QUARTERS— Lb. 69¢
BEEF SIDES— Lb. 59¢
FRONT QUARTER— Lb. 49¢
All prices include cutting, wrapping and flash freezing.
All prices effective April 14, 15, 16, 17.
OUR PRICE IS THE RIGHT PRICE!
VICTORIA MEAT MARKET
625 JOHNSON ST. Ph. 383-9234
THE ISLAND'S LARGEST MEAT SUPPLY HOUSE

Rexall 1¢ Sale starts today.
Buy one, get one more for a penny.
The Rexall Original 1¢ Sale April 15-24
Rexall We make a penny do more for you.
Shop today at these local REXALL dealers:
Fairfield Pharmacy, 301 Cook Street
Jubilee Pharmacy, 1775 Fort Street
Langford Pharmacy, 750 Goldstream Avenue
Owl Drug Company, 3189 Douglas Street
Owl Drug Company, 724 Fort Street
Royal Oak Pharmacy, 4472 West Saanich Road

Principal Named For New School

When a new Victoria West elementary school opens in the fall it will have a new principal, Greater Victoria school board announced Wednesday.

Andrew McMorland, who has been Victoria West principal for four years will be moving to Uplands elementary. His place will be taken by Claude Campbell who has been principal of Cedar Hill junior high for the last year.

J. R. Hayes, who has been principal at Frank Hobbs elementary for 19 years will change places with Walter Kitley who has been at Sir James Douglas for nine years.

Campbell's place at Cedar Hill will be taken by Les Isaacson who has been principal of George Jay elementary for two years.

Donald Macdonald, principal at Lansdowne junior high school for 14 years will become administrative assistant to the director of secondary instruction in the fall.

A number of transfers have also been announced among vice-principals.

G. H. Smith will leave Lampson elementary for Lake Hill elementary. Robert Tomlinson will go from Hampton to Lampson, and his place will be taken by David Allan of Glanford. J. E. Wilson will go from Marigold to Glanford, while J. H. Merrett will leave South Park for Marigold. G. L. Jackson of Oaklands and K. S. Hurn of Willows will exchange places.

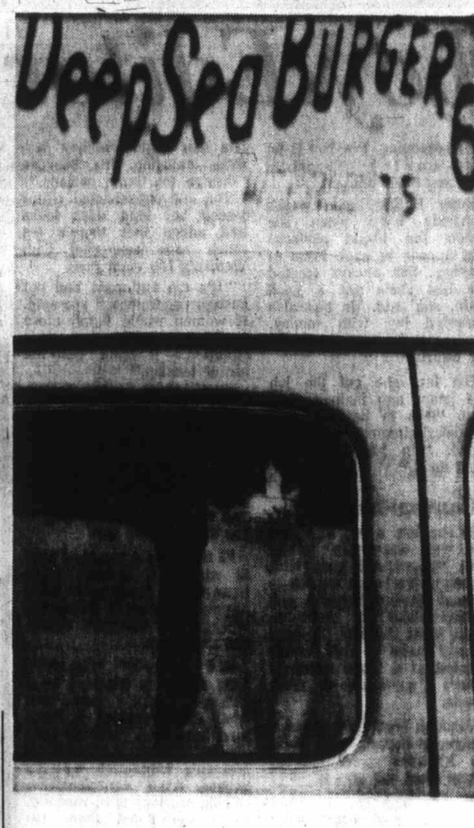

Something's Cooking

Somewhere near there's seafood cooking, and cat confined to parked car outside drive-in resaurant has just enough sniffing space through car window to know something good is in the air. Sign behind car tells where it's at, if cat could only read. Cat is pet of Mr. and Mrs. Paul Durrell of Vancouver, on visit to Victoria area. — (Barry Casson)

Damage in Two Fires Reaches $135,000

Damage was estimated unofficially Wednesday at approximately $135,000 after two fires struck Victoria in less than four hours — late Tuesday at the main Individual Dry Cleaners plant at 1536 Fort and early Wednesday in a home at 1603 Rockland.

Five persons were hurt at the two fires and one remained in hospital Wednesday — Mrs. Helen Sassen of 1603 Rockland was reported in fairly good condition at Royal Jubilee Hospital with burns to her face and arms.

There was only one fatality — a dog — owned by Mrs. Sassen and her husband Bernard — was killed by the flames.

Reports said damage was close to $100,000 at the cleaning plant and possibly $35,000 at the Rockland home. Both buildings were virtually unsalvageable.

The Victoria fire department made no statement about cause of the fires, but residents of the area around the cleaners' plant said steam was seen as early as 7 p.m. Tuesday, getting progressively worse until the fire was reported at 9:30.

There was also a report an electric clock in the plant basement stopped shortly after 6 p.m., indicating a fire began about half an hour after the plant closed for the day and smoldered for some hours.

Fireman Frank Colburn suffered a pulled muscle and fireman Don Irish received a hand cut at the cleaners' plant. Police cleared about 30 elderly residents from an adjacent apartment building but damage to that building and others near the plant was slight.

An Individual Dry Cleaners spokesman said insurance covered fire damage to clothing in the plant. He said a temporary office will be set up and another firm will use its facilities at night to handle Individual's drycleaning and laundry work.

At 1603 Rockland, the fire was believed to have started in the front kitchen and may have been electrical in origin.

In addition to Mrs. Sassen's burns, Mrs. Gwyneth Mackie jumped from an upstairs window and was caught by neighbors, then released from hospital after treatment for minor injuries — and fireman Steve Dunc suffered a hand cut.

Fire department officials said only two upstairs rooms escaped severe damage and credited that to the fact their doors were closed. One room was vacant and the other was Mrs. Mackie's.

The officials said the door to the Sassens room had been open and that the room was wrecked while the two closed rooms were damaged only by smoke.

Plane Missing

DAWSON CREEK, B.C. (CP) — A search was underway Wednesday for a light aircraft with one man aboard which failed to return from a spray-seeding operation 35 miles southwest of this northwestern British Columbia community on the Alberta border.

Marine Calendar

NAVY

HMCS St. Croix — at sea, returning April 23.
HMCS Columbia — at sea, return date unknown.
HMCS Cowichan — at Yarrows.
HMCS Miramichi, Gatineau, Fundy, Chignecto, Oriole, Thunder, Chaleur, Mackenzie, Chaudiere, Porte de la Reine, Porte Quebec, Provider, Yukon, Rainbow, Qu'Appelle — in port.
CNAV Laymore — at sea, return date unknown.
CNAV Endeavour — in port.

COAST GUARD

Rider — in Sandheads patrol area.
Ready — in Victoria patrol area.
Vancouver — on station Papa.
Camsell — northbound on the West Coast of Vancouver Island.
Sir James Douglas — on route to Georgia Strait.
Quadra, Racer — in port.

MERCHANT

Crofton — Fosshein.
Chemainus — Avenir.
Nanaimo — Besseggen.
Duncan Bay — Rondeggen.
Gold River — Pearlstone, Santa Regina.
Port Alberni — Irving Birch, J. V. Clyne, Fresno City.

Goldstream Getting $50,000 Facelift

Improvement and enlargement of Goldstream Park will start this summer with $50,000 set aside by the provincial government for the purpose, according to Esquimalt MLA Herb Bruch.

Improvement of such facilities as campsites and the construction of a workshop and administration centre for lower Island provincial parks will be part of the parks department summer program, he said Wednesday.

In addition, the government plans to convert the former clubhouse of the Victoria Fish and Game Protective Association into a nature house.

Last December, the recreation department announced the size of Goldstream Park was being increased by the addition of three parcels of land to a total area of 787 acres.

The extension of the park boundaries preserves what a department spokesman described as "an interesting inter-tidal zone and provides direct sea access for park users by way of Saanich Inlet."

The fish and game clubhouse was included in the new land acquired by the government. It overlooks the Finlayson Arm tidal flats.

Funeral Today For Dog Lover

Funeral will be held at 1 p.m. today at Haywards Funeral chapel, 734 Broughton, for Fred Dodsworth, a well known local dog breeder and showman, who died Saturday in Royal Jubilee Hospital.

Dodsworth, 80, of 145 Wildwood, was an honorary member of the Victoria City Kennel Club of which he was a former president and secretary. He bred Scottish and West Highland terriers and was often a judge at dog shows.

He had lived in Victoria for 60 years and had worked for the real estate company of P. R. Brown until he retired. He was an active member of Henderson Lodge, AF and AM.

Dodsworth is survived by his wife Minnie, at home; son Kenneth of Victoria; four daughters, Mrs. James Merry of Port Alberni, Mrs. Ronald McConnan and Mrs. Fenton Petrie of Victoria, and Mrs. A. D. Stevenson of Malaysia; 17 grandchildren and nine great-grandchildren.

Archdeacon Hywel Jones of St. Mary's Anglican Church will officiate at the funeral, which will be followed by cremation.

Fraser Flood Unlikely Unless . . .

There is little possibility of the Fraser River flooding this spring unless the weather turns unseasonably warm, a spokesman for the B.C. water resources branch said Wednesday.

The spokesman said the department's latest snowpack survey showed the pack in the Fraser's upper watershed is close to average and only slightly above average in the lower regions.

"If the weather remains more-or-less normal, average water level can be expected," the spokesman said.

...like walking barefoot on a Persian rug
Tender Tootsies
FOR TIRED FOOTSIES
Wise is the Woman Who Wears Them!
Foamed lined casuals in new lively sunshine shades
ABOUT $7.00
BY Lyons OF LONDON
At better stores everywhere!
VILLAGE SHOES
2238 OAK BAY AVE. 'In the Village'

GRAHAM MEATS
2044 OAK BAY AVENUE
BRAND OF QUALITY

THURSDAY—FRIDAY—SATURDAY
(All Beef Sold by Grahams is Canada Choice, No. 1 Red Steer Beef)

BEEF SAUSAGE — Our Own Brand Lb.	49c
GROUND ROUND — Ground Fresh Every Hour Lb.	79c
SIDE BACON — Lean, Sliced, Rindless Lb.	59c
Boneless Pot Roast — Canada Choice Lb.	89c

OPEN FRIDAY NIGHTS TILL 9 P.M.

LAST DAY
DIZZY DANCE CONTEST
WIN A $40.00 DANCE COURSE
YOU'LL WIN A $40.00 DANCE COURSE IF YOU CAN UNSCRAMBLE THESE PUZZLES
EXAMPLE PUZZLE No. 1 — The answer is TANGO
PUZZLE No. 2 — The answer is
PUZZLE No. 3 — The answer is
PUZZLE No. 4 — The answer is
PUZZLE No. 5 — The answer is
PUZZLE No. 6 — The answer is
TO WIN YOUR $40.00 DANCE COURSE, CALL IN YOUR ANSWERS BETWEEN 1:00 AND 10:00 P.M., IF OUT OF TOWN YOU MAY FILL IN THE ANSWERS AND RETURN THE COUPON.
OFFER LIMITED TO FIRST 50 ADULTS (Previous Winners and Present Students Not Eligible)
FRED ASTAIRE DANCE STUDIO
723 Fort Street, Downstairs
PHONE 388-7896
NAME
ADDRESS
PHONE NO.
CITY PROV.

Sands
Your Community
Funeral Chapels
Dedicated to Service
Victoria 388-5155 388-5156 383-7511
Sidney 656-2932
Colwood 478-3821
Nanaimo 753-2032

SPECIAL THIS MONTH
Take Home Orders Only
FISH & CHIPS
Fresh Cooked ENGLISH STYLE
We Use Halibut
FISH 25c
CHIPS 25c
PLEASE PHONE AHEAD 382-1222
Mello-Spot
DRIVE-IN, Gorge Road
Opposite B.C. Forest Products

WHITE
SEWING MACHINE SALE
IT'S NOT ½ PRICE
But a Genuine Bargain!
Formerly priced at $249.95
NOW AT A BARGAIN PRICE OF ONLY $139.50
● 20-Year Warranty ● No Down Payment
● Free Lessons ● $10.00 Per Month

ONLY $139.50
(Not Exactly as Illustrated)
White Model No. 571 Portable Case Included
Enrol Now for Summer Teen Sewing Classes! Continuous Registration for Classes in Dressmaking and Stretch Sewing
INDUSTRIAL DIVISION FOR TAILORS and UPHOLSTERERS
SAWYER SEWING CENTRES
840 FORT ST., VICTORIA 388-6228
(Agent) DUNCAN 395 Trunk Rd., 746-4633
PORT ALBERNI: 114 3rd Ave. South, 724-0333

GIANT DISCOUNT
P.D.Y. FOOD CENTRE
CRAIGFLOWER and TILLICUM
Prices Effective April 15, 16, 17, Thurs., Fri., Sat.
WEEKDAYS 9 to 9, SUNDAYS 10 to 7
We Reserve the Right to Limit Quantities

FIVE ROSES FLOUR — With $10 Order or Over, 20-lb bag	95c
Canada Choice, Canada Good PRIME RIB ROAST lb.	89c
SWIFT PREMIUM CHICKEN LOAF — Reg. 79c, 1-lb. pkg.	59c
Canada Choice, Canada Good RIB STEAK — Reg. $1.19, lb.	99c
NABOB COFFEE — Reg. $1.97, 2-lb. bag	1.75
MAXWELL HOUSE INSTANT COFFEE — Reg. $1.89, 10-oz. jar	1.59
PACIFIC SKIM MILK POWDER — Reg. $2.09, 5-lb. bag	1.89
LIBBY TOMATO JUICE — Reg. 43c, 3 48-oz. tins	1.00
LIQUID DETERGENT IVORY — Reg. $1.05, KING SIZE	79c
TWINKLE CAKE MIX — Reg. 2 for 57c, 4 pkgs.	1.00
FEMININE NAPKINS 48's MODESS — Reg. $1.99	1.49
SNOWCREST FROZEN STRAWBERRY — Reg. 45c tin, tins	1.00
DOWNY FLAKE FROZEN WAFFLES — Reg. 49c, pkg.	35c
NO. 1 QUALITY BANANAS — Reg. 2-lbs. 39c, 8 lbs.	1.00
SNOBOY DRYBELT POTATOES — Reg. 89c, 15-lb. bag	69c
CALIFORNIA CELLO CAULIFLOWER — Reg. 49c, Each	29c

Senator

WASHINGTON (U
Senator George Mc
(D-S.D.) Wednesday
for an investigation
magazine report th
Central Intelligence
facilitates the moven
illegal opium in Laos.

SIMP
SH
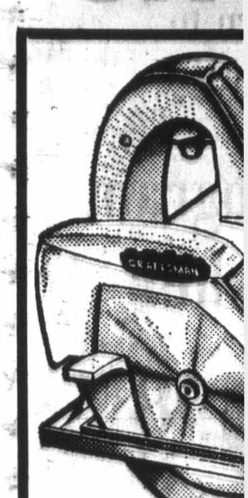
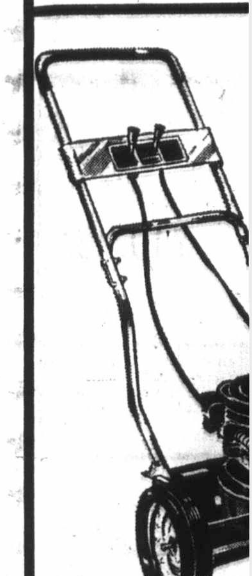
Sp

Weed Killer
Sale Price 1.97 32-oz.
Dandelion and weed killer in 2-4D formula. 32 ounces treats 10,000 square feet. Safe for Grass (except bent grass). Personal Shopping Only.

Senator Wants Probe on CIA-Opium Link

WASHINGTON (UPI) — Senator George McGovern, (D-S.D.) Wednesday called for an investigation of a magazine report that the Central Intelligence Agency facilitates the movement of illegal opium in Laos.

In a letter to State Secretary William Rogers andn CIA Director Richard Helms, McGovern asked what initiatives the United States has taken to cut off the flow of opium from Southeast Asia.

He also asked Rogers and Helms to comment on the implication in a Ramparts amazing article that "opium production and collection in Laos is conducted with the knowledge of Central Intelligence Agency officials and that CIA operations there actually served to protect these supplies and facilitate their movement," and the report that high Vietnamese officials may be involved in the transport of opium to Saigon.

Teachers Seek Unity

Certification Their Aim

VANCOUVER (CP) — B.C. teachers will be asked this week to win trade union certification and affiliate with the B.C. Federation of Labor.

The proposal is contained in a resolution submitted to the B.C. Teachers' Federation convention by Don Sage of the Vancouver Secondary Teachers' Association.

It was one of a number of new resolutions placed on the convention agenda Tuesday and apparently designed to counter recent government legislation concerning the federation.

This spring, the governemnt changed the Public Schools Act to abolish compulsory membership in the federation.

SIMPSONS-SEARS april value days

SHOP TONIGHT UNTIL 9

Simpsons-Sears is open every Wed., Thurs., Friday Night Until 9.

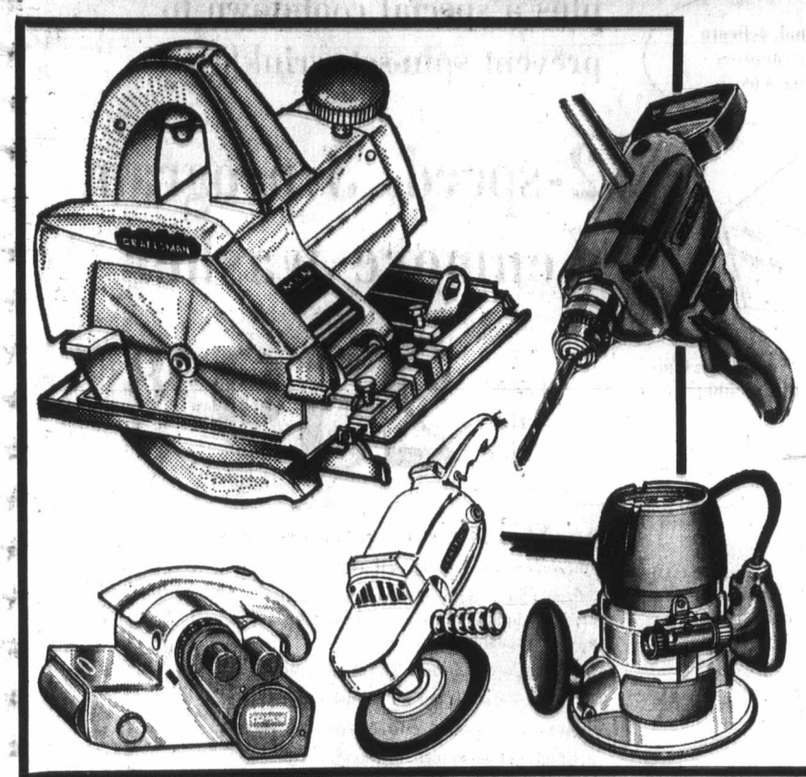

Choose From Five Dependable Craftsman Power Tools—ONE LOW PRICE!

Your Choice Sale Price **69.97** Ea.

Electric 7½" Hand Saw

A. ● Contractors electric hand saw has big 2 h.p. motor ● Ball and needle bearing throughout ● Arbor lock for easy blade change ● 5500 r.p.m. ● 11.0 Amps ● Easily changed brushes ● Cuts 2½" at 90 degrees; 2" at 45 degrees. Each **69.97**

Reversible ½" Drill

B. ● Heavy duty ¾ h.p. motor is efficient and dependable ● Ball and needle bearings ● Double reduction gears ● Non-glare finish ● 8-ft. cord and key for ½" chuck. Each **69.97**

Versatile 1-h.p. Router

C. ● Will groove, rout, mortise, cut and shade wood and plastics ● 25,000 r.p.m. ● 100% ball bearings ● Depth adjustment in 64ths ● Built-in light, chip shield and arbor lock. Each **69.97**

7" Angle Disc Grinder

D. ● Commercial heavy duty ● 100% ball bearings ● Double insulated, requires no ground wire ● Develops 1 h.p. ● Hardened steel gears ● Use it for paint removal, or any sanding job in the shop! Each **69.97**

Heavy Duty 4" Belt Sander

E. ● Heavy duty commercial belt sander ● 2-speed motor develops 1 2/5 h.p. ● Ball and needle bearings throughout ● Sands flush to vertical surfaces ● 4"x34" gives 24" square in sanding surface. Each **69.97**

SALE! 18" Reel Mower

Sale Price **$187** Ea.

F. ● A great mower for grass that must be mowed frequently ● 18", six blade reel mower has 10 cu. in. 4 cycle motor ● Throttle and clutch controls on a panel at your fingertips ● No-snag handle locks in upright position.

14" Push Mower

G. ● An ideal mower for the smaller lawn and around shrubs ● Quick and versatile, features 5 Sheffield steel cutters mounted on 3 spiders ● 8" wheels with rubber tires, hoop style handle. Sale Price Each **13.97**

Craftsman 18" Push Mower

H. ● Our best push mower, designed to make pushing easy ● Cuts grass smoothly and cleanly ● 5 tempered steel blades mounted on 4 spiders ● Adjustable from ⅝" to 2" ● Sealed precision ball bearings; non-snag handle. Sale Price Each **54.97**

CRAFTSMAN Power Drill, Saw or Sander

Your Choice **29.97** Sale Price Ea.

J. ¼" Drill — Handy switch controls speed from 0 to 1200 r.p.m. An ideal drill for home or shop. Each **29.97**

K. ¼ H.P. Sabre Saw — 2 speeds for minimum blade wear. Ball and sleeve bearings. Comes with blades, edge guide and circle cutter. Each **29.97**

M. Dual Action Sander — Can change from orbital to straight line sanding. Motor develops 1/7 h.p. at 3000 s.p.m. Ball and sleeve bearings. Pad size 3 9/16x7⅛. Each **29.97**

Specials From Our Garden Shop

Assorted Summer Bedding Plants

ONLY **44¢** Ea.

● Now's the time to plant those annuals for Summer colour and bloom! Choose from an appealing selection of Allysum, Pansies, Petunias and many more. Pick your favourites today! **Personal Shopping Only.**

Choose Colorful Bedding Geraniums

ONLY **39¢** Ea.

● Plant now and enjoy these popular garden flowers in the early Fall! You'll love the bright splashes of colour in your garden. Come in and choose now! **Personal Shopping Only.**

18" Lawn Spreader

8.99 Ea.

● Fertilizer-spreader has steel hopper with positive control and agitator for even and accurate distribution of lawn food, seed or lime. Choose the easy, economical method today!*

Fish Fertilizer

Concentrated, deodorized. Promotes healthy plants. Organic, will not burn lawn. Use when transplanting.*

128 oz. size ..... Each **4.99**

64 oz. size ..... Each **2.49**

Lawn Seed

Permanent lawn seed, top quality mixture for a luxurious lawn. 5-lb. bag covers 2500 square feet.* ..... 5 lbs. for **8.99**

Garden Lime

Slow acting for best results. Promotes healthy growth of vegetables and flowers. Will not burn. 50 pounds. **Personal Shopping. Sale Price 50 lbs. 77¢**

Grass Seed

'Quick Gro' grass seed for new lawn or patching. Fine blend of quick germinating seeds produces hardwearing grass. Ideal for heavy traffic areas or poolside. 5 lbs. covers 1000 square feet.* ..... **Sale Price 5-lb. 2.77**

B.C. Mix Lawn Seed — Specially formulated for B.C.'s climate. 5 lbs. covers 1500 sq. ft.* Sale Price ..... Each **4.77**

Weed Killer

Sale Price **1.97** 32-oz.

Dandelion and weed killer in 2-4D formula. 32 ounces treats 10,000 square feet. Safe for Grass (except bent grass). **Personal Shopping Only.**

2-Gal. Sprayer

Sale Price **11.77** Ea.

2 gallon funnel top size. Galvanized against corrosion. Quick and convenient for your garden. Buy now at sale prices!

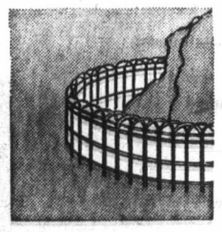

Border Fence

5.99 25' roll

Lawn and garden border keeps out pets, children and protects. 18" high. Set curved or straight. Green galvanized wire. 25-foot rolls.*

Peat Moss

Sale Price **2.77**

For lawns and flower beds. 4 cubic foot compressed bale. Adds humus to soil. Get yours now at sale prices and spruce up your garden for Summer!

Lawn Food

Sale Price **1.97** 40-lbs.

Fast acting chemical fertilizer pelletized for longer lasting effect. 40 pounds covers 4000 square feet. Now's the time to refresh your lawn!*

Plant Food

89¢ 8-oz.

15-30-15 water soluble plant food for indoor or outdoor use on plants. 8-oz. size. Time to feed and strengthen your plants!*

Steer Manure

Sale Price **1.77** Bag

Purified, weed-free dehydrated steer manure. Perfect mulch for lawn and garden. Supplies nitrogen, phosphorus and potash. Helps your lawn grow beautifully.*

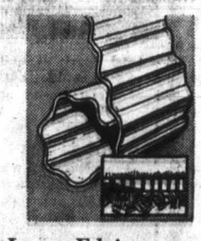

Lawn Edging

Only **1.99** 30'

Controls grass spread (you can mow over it). Made of aluminum, saves hand trimming lawn. Use flush or raised. Cut with scissors. 4" x3x20'.*

Simpsons-Sears, Hillside: 3190 Shelbourne Street. Lots of Free Parikng . . . No Tickets, No Time Limit. (4-3)

Names in the News

Mayor Unveils Past

FAYETTE, Miss. — Black Mayor Charles Evers, maintaining that a man in public life, should disclose his past, has admitted he was once involved in prostitution, bootlegging and gambling.

Evers, expected to be a candidate for governor, readily admitted in a televised interview his involvement in the various operations, but said he wants people to "judge me for what I am now."

Now the mayor of Fayette, Evers said he ran a prostitution business for GI's in the Phillippines during the Second World War and a prostitution and numbers operation in Chicago after the war.

Evers said he wrote about his activities in an autobiography called Evers, scheduled for release Sunday. He said if anybody "wants to know what I did, read the book."

□

LONDON — **Joan Kennedy**, wife of **Senator Edward Kennedy**, flew into London and in a frank interview with airport reporters said she did not want her husband to run for president of the United States.

□

LONDON — American folk singer-actor **Burl Ives** has announced he will marry **Mrs. Dorothy Koster**, a California interior designer, in London in the next few days. The 61-year-old bearded balladeer from Illinois said he and Mrs. Koster, an attractive 44-year-old blonde, would marry at a London registrar's office.

□

WASHINGTON — The administrator of the U.S. Environmental Protection Agency says **Ralph Nader** and his assistants were right when they charged programs to combat water pollution had failed. "We are in danger of creating a 'water wasteland' if we permit to happen in the future what has in the past," William Ruckelshaus said.

□

LITCHFIELD, Conn. — **Art Garfunkel** of the folk-rock singing team of **Simon and Garfunkel** began teaching geometry Tuesday at the **Litchfield Preparatory School**. Headmaster **William Stevenson** said Garfunkel, who has a cottage at nearby Bantam Lake, will remain at least through next semester.

□

LAS VEGAS, Nev. — Being slow on the draw landed **William Rials**, 23, Pomona, Calif., in jail on charges of trying to rob a small grocery. Clerk **Steve Banister** told police Rials tried to reach in his pocket to pull a gun and got his hand caught in the pocket. Banister had time to pull out a pistol of his own and hold Rials for police.

□

FT. MCPHERSON, Ga. — A military judge ordered the army to proceed with the court-martial of **Capt. Eugene Kotouc**, the intelligence officer who briefed the task force that swept through My Lai, on charges of maiming a Viet Cong suspect.

□

NEW WESTMINSTER — Three-year-old **Sherry Davidson**, who survived a three-day snowy ordeal in January in which her brother and uncle died, has been released from Royal Columbian Hospital. Sherry had 2 the toes on her right foot and one [illegible] left [illegible] amputated as a result of frostbite incurred when she was trapped in the Skagit Valley during a fishing trip. Her parents, Mr. and Mrs. Everett Davidson of Surrey, are still in hospital. Both parents had both thei legs amputated below the knee.

□

AMSTERDAM — **Queen Juliana** and **Prince Bernhard** of The Netherlands gave an affectionate welcome to **Gov-Gen. and Mrs. Roland Michener** of Canada as they arrived on their first state visit to Europe.

□

LONDON — The London Times has commemorated in its "in Memoriam" column the deaths of the **Earl of Warwick**, 16th century restorer of **King Henry VI**, and the 4th **Earl of Boswell**, husband of **Mary Queen of Scots**.

□

PORT AU PRINCE Haiti — President **Francois (Papa Doc) Duvalier** did not turn out Wednesday for a parade in honor of his birthday, as government sources had said he would. There have been reports Duvalier, Haiti's "president for life' had suffered a stroke recently.

□

LONDON — Quebec Premier **Robert Bourassa** said no traces of the October separatist terrorist campaign of kidnap and murder remained in Quebec. He said he was "very pleased" with his meetings with potential British investors in the province.

□

RICHMOND — **Gordon Lee Roy**, 32, of Vancouver was remanded to April 21 here on a charge of non-capital murder. He is charged in the death April 3 of **Breck Steven Johannson**, 18, of Vancouver, whose body was found beside the Fraser River. The body of the youth's girl friend, **Adele Aline Beuglet**, 16, was found nearby.

□

VANCOUVER — **P. K. Sundara Rajan**, Oxfam's new regional representative for B.C., says this province is Canada's best for contributions to his overseas aid organization. The 33 year-old native of Madras, India, doesn't let good funding go to his head, however. He works from a $54.50 per month Vancouver office with no paid staff.

Kennedy

Ives

Anti-Rejection Serum Fights Rare Disease

MINNEAPOLIS, Minn. (AP) — A South Dakota rancher afflicted with the rare Wegener's disease has shown "dramatic improvement" after receiving an anti-rejection serum normally used for transplant recipients.

Dr. John Najarian said 37-year-old Raymond McLaughlin "looked morbid" when he was admitted to the University of Minnesota hospital six weeks ago.

A mysterious disease had attacked McLaughlin's lungs, kidneys and heart at his home near Midland, S.D. A few days later it was diagnosed as Wegener's disease.

In this rare disease, normally fatal, McLaughlin's body was attempting to reject his own vital organs just as a transplant recipient's body might.

SIMPSONS-SEARS

Shop Tonight Until 9 p.m.

10 Super Features...

plus a special cool-down to prevent spin-set wrinkles!

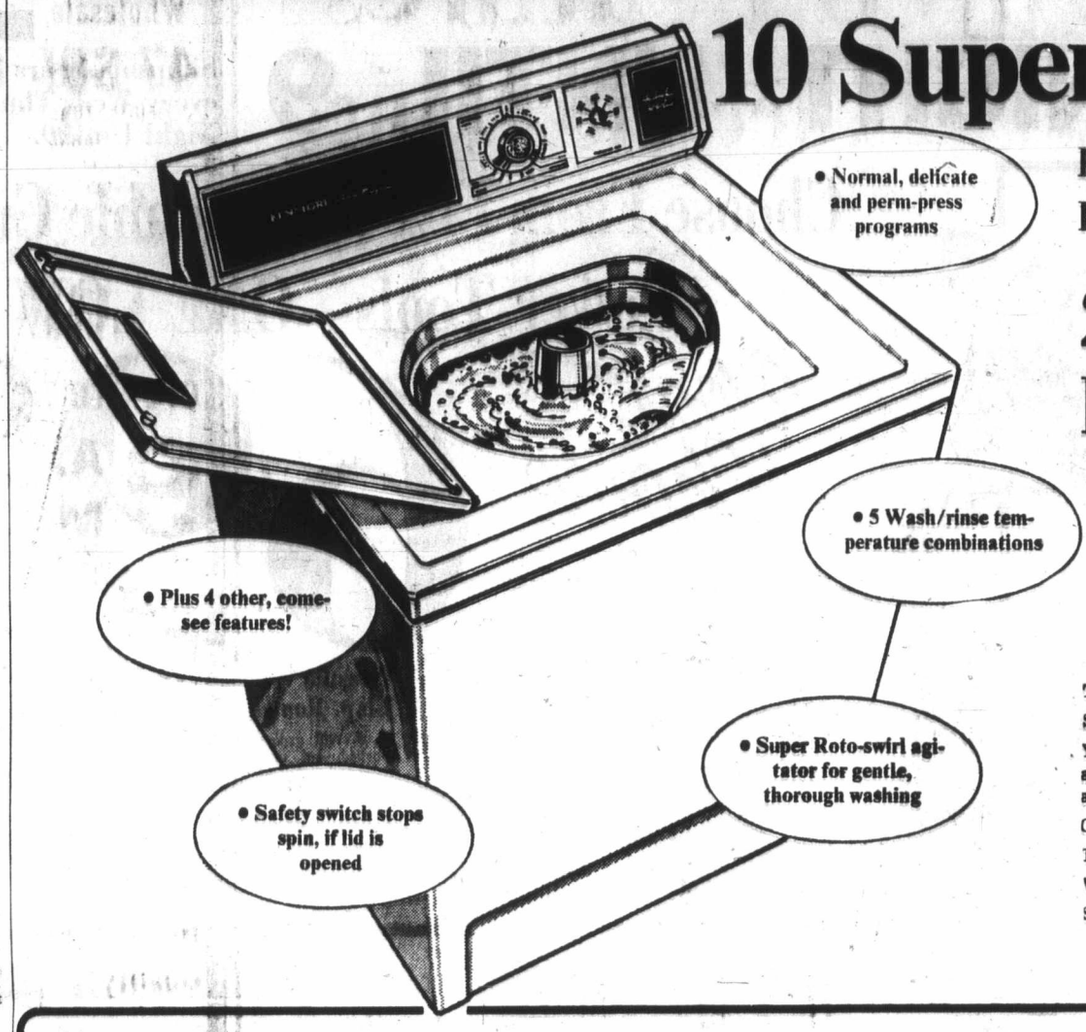

2-speed, 3-program Kenmore washer

Low Sale Price 259.98

There are no 'hidden' charges in our low price:

Simpsons-Sears handles all regular deliveries, free of charge.

You get, from date of purchase, 12 months' free service guarantee (including parts and labour) on any defects in materials and workmanship.

Convenient credit terms. No trade-in required.

The price you see is our all-inclusive price.

We are always available to service what we sell.

Satisfaction guaranteed, or money refunded.

Simpsons-Sears: Washers, Dryers (26)

Kenmore 'High-Speed' Dryer

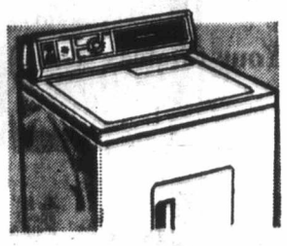

Sale Price 169.98

High-speed drying with variable heat settings. End-of-cycle cool-down for permanent press fabrics. Special air setting for fluffing and delicates. Top mounted built-in lint screen.

LOW PRICE! Wringer Washer

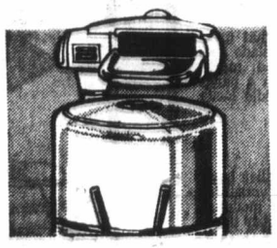

Sale Price 129.98

Kenmore wringer washer with 11 lb. tub capacity for larger loads. Automatic pump empties tub quickly, efficiently. Easy-to-clean White finish.

Kenmore Top-Loading Portable Dishwashers

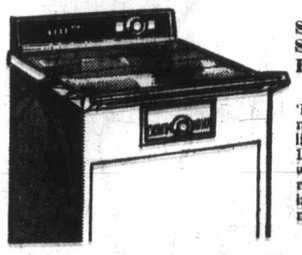

Simpsons-Sears Price 249.98

'Now' conveniences! 4 automatic cycles: rinse and hold, light wash, normal wash and 150-degree Sani-cycle. 2-level wash action; rotating upper rack. Stainless steel pulverizer ends pre-rinsing. Melamine countertop.

Save Time and Money

with the addition of a Coldspot Freezer in your home.

- avoid those weekly tiresome shopping trips.
- avoid those last minute rushes to the store.
- do your baking in double lots.
- buy food in bulk . . . often at discount prices.
- buy fruit and vegetables in season.
- store hunting and fishing bounties.

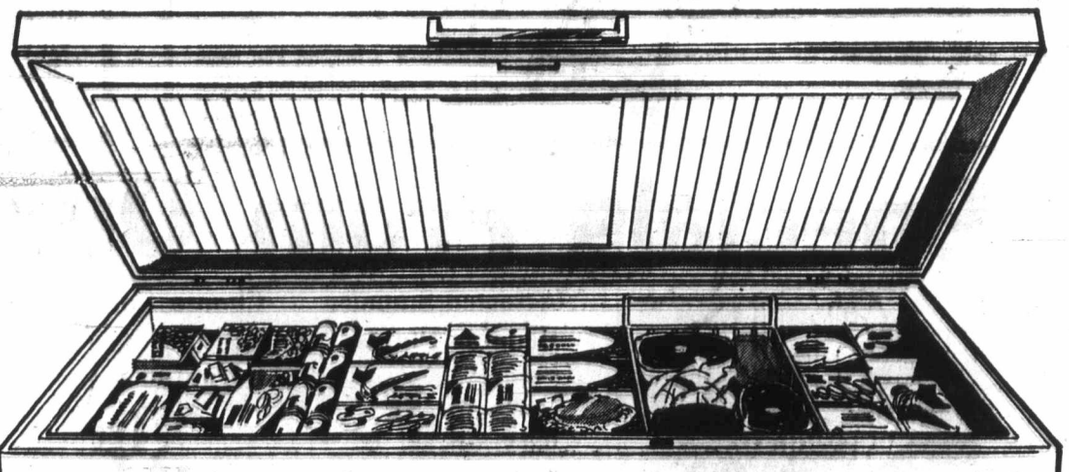

11.5 Cu. Ft. 402-lb. Capacity Coldspot Freezer

- Compact size for small homes or apartments. 45½" wide, 28½" deep, 35" high.
- Foam insulation won't sag or shift—most efficient insulator
- Durable Acrylic on Steel Interior.
- Handy, up-top vinyl basket and divider
- Counter-balanced lid; built-in lock and keys
- 1 year free service; 5 year food protection warranty; 5 year compressor warranty

NOW ONLY $187

No Down Payment when you charge it on your convenient Simpsons-Sears charge account. Easy monthly payments available for these appliances.

We Service What We Sell

PROTECTIVE Simpsons-Sears "Care" MAINTENANCE

This is the extra personalized, professional care every Simpsons-Sears Service Technician brings to your home whenever you call Simpsons-Sears for service.

We service what we sell . . . anywhere you live or move—from coast to coast! Yes, you can count on us!

Simpsons-Sears, Hillside: 3190 Shelbourne Street. Lots of Free Parking . . . No Tickets, No Time Limit (4-26)

'Rejects' Rap Federal Job Plan

TORONTO (CP) — The federal government's student summer-works program came under attack Tuesday from a group of University of Toronto students which says its application for $50,000 was rejected by the secretary of state's department last week.

The group planned to use the money to establish a number of student-run industries.

Organizers Gary Price and Don Ross said the proposal was turned down because the federal government viewed it as a threat to established commercial enterprise.

"Most of the projects supported by the Opportunities for Youth program are designed to keep students occupied, keep them busy and out of mischief," they said in a report Tuesday.

"People like us are viewed as dangerous radicals because we want work, make a decent salary and put our energies and talents into helping the people of Canada."

The group's plan was to set up teams of management consultants composed of jobless students from the various faculties at the university. They would then be sent out to other schools and universities to organize small student-operated corporations.

The students envisaged setting up such services as babysitting, student boutiques, confectionery and catering services — "We could fill a book with the plans we had to make a buck."

'April Value Days' in full swing! Shop Tonight and Friday Until 9 p.m.

SIMPSONS-SEARS

Most Wanted Features

Kenmore Deluxe Electric Range

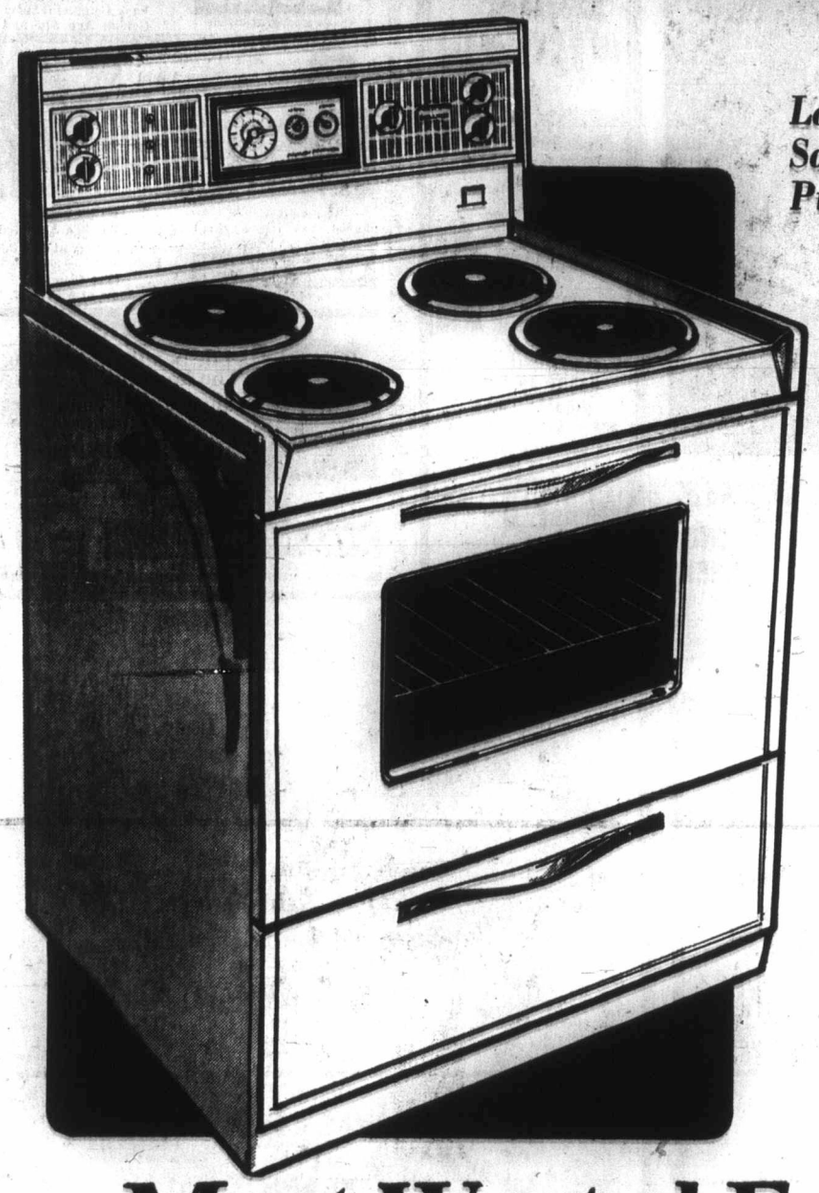

Low Sale Price 214.98 Ea.

Range, with Continuous Clean Oven — Sale Price ..... Ea. 269.98

Range, with Clock controlled Rotisserie — Sale Price ..... Ea. 229.98

Range, with Clock controlled Rotisserie and Meat Probe. Sale Price ..... Ea. 249.98

As above, in Coppertone, Avocado or Harvest Gold Ea. ..... $10 Extra

- High-speed, oven pre-heat starts the cooking in minutes
- Timed appliance outlet for fresh-perked coffee, on awakening!
- Automatic oven timer lets you cook meals, away from home
- 'On-off' oven and surface element lights
- See-at-a-glance floodlit, backguard panel
- Large, hi-style, 16" oven window
- Lifetime, inside and outside porcelain finish with no-drip cook top
- Plus 8 other, come-see features!

There are no 'hidden' charges in our low price: Simpsons-Sears handles all regular, local deliveries, free of charge.
You get 1-year guarantee, including parts and labour, on any defects in materials and workmanship. 3-year guarantee on elements, including labour during first year.
Convenient credit terms. No trade-in required.
The price you see is the *all-inclusive* price you pay for a Simpsons-Sears Kenmore.
We are always available to service what we sell. Satisfaction guaranteed, or money refunded.

Simpsons-Sears: Ranges (23) Phone Enquiries 386-9111

Most Wanted Features...

spacemaster shelves, crispers and meat keeper that let you design your own interior!

Coldspot 16.6 Cu. Ft. All-Frostless Refrigerator-Freezer

Sale Price 379.98 White Only

Feature-packed for your convenience and you need never ever defrost again! 16.6 cu. ft. of storage with large frost-free freezer with 137 lb. capacity. Portable egg bucket; twin porcelain crispers; meat keeper. Magnetic door seal for safe secure locking and whisper quiet operation.

Simpsons-Sears: Refrigerators (44) Phone Enquiries 386-9111

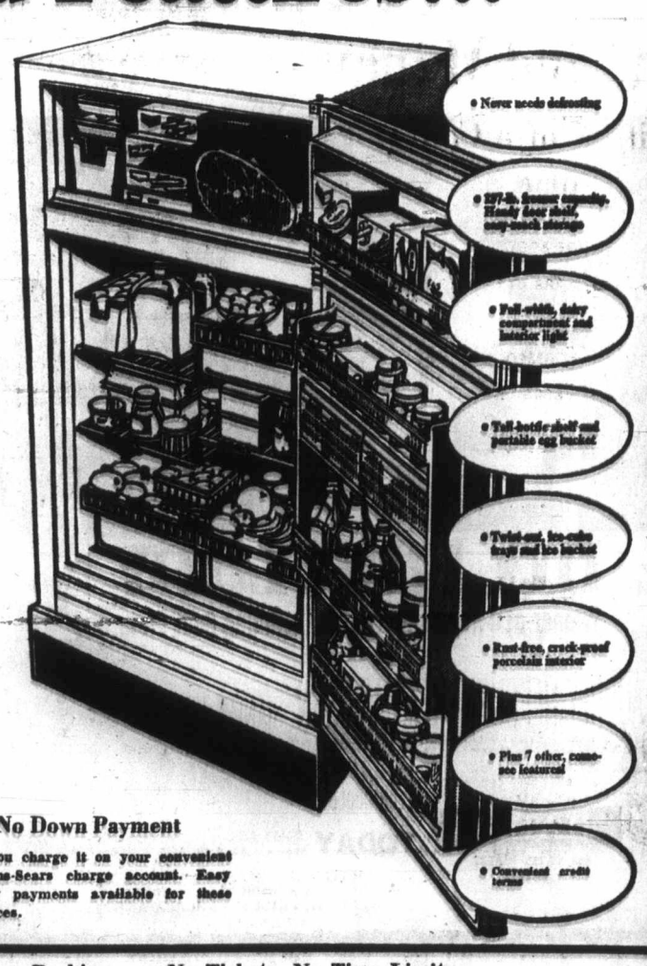

PROTECTIVE Simpsons-Sears Care MAINTENANCE

We Service What We Sell

This is the extra personalized, professional care every Simpsons-Sears Service Technician brings to your home whenever you call Simpsons-Sears for service.

We service what we sell . . . anywhere you live or move — from coast to coast! Yes, you can count on us!

No Down Payment

when you charge it on your convenient Simpsons-Sears charge account. Easy monthly payments available for these appliances.

Simpsons-Sears, Hillside: 3190 Shelbourne Street. Lots of Free Parking . . . No Tickets, No Time Limit.

(4-28)

THE Warehouse

Wholesale Food Distributors

47 SONGHEES RD.

FIRST TURN LEFT — 100 FEET PAST JOHNSON STREET BRIDGE

Everybody's Shopping at the WAREHOUSE where you can buy food at WHOLESALE PRICES — WHERE THE OVERHEAD IS LOW, AND YOU ALL SAVE DOUGH.

PRICES EFFECTIVE THURS., FRI., SAT.

Division of Oakcrest Foods

OPEN TO THE PUBLIC DAILY

9 A.M. to 9 P.M.

Open Saturday Until 6 p.m.

We Reserve the Right to Limit Quantities

FRESH GROUND BEEF LB. 55c

WIENERS No. 1 Top Quality Skinless. Vac-Pak. LB. 45c

FANCY NAVEL ORANGES 5 lb. Cello Bag 59c

DELNOR MARGARINE 5 lbs. 1.00

PURITAN Spaghetti in Tomato Sauce 4 14-oz. tins 49c

PACIFIC SKIM MILK POWDER 5 LB. BAG 1.79

FRESH LEAN PORK CHOPS LB. 49c

COFFEE BLUE RIBBON Reg. or Fine 1-LB. BAG 79c

Ottawa Imports Winnipeg Ballet

WINNIPEG (CP) — The Royal Winnipeg Ballet will present two world premieres and the North American premier of another ballet as part of a summer festival in Ottawa.

The Winnipeg dance company has been booked into the National Arts Centre for four performances the week of July 25.

Highlighting the troupe's appearance will be the ballet The Ecstasy of Rita Joe based on the highly successful Canadian play. Norbert Besak, a Canadian choreographer is adapting the play for Canoe Theatre.

The ballet concerns the present-day problems facing an Indian leaving the reservation for city life.

Principal dancer Christine Hennessy will dance the title role. Ann Mortifee, a Canadian folksinger who starred in Love and Maple Syrup has been commissioned to compose guitar music for Ecstasy.

The other new work to be world-premiered in Ottawa will be a comedy by British choreographer Walter Gore.

Also receiving its North American premiere is Rondo, a ballet by John Neumeier.

Bus Kills Eight

GUADALAJARA, Mexico (UPI) — Eight persons were killed early Tuesday and ten others critically injured when a speeding bus smashed into a group of passengers who had just left a bus disabled in a previous accident.

DANCING SATURDAYS

In the spacious Seaview Room, the Island's finest maple floor, McMorran's feature the big band sounds of George Kratling's full orchestra playing for those who enjoy the smooth rhythm and friendly atmosphere.
Instrumentalist 8:45 - 9:30
Dancing 9:30 - 12:30 a.m.
$4.00 a couple

McMorran's — Table Res. 658-5224
Catering for receptions and private parties

CRYSTAL GARDEN
PUBLIC SWIMMING THURSDAY
12:00 - 1:00—Adults
1:00 - 5:00—Public
7:00 - 9:00—Public

Fresh as laughter itself
McPherson Playhouse
CHARLIE CHAPLIN in "MODERN TIMES"
Chaplin's Greatest Silent!
accompanied by
LOU DU MOULIN
at the
Wurlitzer Theatre Organ
Furnished by Scott Piano-Organ Co. Limited — 612 Fort Street, Victoria
plus
LAUREL & HARDY
In Hilarious Slapstick Comedy
TONIGHT and Friday — 7:30
APRIL 15 & 16
Admission:
Advance—$1.75 — Door—$2.25
Children 12 and under — 50c
McPHERSON BOX OFFICE
386-6121
Nawyma Film Club Membership 20c included.

ART SHOW
By Elmay Crow
HILLSIDE MALL
WEST COAST ARTS
APRIL 12-17
Elmay will attend afternoons to autograph her book 'Speck the Brownie.'

Till April 29
RODIN
30 SCULPTURES
At the
ART GALLERY
1040 Moss St.

NOMINATED FOR 7 ACADEMY AWARDS Including Best Picture
Free List Suspended
Paramount Pictures presents
Ali MacGraw · Ryan O'Neal
LOVE STORY
The Year's #1 Best Seller
ADULT
WARNING: Frequent swearing and coarse language. —R. W. McDonald, B.C. Director
4th MONTH
NIGHTLY AT 7 AND 9
Fox CINEMA

Taj Mahal
Dining Lounge and Cabaret
Exotic East Indian Dishes in authentic surroundings
Music and entertainment nightly. Canadian menu also available.
Open Mon. through Thurs. 12 Noon 'til 2 a.m.
Friday and Saturday 12 Noon 'til 3 a.m.
1318 Broad Street 383-5525

Classified—For Easy Reference
386-2121

THE COSSACK
1010A FORT STREET
Open for Lunch and Dinner
Open Sunday 4 'til 10 p.m.
1010 Fort St. 383-1211
TRY SOME OF OUR SPECIALTIES:
Borscht
Cabbage Rolls
Pyrohe
Shishkabob
Specially cured Corned Beef Sandwiches

GEM Theatre Sidney
"A Boy Named Charlie Brown"
TONIGHT AT 7:45
Matinee Saturday At 1:15 p.m.

MOVIE GUIDE

It's the "Laff Riot" of the Year
Paramount Pictures presents
Walter Matthau
Elaine May
"A New Leaf" Color
ROYAL
805 BROUGHTON—383-0911
Feat. at 1:05, 3:05, 5:05, 7:05, 9:15
Last Complete Show 8:55
Golden Age 50¢ and 1.00

DUSTIN HOFFMAN
Academy Award Nominee
CHIEF DAN GEORGE
"LITTLE BIG MAN"
Panavision® Technicolor®
Adult Entertainment
"Warning—Vicious brutality and some sex." — B.C. Director
Free List Suspended
Golden Age Accepted
Doors Today at 1:00 P.M.
Feat. at 1:25-4:00-6:30-9:10
Last Complete Show at 9:00 P.M.
CAPITOL
805 YATES—384-6811

STARTS TONITE
"Battle of Britain"
A Harry Saltzman Production
Color by Technicolor® Filmed in Panavision® United Artists
THE GREAT ALL-STAR CAST INCLUDES
HARRY ANDREWS
MICHAEL CAINE
and TREVOR HOWARD
IN THE MOST DECISIVE BATTLE IN HISTORY
OAK BAY
2184 OAK BAY AVE
598-2212
Evenings at 6:45 and 9:00.
Sat. Mat. at 2:00.
Sunday 8 p.m. Only

famous players theatres famous players theatres famous players theatres famous players theatres

NOW SHOWING
The beauty of creating life.
The freedom to give it away.
NATIONAL GENERAL PICTURES PRESENTS
A ROBERT WISE PRODUCTION
"The Baby Maker"
TECHNICOLOR®
Plus—
"Homer"
Adult Entertainment Only
Gates 7:30 p.m.
Show 8:00 p.m.
Admission $1.50
TILLICUM Drive-In
BURNSIDE AT TILLICUM—382-7281

When was the last time you were afraid? Really afraid?
Brace yourself for the ultimate transplant. The human soul.
The Mephisto Waltz ...THE SOUND OF TERROR
Starring ALAN ALDA · JACQUELINE BISSET
BARBARA PARKINS And CURT JURGENS
2ND WEEK!
ODEON 1
780 YATES STREET
383-0513
ADULT ENTERTAINMENT
TODAY — DOORS 12:50
SHOWS — 1:00 — 3:00 — 5:00 — 7:00 — 9:00
FRIDAY — DOORS 6:30—Shows 7:00—9:00
Matinees Thurs. — Sat. and Sundays

ANTONIO PISAC
"Flamenco Guitar"
IN CONCERT
McPherson Playhouse
Saturday, April 17th,
8:00 p.m.
"(This) cante jondo guitarist entertaining, ambouitious . . ." — Jurgen Hesse, Sun
"He has a highly versatile right hand . . ." — James Barber, Province.
"Suffice it to say he plays, and plays well." — Chris Rogers, South Hill Herald.
PISAC
$2, $3, $4. Students and OAP $1 less
RESERVATIONS 386-6121

THE CHALLENGE:
Every man, woman, and child to quit smoking for 30 days... for your country, for your honor, for $25,000,000!

DICK VAN DYKE
BOB NEWHART
"COLD TURKEY"
Warning: Some Coarse Expressions. B.C. Director
3RD HILARIOUS WEEK!
DOORS 12:50 — CONTINUOUS DAILY
SHOWS 1:00 — 3:00 — 5:00 — 7:00 — 9:00
GOLDEN AGE 50c — CHILDREN 50c
ODEON 2
780 YATES STREET
383-0513

A TENDER LOVE STORY FOR EVERYONE WHO WAS EVER TEN YEARS OLD
Hemdale Group/Sagittarius productions in association with Goodtimes Enterprises present
Melody
Starring
Jack Wild Mark Lester and introducing Tracy Hyde as Melody
The Young Stars of 'Oliver'
A film with music by the Bee Gees
Today!
MATINEES: THURS. - FRI. - SAT. At 1:00 and 3:00
Evenings at 7:00 and 9:00
Coronet
836 YATES ST.
383-6414

DINGLE HOUSE
Opening Friday
April 16th
"Our 10th year of Serving Victoria"
3 ELEGANT DINING ROOMS TO SERVE YOU
• Gold Room • Red Room
• Private Dining Room • "Victorian" Waiting Lounge
Featuring Our Very Special "Prime Rib of Beef," Steaks, Fresh Salmon and Chicken
— AT NO PRICE INCREASE —
Bill and Helen Armson are looking forward to welcoming all their old and new friends.
For Reservations Phone After 2 p.m.
382-8721
• OPEN DAILY 5 - 11 p.m.
• Closed Mondays
137 Gorge Rd. East

MY FAIR LADY
Winner of 8 Academy Awards including Best Picture.
Starring AUDREY HEPBURN · REX HARRISON
Co-starring STANLEY HOLLOWAY WILFRID HYDE-WHITE
GLADYS COOPER JEREMY BRETT and THEODORE BIKEL
From the play by Bernard Shaw · Production & Costumes by Cecil Beaton · Choreography by Hermes Pan · Music supervised by André Previn
Screenplay by Alan Jay Lerner · Produced by Jack L. Warner · Directed by George Cukor
TECHNICOLOR®
HAIDA
808 YATES STREET
382-4378
TODAY Doors 1:15
Shows 1:45, 5:00, 8:15
MATINEES THURS. — SAT. — SUN.
EVENINGS DOORS 7:30 — SHOW 8:15
REGULAR PRICES — GOLDEN AGE 50c

MEMORIAL ARENA
GRAND OPENING
★ SPRING SCHEDULE ★
Friday Night Rollerskating
Have You Ever Seen a "Mini" on Wheels?
★ FREE DOOR PRIZES ★ GOOD SKATES
Guys 'n Gals, it's all happening at 8:00 p.m.
COMING ATTRACTIONS
APRIL 28 - 30 — WLA EXHIBITION LACROSSE
MAY 1 - 15 - 29 — PRO WRESTLING
MAY 17 - 24 — JAYCEE EXHIBITION
MAY 28 — DON MESSER
JUNE 15 - 16 — SHRINE CIRCUS
JULY 19 - 25 — JEHOVAH CONVENTION
AUG. 6 - 7 - 8 — CHAMPIONSHIP DOG SHOW
AUG. 11 - 12 — LIPPIZAN HORSES
AUG. 16 - 17 — R.C.M.P. MUSICAL RIDE
ROLLERSKATING
Every Friday and Sunday Evening
Throughout the Summer
For Information, Phone 384-0444

BARBARY BANJO
O.K., DAD — NO MORE EXCUSES
NOW . . . TUESDAY THRU FRIDAY . . .
You can take the whole family to dinner at the
BARBARY BANJO
New York Steak Dinner (8 oz.) Per couple 4.95
New York Steak with Lobster Newburg, per couple 7.00
(complete dinners)
FOLKS SAY OUR SPECIALS ARE JUST THE "BEES KNEES"
(a) Specials are available every week . . . Tuesday thru Friday.
(b) No cover charge applicable if dining.
(c) Entertainment from 8:00 p.m. Tuesday thru Thursday; 9:30 p.m. on Fridays.
. . . AND DON'T FORGET . . .
Sunday Family Buffet . . . All You Can Eat!
Adults 3.75
Children 2.75
Juniors 1.25
OLD TYME MOVIES AND SING-A-LONG ENTERTAINMENT
31 Bastion Square (basement) 388-6239

the Bay

Set your table with new elegance

SPANISH CROWN

Community Silverplate by Oneida*

A fresh new approach . . . a masterful contrast of ornate with simplicity that's exquisite. And the lustre's so deep, it can readily be mistaken for sterling. Like all Community Silverplate, Spanish Crown carries a lifetime guarantee. *R.T.M.

40-PCE. SERVICE

Consists of 8 each teaspoons, dessert spoons, dinner forks, salad forks, hollow handle serrated knives.

Spanish Crown in gold plate, 40-pce. set, each **199.95**

99.95

Drawer chest in beautiful walnut finish with cranberry, anti-tarnish lining with purchase of 40-piece service. **Each $40**

To celebrate the debut of Spanish Crown...

Four extra 5-piece place settings, **$25** with purchase of 40-piece service. If you don't need 12 place settings, give extra 20 pieces to a bride as her starter set!

Offer applies to all Community Plate patterns.

If you don't have a BAY ACCOUNT CARD phone the Credit Office, 385-1311 ... we'll have it ready for you when you come in.

Use it for monthly charge or for easy monthly payments.

Add to your service or buy for luxurious gifts...

3-Pce. HOSTESS SET	*Each*	11.95
3-Pce. BUFFET SET	*Each*	11.95
4 SEAFOOD FORKS	*Set*	7.95
BUTTER KNIFE, SUGAR SPOON, gift boxed	*Each*	4.95
4 COFFEE SPOONS	*Set*	3.50
SMALL TEASPOONS (Spanish Crown only)	*Each*	$1

Silverware, DOWNTOWN, LOUGHEED, RICHMOND, VICTORIA

Hudson's Bay Company

DIAL 385-1311 DAILY STORE HOURS: 9:30 A.M. 'til 6 P.M. THURSDAY AND FRIDAY 'til 9:30 P.M. **FREE PARKING**

Weekend Workers

Gaglardi Creates 'Employed Poor'

VANCOUVER (CP) — Rehabilitation Minister Phil Gaglardi is creating a new category of "employed poor," a union leader said Tuesday.

Regional president Jack Moore of the International Woodworkers of America said this is the lot of about 60 men in Gaglardi's Kamloops riding who can only work weekends.

He said the men, not IWA members, are working at Balco Forest Products' sawmill Saturdays and Sundays when the regular union crews refuse to work.

Moore said he has complained to Gaglardi, who is a minister of the Gospel as well as the Crown, that the mill operates on the Lord's Day against union opposition.

He also said that Balco used Canada Manpower funds to train the weekend workers at taxpayers' expense without consulting the union.

The union has consistently opposed seven-day continuous operation at the mill, allowing around-the-clock work only Mondays through Fridays.

"It's all very nice for Mr. Gaglardi to get people off the welfare roster," Moore said. "But who can live on two days' wages a week?

"Gaglardi is just turning them into a group of employed poor, instead of unemployed poor."

At the current $3.28 base rate, lowest paid workers would earn $52.48 for two weekend shifts.

Gaglardi could not be reached for comment.

Dave Balison, Balco vice-president, confirmed that weekend production with 60 men is under way.

He said nine of the men have gone to regular weekday shifts to fill job vacancies.

Balison said "the union never gave any objections to us; they never made any representation."

Moore replied:

"That's true, we never knew about this until some people brought it to our attention just recently. BXut we'll certainly try to put a stop to al this.

Welfare Boosts Low Pay

CALGARY (CP) — Partial welfare is being paid to six civil servants, three city and three provincial employees, the social services department said Wednesday.

William Kernaghan, city social assistance division supervisor, said partial welfare is available where a person is working but not earning enough to provide basic necessities for himself and family, or less than he would get on full welfare.

Following the announcement, Ald. Tom Priddle said he plans to present an aldermanic enquiry to the next meeting of city council asking why it is necessary for city employees to receive welfare and what civic unions are doing in the situation.

Kernaghan said the amount of welfare is mainly determined by the size of the recipient's family and the ages of children involved.

WANT SPRING THINGS?

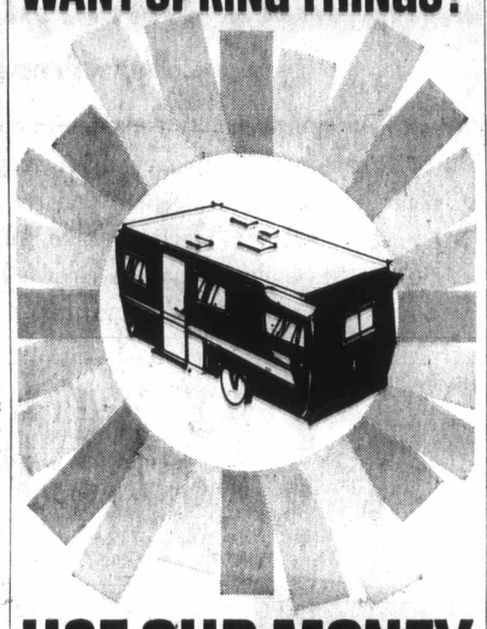

USE OUR MONEY

You can shop for the best deals in town with cash in advance from the Royal Bank. Our personal loans are easy to get, easy to pay back, fully life-insured . . . and cost so little. Come in anytime. We like to help.

ROYAL BANK
the helpful bank

For the cocktail hour . . . the cocktail sherry

Calona medium dry Cocktail Sherry— the superior sherry that is specially vinted with a crisp, light taste to bring a new dimension of pleasure to your cocktail hour . . . your coffee party.

PREFER A SWEETER SHERRY?

Calona Sweet Sherry is moderately so . . .
Calona Cream Sherry is richly so . . .
each one superb with desserts and after-dinner coffee.

Calona – the spirit of hospitality

This advertisement is not published or displayed by the Liquor Control Board or by the Government of British Columbia

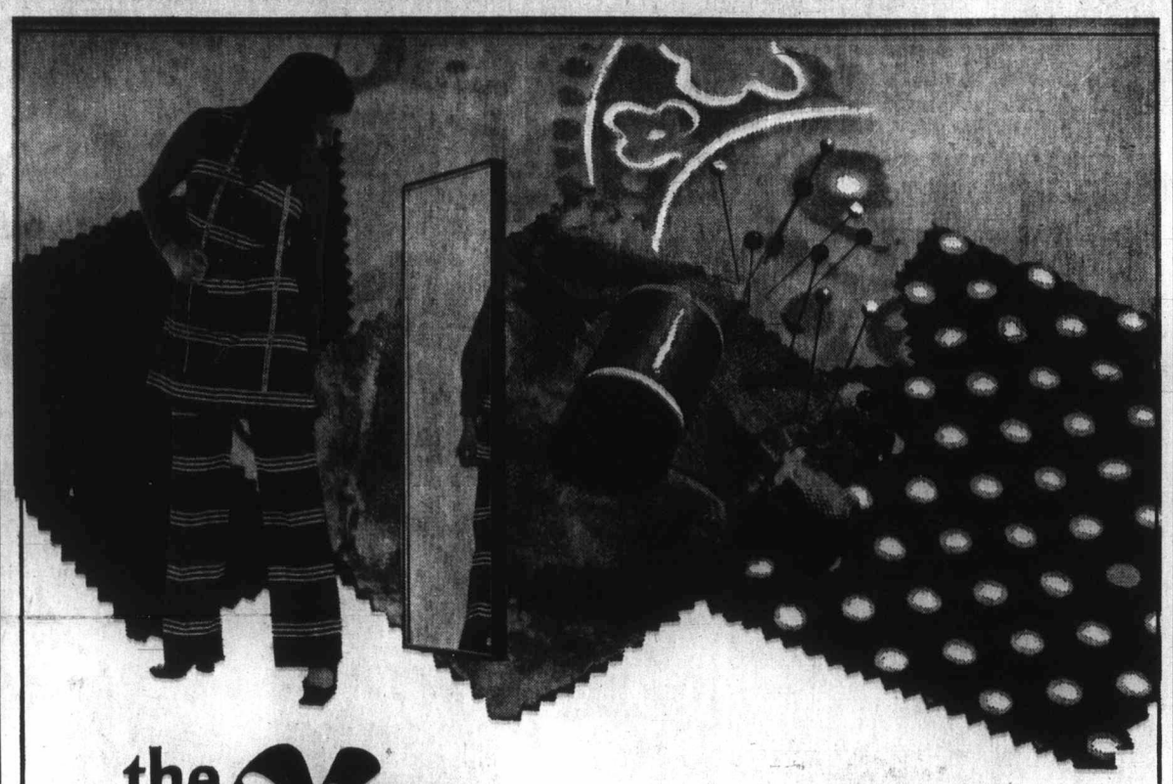

the Bay

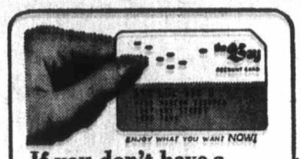

If you don't have a BAY ACCOUNT CARD phone the Credit Office, 385-1311 . . . we'll have it ready for you when you come in.

Use it for monthly charge or for easy monthly payments.

SALE! KNITS TO SEW

Now you can have a closetful of knockout knit fashions . . . from hot pants to supple dresses, from peasantries to travel-happy super separates . . . all for very little money. Pick from bolts and bolts of the right-now knits you love . . . textured or clingy, soft or colour-bright, printed or plain. Most are washable. All are sew-easy!

60" Double Knit Acrylic
is crease-resistant and machine-washable, has non-pilling finish. Suit or dressweight. Hot pink, blue, purple, coral, brown, black, red, aqua. Sale, yard **6.49**

60" Double Knit Wool
a non-pilling worsted for suits, tops, pants, dresses. White, pink, soft blue, yellow, grey, navy, red, black, brown. Sale, yard **6.49**

60" Polyester Skinny Rib Knit
a sweater-like double knit for great travel fashions and slinky knit looks. Machine-washable. Moss, red, purple, burgundy, pink, royal, light blue, coral. Sale, yard **4.99**

60" Orlon Sweater Knits
for 71's top fashion rib looks. Narrow, medium and wide ribs. White, burgundy, blue, navy, black, camel, red, brown, yellow, pink in group. Sale, yard **3.99**

60" Polyester/Cotton Jersey Knits
for cling and stretch fashions. Plains, stripes, geometrics and jacquards. Red, white, navy, blue, green, yellow, orange. Washable. Sale yard **2.99**

45" Polyester Warp Knits
in rib and plain weaves. Yellow, lilac, hot pink, lime, white, aqua, brown, royal, red. Sale, yard **2.99**

60" Polyester Crimp Knits
in crepe and novelty weaves. Navy, white, lilac, red, yellow, purple, blue, green, rose, coral. Machine-washable, drip dry. Sale, yard **4.69**

60" Polyester Knits
in jacquards, prints, stripes and assorted weaves. Monotones and pastels. Wash and wear. Sale, yard **5.99**

Fashion Fabrics, DOWNTOWN, LOUGHEED, RICHMOND, VICTORIA

Hudson's Bay Company

DIAL 385-1311

DAILY STORE HOURS: 9:30 A.M. 'TIL 6 P.M.
OPEN THURSDAY and FRIDAY 'TIL 9:30 P.M.

Container in Re

Cheese Trips

By ROBERT KISTLER
(Colonist-Los Angeles Times Serv

HOLLYWOOD — A wom and her son were in hosp with hallucinations here af eating a restaurant spagh dinner liberally dosed w LSD, police disclosed Wed day.

The victims, who w treated for "drug intox tion," told police they sprinkled their plates spaghetti with grated par san cheese from a contai on the table in an Ita restaurant.

Laboratory tests discl that the cheese had b spiked with a "suffic quantity of LSD to have b fatal" had the victims ea more.

The incident brought police warning Wednesday all restaurant owners in Los Angeles area to "extreme caution" in keep condiment containers a from potential pranksters.

However, police said preventing customers f spiking condiment contai with drugs might prove d cult.

The victims in Hollyw were Mrs. Helen Jones, and her 16-year-old Michael.

Mrs. Jones, a waitress hotel cafe, told officers and her son had eaten Sunday night, then retu home when the pains beg

"I had pains in my c and I thought I was havi heart attack," the wo said. "After awhile, I felt there were strange animal different colors coming my skin and body."

Her son, Mrs. Jones became hysterical becaus thought his mother was dy

"He was acting funny, although I don't think he as much out of his mind was," she said. During reaction, Mrs. Jones said son "got a knife from kitchen and said he was g to kill himself."

Both victims managed t next door and have a n bor drive them to the h tal.

The hospital admitted both as victims of " intoxication with symp similar to LSD" and b therapy. Mrs. Jones and

THURS

1/2

on a

Reg. List $45.10

DUNLO

775x14
825x14
775x15
825x15
Fully Guarantee
All Sizes

Make Every Mile a Golden Mile

Container in Restaurant

Cheese Spiked with LSD Trips Out Mother, Son

By ROBERT KISTLER
(Colonist-Los Angeles Times Service)

HOLLYWOOD — A woman and her son were in hospital with hallucinations here after eating a restaurant spaghetti dinner liberally dosed with LSD, police disclosed Wednesday.

The victims, who were treated for "drug intoxication," told police they had sprinkled their plates of spaghetti with grated parmesan cheese from a container on the table in an Italian restaurant.

Laboratory tests disclosed that the cheese had been spiked with a "sufficient quantity of LSD to have been fatal" had the victims eaten more.

The incident brought a police warning Wednesday to all restaurant owners in the Los Angeles area to use "extreme caution" in keeping condiment containers away from potential pranksters.

However, police said that preventing customers from spiking condiment containers with drugs might prove difficult.

The victims in Hollywood were Mrs. Helen Jones, 50, and her 16-year-old son, Michael.

Mrs. Jones, a waitress at a hotel cafe, told officers she and her son had eaten out Sunday night, then returned home when the pains began.

"I had pains in my chest and I thought I was having a heart attack," the woman said. "After awhile, I felt like there were strange animals of different colors coming from my skin and body."

Her son, Mrs. Jones said, became hysterical because he thought his mother was dying.

"He was acting funny, too, although I don't think he was as much out of his mind as I was," she said. During her reaction, Mrs. Jones said, her son "got a knife from the kitchen and said he was going to kill himself."

Both victims managed to go next door and have a neighbor drive them to the hospital.

The hospital admitted them both as victims of "drug intoxication with symptoms similar to LSD" and began therapy. Mrs. Jones and her son were released the following day.

However, the woman complained Wednesday that, despite feeling well enough to return to work, she still felt "shakey and a bit disorganized."

Germ Warfare Centre Moves to Peaceful Use

WASHINGTON (AP)—The U.S. government began Wednesday the first major conversion of its chemical and biological war centre to peaceful uses.

A defence department plant at Pine Bluff, Ark., that once developed killer germs will become a centre for research into the effects on man of everyday chemicals.

COME IN TODAY

HAPPINESS . . . IS LETTING BLOCK DO YOUR INCOME TAX

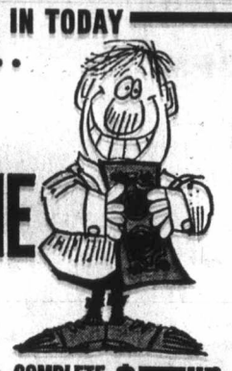

We offer convenience, quick service, courtesy, guaranteed accuracy, and low cost. That combination has made millions of BLOCK clients happy! We want to make you happy too! Come in today.

COMPLETE RETURNS $5 up

LIFE

GUARANTEE
We guarantee accurate preparation of every tax return. If we make any errors that cost you any penalty or interest, we will pay the penalty or interest.

H&R BLOCK
(CANADA) LTD.
Canada's Largest Tax Service with over 5,000 Offices in North America
NOW LOCATED AT
2651 DOUGLAS ST.
Next door to Colonist and Times Building
Still only one large office to serve Victoria Better
Weekdays: 9-9 Saturday: 9-5 386-0012
OPEN 12 MONTHS A YEAR
NO APPOINTMENT NECESSARY

THURS., FRI., SAT., APRIL 15, 16, 17

1/2 PRICE SALE

TWO TIRES FOR THE PRICE OF ONE!

on a DUNLOP
THE Tire OF THE 70's

DUNLOP
GOLD SEAL
"SPEED BELTED"

- A popularly priced tire that's certified safe for highway driving. Added assurance at everyday speeds.
- Twin fibre-glass belts support the tread giving you improved control and mileage.
- Proven nylon cord construction — for added strength.
- Less heat build-up, less shuffling gives you longer tread life.
- Carries you smoothly over ruts and ridges and gives you extra control. Especially important on wet pavements.
- Stop easier, go easier with the all new Dunlop Gold Seal Speed Belted.

$22.55
F78x15
F78x14
Twin Whitewalls
Exchange

Reg. List $45.10

DUNLOP CUSHIONRIDE

775x14
825x14
775x15
825x15
Fully Guaranteed
All Sizes

Exchange
RETREADS
$9.95

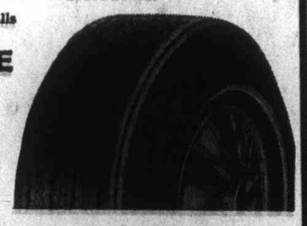

Make Every Mile a Golden Mile

GOLDEN MILE
FLYING D TIRE MART
2650 Douglas St. 382-8228
Near Humber Green

Come save a lot of money and surround yourself with the fabulous textures and fresh colours of today's

CAREFREE FIBERS

Fashionglass Ready-made drapes

Fashionglass . . . fiber glass gone fabulous! Woven with a rich, wool look texture . . . coloured in springtime shades of gold, green, melon, and white. PPG fiber glass is more than beautiful . . . it's hand washable, never needs ironing. Won't shrink or stretch, won't fade in the summer sun. Use your Bay credit card to buy now at this low sale price.

Sale pair 29.99
(12 ft. width, 84" long)

Drapery rods, 86"-150", Sale, each 7.09

Draperies, DOWNTOWN, LOUGHEED, RICHMOND, VICTORIA

the Bay

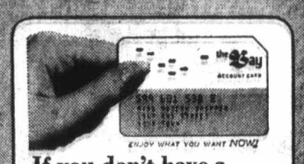

If you don't have a BAY ACCOUNT CARD phone the Credit Office, 385-1311 . . . we'll have it ready for you when you come in.

Use it for monthly charge or for easy monthly payments.

MIDI LENGTH

Nylon shag broadloom

Sale, sq. yd. 8.99
(12-ft. width)

When it comes to floor fashion . . . midi is it! This beautiful stand-up shag is made by a leading American manufacturer.
Made of 100% heat set nylon pile to give you years of satisfaction and easy maintenance . . . to give you an exciting multi-tone effect in a choice of twelve vibrant decorator colours: Oyster white, rally red, sunforest, citrus yellow, tiger eye brown, avocado moss, blue emerald, golden touch, crystal blue, willow green, desert mood, cotton candy. Enjoy midi shag wall-to-wall or in area defining rugs. Enjoy the savings now, too!

Floor Coverings, DOWNTOWN, LOUGHEED, RICHMOND, VICTORIA.

Hudson's Bay Company

THERE'S MORE FOR YOU DOWNTOWN

DIAL 385-1311

DAILY STORE HOURS 9:30 A.M. 'TIL 6 P.M.
THURSDAY AND FRIDAY 'TIL 9:30 P.M.

By Basford

Wage Hold Hinted

VANCOUVER (CP) — Consumer Affairs Minister Ron Basford said Tuesday night it is too early to tell whether Canada's economy faces another inflationary spiral.

But he repeated hints that if inflation seems imminent, the government will consider some form of wage control.

He said in a television interview that a 1.9-per-cent increase in the level of Canada's consumer prices during the last year is under but close to the rate considered by economists to be inflationary.

Referring to the apparent failure of the federal prices and incomes commission's efforts to battle inflation by promoting voluntary restraints, he added:

"I think we are not going to be successful in dealing with another round (of inflation) unless we have some sort of enforceable incomes policy.

"And whether that means across-the-board price and wage control, selective controls or other techniques, I think that is very debatable."

the Bay CONTEST WINNERS

MADHATTER'S CONTEST

1st Prize: Sidney Business and Professional Women's Club.

2nd Prize: Ladies' Auxiliary to Trafalgar Branch No. 42, Royal Canadian Legion.

3rd Prize: Practical Nurses Class.

EASTER EGG CONTEST

Under 14 years.

1st Prize: Steven Sebestyen, age 10 years, 761 Wilson Street.

5 Runner-up Prizes: Lori Hornosty, age 11 years, 714 Newbury Street. Debra Galloway, age 12 years, 4020 Haro Road. Laurie Grealy, age 12 years, 1740 Barrie Road. Linda Ireland, age 11 years, 980 Abbey Road. Steve Hyde, age 12 years, 401 Lampson Street.

14 years and over.

1st Prize: Mrs. J. Cathright, 2020 Chaucer Street.

5 Runner-up Prizes: Mrs. Muriel Stuart, 3050 Albany Road. Sharon Belsky, 2312 Victor Street. Grant Williams, 1061 McBriar Street. Jo-Anne Gillespie, 1721 Garnet Road. Coralee Rowat, 9338 Lochside Drive, Sidney.

SUPER FOOD!
CAPITAL
50 WEST BURNSIDE
Open 9 a.m. until 9 p.m. every day
Prices Effective Thurs., Fri., Sat. April 15th, 16th, 17th.
FREE DELIVERY
We Reserve the Right to Limit Quantities

PORK CHOPS Freezer Pack 10 lbs. 5.90
SMOKED JOWLS lb. 39¢
B.C. Fine Granulated SUGAR with 10.00 order or over, one limit 10-lb. bag 79¢
PACIFIC SKIM-POWDER MILK 5-lb. Cello 1.89
FAB DETERGENT 69¢ 2 lb. 10 oz. Giant Size
Royale 3-ply FACIAL TISSUE 5 for 89¢ 67 — 3 ply small box
Perfex BLEACH 44¢ 64-oz. jug
PALMOLIVE LIQUID FOR DISHES 75¢ 24-oz. giant size
SWANSON TV DINNER Beef, Chicken, Turkey 59¢
ALLEN'S FRUIT DRINK 3 48-oz. tins 89¢ Grape, Orange, Wild Cherry, etc.
TANG Orange crystal 4 3½-oz. pkts. 75¢
Snowcrest Frozen Strawberries Sliced, 14-oz. box 37¢
FRESH CAULIFLOWER ea. 29¢
SPANISH ONIONS lb. 19¢

THERE'S MORE FOR YOU DOWNTOWN
DIAL 385-1311
DAILY STORE HOURS 9:30 A.M. 'TIL 6 P.M.
THURSDAY AND FRIDAY 'TIL 9:30 P.M.

Island Edition
Duncan Bureau
Phone 746-6181
262 Station Street
Hamilton Electric Building
No. 105–113th

Bush Ba

New Bloodsh

Ceylone Restric Korean

COLOMBO (UPI) matic sources said day five or six d from Communist Nor have been restricted ters and placed unde on suspicion of forme anti-government here. New bloodsh reported in the count

Meanwhile, helicop arrived from the States to help the go of Premier Sirimavo ranaike crush the rev

Mrs. Bandaranaike for peace in a speec ing the Buddhist New this island nation off of India.

"My prayer today the coming year wi us to establish pe harmony," she said.

About 25 Ceylonese took up positions at Korean embassy vented members of sion from leaving dor-Hwang Yong Ly closeted inside for five days. Troops r allow embassy pers leave even during th when the curfew wa

The Ceylonese go recognized North Ko Mrs. Bandaranai elected in May, 1970.

Russ

MOSCOW (UPI) tific sources said W the Soviet Union wo up at least two spaceships within few days in a sp series of launching

Island Edition
Duncan Bureau
Phone 746-6181
262 Station Street
Hamilton Electric Building

The Daily Colonist.

Vancouver Island's Leading Newspaper Since 1858

Mainly Sunny
* * *
Weather details on Page 2

No. 105–113th YEAR — VICTORIA, BRITISH COLUMBIA, THURSDAY, APRIL 15, 1971 — 10 CENTS DAILY 20 CENTS SUNDAY

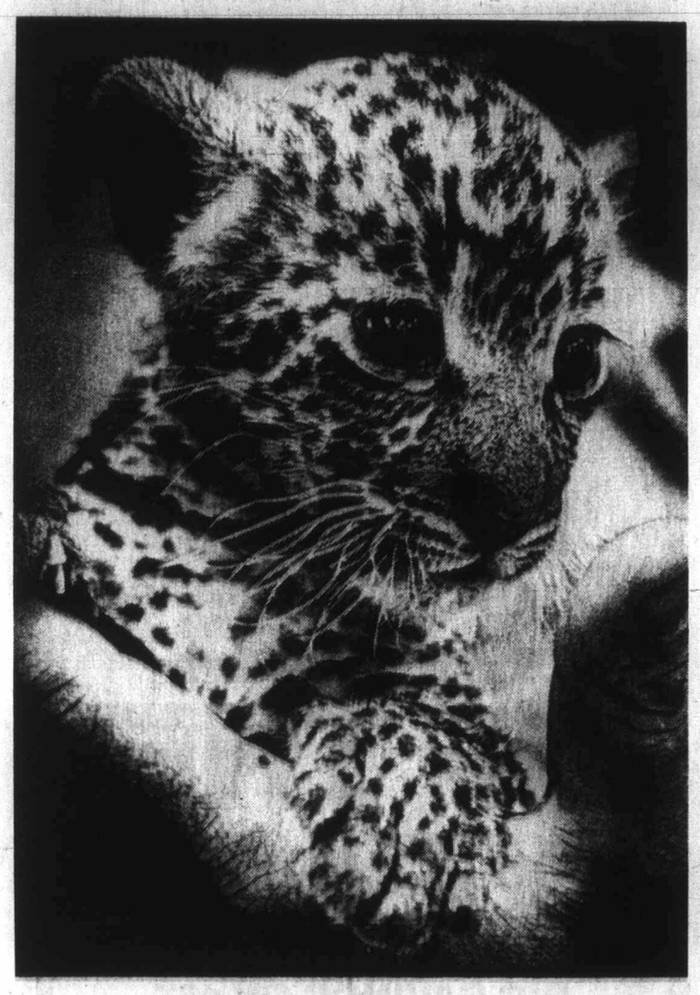

Bush Baby

Future is uncertain for Johnson, a four-week-old spotted leopard born at Bush Gardens in Tampa, Fla. After being rejected by his mother, he has been hand-fed and cared for by Betty Artis, an animal attendant in Boma, the small zoo at the gardens. But Johnson's permanent home is in doubt —he may stay or be sold.—(AP)

Manitobans Raise Dike, Dakotans Raise Hell

Flood Won't Flow in Battle

NECHE, N.D. (AP) — United States Congressman Mark Andrews said Wednesday Manitoba farmers are engaged in an act of hostility" in their attempts to keep floodwaters south of the North Dakota-Manitoba border.

After touring flooding North Dakota farmlands Wednesday the North Dakota congressman said he saw about 30

● **Lumsden ready for floodwaters. Page 8**

Canadian farmers piling bales of straw along what the Americans call a dike and the Canadians call a road.

The road-dike runs parallel to the border and North Dakota farmers are blaming it for flooding nearly 26,000 acres of farmland in their state. The floodwater is up to eight feet deep.

The U.S. farmers also say the Canadians are trying to protect their farmsteads and land by building up the road.

There was supposedly an agreement when a drainage ditch was constructed along the border with funds from both countries.

The Republican congressman, after visiting the border area, said Canadian attitudes and actions were an "act of hostility" and he called for immediate diplomatic negotiations to relieve an annual problem.

"There is an abnormal amount of trouble" for American farmers, said Andrews. He said the international boundary marker virtually was under water, but there was no flooding north of the border.

Andrews said he already has appealed to the state department to negotiate with Canadian officials but "the normal time it takes for diplomatic negotiations won't give the farmer whose land is under water much relief."

He said solution to the problem was long-range construction of the Pembelier Project, which involves one dam and a reservoir on each side of the border.

"The project would take five years if we started right now," he said.

Many Other Viruses

Drug Attacks Common Cold

CHICAGO (AP) — The development of a drug which is reported to be effective against a wide spectrum of viral diseases, including the common cold, was described in reports to a conference of biologists this week.

The reports came in papers given by Dr. Paul Gordon and Dr. Eric Brown, both of Chicago Medical School, and in a discussion of clinical studies in Argentina by Dr. Alvin Glasky.

Glasky is president of Newport Pharmaceuticals Inc. of Newport Beach, Calif., which makes the drug NPT-10381 that Gordon developed.

He said the Argentine ministry of health approved the drug for commercial use April 8 on the basis of studies directed by Dr. Jose Ink, who Glasky said specialized in the field of infectious diseases.

Continued on page 2

Gordon

Distillers Rap B.C. Over Ban

MONTREAL (UPI) — Canada's liquor makers have warned the British Columbia government its plans to outlaw all liquor advertising would cost the government money, drive advertising dollars over the U.S. border, ban almost all magazines and make B.C. a world laughing stock.

And British Columbians will probably go on drinking just as much, advertising or no, said the Association of Canadian Distillers in a 14-page "position paper" expected to be released Friday. A copy was obtained by UPI Wednesday.

The association said the legislation, slated to come into effect Sept. 1, will mean newspapers and magazines from outside the province carrying liquor and tobacco ads will be banned — these ranged from Life, Maclean's and Time to Sports Illustrated, The Hockey News and the RCMP Quarterly.

The 11-member trade organization also stated the legislation "may subject B.C. to ridicule because:

"B.C. will be the only area in all the civilized world which has allowed beverage alcohol advertising since 1922 and then suddenly, and without explanation, banned it.

"B.C. will be the only known area in all the western world which, while banning beverage alcohol advertising on and in media originating within its own borders, also prevents print media originating from other parts of Canada and the United States and elsewhere, from being avail-

Continued on page 2

New Bloodshed

Ceylonese Restrict Koreans

COLOMBO (UPI) — Diplomatic sources said Wednesday five or six diplomats from Communist North Korea have been restricted to quarters and placed under guard on suspicion of fomenting the anti-government rebellion here. New bloodshed was reported in the countryside.

Meanwhile, helicopter parts arrived from the United States to help the goverment of Premier Sirimavo Bandaranaike crush the revolt.

Mrs. Bandaranaike prayed for peace in a speech marking the Buddhist New Year in this island nation off the coast of India.

"My prayer today is that the coming year will enable us to establish peace and harmony," she said.

About 25 Ceylonese soldiers took up positions at the North Korean embassy and prevented members of the mission from leaving. Ambassador-Hwang Yong Ly has been closeted inside for the past five days. Troops refused to allow embassy personnel to leave even during those hours when the curfew was lifted.

The Ceylonese government recognized North Korea after Mrs. Bandaranaike was elected in May, 1970.

DON'T MISS

Home Exam Plan Prompts Inquiries —Page 11

St. Joseph's Banning Almost All Visits —Page 24

Brazilian David Fights Police Goliath —Page 38

LSD-Spiked Cheese Smites Mother, Son —Page 51

* * *

First Section

Editorial	4
Background	5
Finance	6, 7

Second Section

Sports	16, 17, 22, 23

Third Section

Provincial Court	27
Classified	28-35
Bridge	30
Crossword	31
Television	29
Comics	37

Fourth Section

Women	41, 42, 43
Nemes in the News	47
Entertainment	48

Peking's Spring Thaw: Will It Last?

An Analysis
By JOHN RODERICK

PEKING (AP) — Suddenly Chinese-American relations have taken a great leap forward. The question now is: Can the momentum be maintained?

Premier Chou En-lai set the tone of the new look when he told 15 United States table tennis players and officials Wednesday that "a new page" in links between the two nations has been opened and that Americans soon may be streaming to mainland China.

The earnestness of this promise is the presence in the People's Republic of the players and three U.S. correspondents permitted to cover their activities.

Until Chou's meeting with the team in the great Hall of the People, no one was quite sure how to measure the Chinese thaw. The warmth with which Chou greeted the Americans suggested that China's proffer of friendship at the human level is no

● **U.S. lifting barrier to Peking. Page 3**

passing fancy. The door has been opened more than a crack.

The Chinese have attached no visible conditions to their gesture toward a country whose government they still regard as wrong-headed and wilful in its policy toward the Nationalist Chinese government and toward Vietnam.

It would be underestimating a pragmatic, hard-headed group of leaders, however, to suppose that their campaign of smiles is based on a newfound affection for the U.S. Possibly the affection for individual Americans always has been there, but it has not been judged useful or politic for nearly two decades to restore people-to-people contacts.

In doing so now the Chinese recognize that the barriers have been up too long. But they apparently also count on some positive American responses at the governmental level.

What these are has not been spelled out, but that is likely to be apparent soon.

A first guess is that Peking hopes to see a change in U.S. opposition to mainland China's entry into the United Nations when that issue comes to a vote this fall.

There also have been signs that Peking might be anticipating some more significant changes in the long-sustained American restrictions on Chinese trade — restrictions underlined in the Korean War 18 years ago. Word of the Nixon administration's new

Continued on page 2

THOUGHTS OF CHOU

on U.S., newsmen, hippies, youth

PEKING (UPI) — Following are significant quotations from Chinese Premier Chou En-lai on various subjects during his meeting Wednesday with American table tennis players:

Relations with U.S.: "In the past there have been many Sino-American exchanges. These have been cut off for a long time, but with the acceptance by you of China's invitation to visit our country, a new page has been opened in relations between our two peoples."

International Relations: "China is interested in friendly relations with countries that do not recognize us. There is an old Chinese saying, when people travel to foreign countries, they find friends everywhere."

U.S. Newsmen: "In the past there were lots of American friends in China and you have made a new start. Many American reporters want to come here, but they cannot do so at the same time. However, they will come in batches."

Hippie Movement: "I am not very clear about it. Second, I can give you only a superficial opinion. The youth of the world are dissatisfied

Continued on page 2

Chou

Periodic Summits Urged by Thant

SAN JOSE, Costa Rica (Reuter) — United Nations Secretary-General Thant called Wednesday for periodic summit meetings of the nuclear powers, including China, at one of the neutral cities where the UN has offices.

He also said it is time to admit the People's Republic of China and the divided countries—West and East Germany, North and South Korea, and North and South Vietnam—to the world body.

Long-Wed U.S. Priest Excommunicated, Fired

SAN FRANCISCO (AP) — A prominent Roman Catholic pastor, Rev. Robert Duryea, has been excommunicated and removed from his post after church authorities discovered he has been married for nearly seven years, it was learned Wednesday.

He and his wife have a five-year-old son, Paul, named for the present pope.

Father Duryea, 49, was vice-president of the Priests' Synod of the San Francisco archdiocese, an elected member of the Archdiocesan Council of Pastors, and pastor of the thriving 4,000-member St. Peter's Roman Catholic Church of suburban Pacifica.

Parish lay leaders and other clergy staff members expressed dismay at his removal, and said he has been an effective pastor. Some of them were said to have

Duryea

known of his marital status for more than a year, but kept it in confidence.

His "leadership of our community as a married priest has been excellent," said the 15-member elected parish council, and added:

"Because of our experience with Father Duryea, we feel that the church's rule of celebacy which deprives our community of a minister such as Father Duryea should be changed as soon as possible."

San Francisco Archbishop Joseph McGucken expressed regret that the action was necessary, but said in a statement:

"By the law of the church, his action involves automatic excommunication, and, of course, prohibits the exercise of his priesthood. We will keep him in our prayers, as well as the welfare of the people of the parish, which is uppermost in our minds."

Russia Readies Dual Space Trip

MOSCOW (UPI) — Scientific sources said Wednesday the Soviet Union would send up at least two manned spaceships within the next few days in a spectacular series of launchings to inaugurate the second decade of Soviet cosmic exploration.

Specially equipped Soviet ships were reported in Pacific Ocean waters, presumably ready to track and communicate with the manned space vehicles.

Russian newsmen have already left for Baikonur, the main cosmodrome in Central Asia, to report on what Prof. Boris Petrov, a leading space scientist, said would be the launching "of an epoch of orbital stations and planned research work of men in conditions of space laboratories."

Science sources said at least two space ships and two or more cosmonauts would be involved in an effort to establish an orbital space station in accordance with the long-range Russian program for permanent orbital platforms and unmanned robot explorers on the moon and other planets.

Cowichan Fair Looks Like 'A Good Show'

BY KLAUS MUENTER

DUNCAN — Judges at Cowichan Valley Regional Arts Council Easter Arts Fair commented Wednesday on the variety of exhibits and general high quality.

"It looks like a good show, and there is a good variety of work which is very difficult to judge," said Gael Tower, senior are instructor at Malaspina College, who judged paintings.

"An interesting cross-section of different styles and viewpoints," said Brian Travers-Smith of Victoria of the watercolors and graphics. "There are some surprisingly god works."

"A few pieces are very good, but in general, the potters need some more technical training and more hard work is required," said Wayne Ngan of Hornby Island.

Each entrant in the sculpture class showed "considerable craftmanship," said Kenneth Bloomfield of Victoria. He found judging difficult because of the relatively small number of entries.

The exhibition at the Knights of Pythias Hall on Brae Road opened Wednesday morning and will end Saturday night. It will be open daily from 10 a.m. to 9 p.m.

Art Work includes paintings in all media, graphics, pottery and sculpture. Thirty pieces of pottery and sculpture are on exhibit with 180 paintings, including graphics.

Winners in the different classes were: Paintings—Rosanna Hammond, first; M. Westwood, second; Annie Neale and Joan Thomas, special prize; Jaquie Horn, honorable mention. Water colors and graphics—H. B. Roome, first; Rosanna Hammond, second; H. J. Bunker, third; Mrs. K. J. Miller, honorable mention.

Pottery, wheel thrown—Ina Devries, first and special prize; Gillian Waterfall, second. Pottery, hand built—Peggy Muenter, first; Ann Piers, special prize; Honore Roome, honorable mention. Sculpture—Peggy Muenter, first; D. Bellis, second; Joan Watson and Maria Fernau, honorable mention.

Judges were pleased with quality of items in Cowichan Valley Regional Arts Council Easter Fair which opened Wednesday. Wayne Ngan (above), who judged pottery, found "a few pieces are very good." Wayne hails from Hornby Island. In sculpture section, judge Kenneth Bloomfield (below), of Victoria, said entrants showed considerable craftsmanship. Fair runs daily until Saturday from 10 a.m. to 9 p.m.—(Klaus Muenter)

Trustee Chides School Security

NANAIMO — Teachers and principals who leave school doors and windows unlocked were called to task by Nanaimo school trustee Ed McGougan Wednesday night.

At a school board committee meeting, McGougan said he has had reports of these security lapses and others from maintenance personnel.

He mentioned expensive television sets being left in hallways as another example. McGougan said teachers and principals found doing these things should be severely reprimanded.

He cited a case in the Victoria school district where a school could not collect insurance on stolen goods because of the negligence of a teacher in not locking up properly. He did not say which school it was.

The increased number of break-ins is caused by the need of some young people for money to support expensive drug habits, he said.

McGougan is senior probation officer for the Nanaimo area. He urged that all citizens including school officials make sure their premises are secure as a way to help avoiding break-ins.

Trustee Joe Kilner reported that vandalism in March cost the school district almost $2,500, including $1,500 in merchandise stolen from the high school, $150 in cleanup costs and $660 to replace broken glass.

Kilner said: "This takes a very large slice out of our budget. It is terrible to think we will have to put alarms on every school."

The board will ask the RCMP and the local Radio Aid Association to step up their night patrols of schools.

Mc Gougan complimented RCMP for "doing all in their power to protect not only the school but private citizens."

Trustee Dick Winkelman said the stolen goods at the senior high school were taken from locked rooms and locked cupboards apparently during the day. "It appears to be an inside affair."

He urged the public to notify authorities when they see acts of vandalism at the schools. "Surely the public will take the trouble to protect their tax dollars," he said.

He asked for a report on the amount of damage recoverable by insurance from the March indidents.

Board chairman William Lerch said: "Teachers will have to take some responsibility if it is found that they are being lax in security."

An appeal from Bayview school Principal E. E. Pritchard for an activity room and additional classroom space will be studied by the board.

Winkelman said the school has a limited playground, a student problem, and it is a long way for children to get to city recreational areas.

Board engineer Jim Thorpe said that when the question of activity rooms for Bayview and two other Nanaimo schools was being studied some time ago, it was felt students could take advantage of such city recreation facilities as the arena and the lacrosse box at Caledonia Park.

Pritchard also asked for the planting of an avenue of trees along the Princess Street school boundaries for shade, science observation, and esthetic reasons.

There are no trees growing on the school site.

Regional Board Curbs Airport

DUNCAN — Cowichan Valley Regional District Board Wednesday night decided to disassociate itself from the Glenora airport development unless Cowichan Airport Society can satisfy the board that difficulties with property owners have been resolved.

The airport society has been instructed to cease from all operations in connection with the airport development.

Three spokesmen protesting the airport were supported by more than 50 Glenora district residents who crowded the Duncan city council chamber for two hours.

All spokesmen stressed that none of the residents had been contacted by the airport society, and district directors agreed the society had not met its obligations.

One spokesman, Mrs. E. Buchanan, emphasized that the development was a backward step because it adversely affected many people in that area.

She said, "I just was ignored. Nobody cared as to what we want to do with our property. Somebody is doing something to a lot of people in this area."

F. D. Trevelyan said, "All the people in this room are responsible, taxpaying residents who have fought to get what we have always dreamed of, and now it appears that our government will indirectly take it away by granting land to a group of individuals so that they may attempt to reach their own aspirations without any financial or other obligations or commitments.

"You the regional board are our government, and we ask you, as a vast majority of residents in the immediate area, to reconsider the construction of this airport.

"Are they (airport society) really thinking of Duncan or of the personal satisfaction of being the head of a commercial airport? Over the past several weeks while we have been arguing, digging for information, examining it and holding meetings to discuss it, the construction (of the airport) continues.

"Now it's time to act, and we trust that our own local governing body wil take this action rather than our having to go to higher levels of government to take the necessary action."

The regional board decided to form a special committee to consist of regional board members, private citizens from that area and representatives from the airport society to study the complaint.

Beach Ball

UCLUELET — Ucluelet volunteer fire department has invited all Vancouver Island volunteer fire departments to a "Beach Ball" on the Victoria Day weekend.

The weekend festivities at Long Beach will include a wiener roast, West Caast tour, seafood barbecue, and the beach dance.

Jewish Wife Portrayal Lauded

DUNCAN — The Jewish Wife, Duncan Drama Club's contribution to the Drama Showcase, now held at Duncan, received favorable comments from adjudicator Paddy Malcolm English, Tuesday night.

She praised Johanna De Leeuw playing the Jewish Wife "for not being afraid to fill the stage." The Berthold Brecht drama involves only two actors and opposite Mrs. De Leeuw in the last part of the 20-minute drama played David Skinner. Mrs. English also said that all props were in almost perfect positions.

The showcase, sponsored by the Duncan Drama Club, opened Monday night and three plays are presented each night starting at 7:30 in the Mount Prevost junior high school. The showcase of the Vancouver Island zone of the British Columbia Drama Association will end Saturday night. The other two plays Tuesday night were the Jules Feiffer comedy Crawling Arnold by Country Church Players of Victoria and Chamber Music by Arthur Kopit, performed by the Nanaimo Theatre Group.

Commenting on the Crawling Arnold play Mrs. English said she thought that the actors seemed to be afraid to move about on the stage. The Nanaimo group (Chamber Music) was hailed for having presented a fine performance.

The three plays on opening night included the Anton Tchekoff comedy A Marriage Proposal by St. Patrick's Players from Victoria; Bessie, the Bandit's Beautiful Baby or Curses on My Fatal Beauty by Leland Price, presented by the Mill Bay Ensemble, and from part two of Brian Friel's play The Losers by the Yellowpoint Drama Group.

Mrs. English said that the Marriage Proposal lacked pace and she thought the translation chosen was not a good one. The second play also was criticized for the "slow pace" and for not fully utilizing the potential of a melodrama. Mrs. English praised the Yellowpoint group for its choice of play and presentation and she made a special note of the performance of Harry Jepson playing Anay Tracey. The adjudicator had some critical comments about lighting and use of the stage space in that play but otherwise thought that it had been a "good presentation."

Loggers' Sports Events Sanctioned for Island

Four Vancouver Island districts are among 10 that have been awarded sanctions by the Canadian Loggers' Sports Association to stage logging sports events this year.

The schedule of events for Vancouver Island is as follows: Victoria, May 24, nonchampionship events; Sooke, July 10, championship events — chokerman's race, pee vee log rolling, springboard chop; Gold River, July 17, championship event — horizontal chop; Port Hardy, July 24 championship event — tree climbing.

W. D. Moore, CANLOG chairman, said all association events this year have the blessing of the British Columbia Centennial 71 Committee.

Five Hurt in Two Crashes

COURTENAY — Five persons were in St. Joseph's Hospital in Comox Wednesday night as a result of injuries they recieved in two separate accidents in the Courtenay area Wednesday.

Courtenay RCMP reported Peter Miks, 19, of Campbell River, listed in critical condition Wednesday night, was the driver of one of two cars involved in a head-on collision on Highway 19 about four miles north of Courtenay about 12:30 p.m. Driver of the other car was William Hansen, of Black Creek, they said, who was in satisfactory condition. David Mogg, a passenger, also was in satisfactory condition.

Joseph Turcotte, 22, of CFB Comox and Miss Perry Colwell, 18 of Courtenay were injured when the motorcycle they were riding was in collision with a car driven by Lloyd Hawley of Courtenay, about five miles north of Courtenay, RCMP said. Both were reported in satisfactory condition.

More Island News Page 26

Marshal Urged

TOFINO — A coroner's jury recommended Wednesday night that the West Coast district Indian band appoint fire marshals for each of its reserves and have the marshals draw up and enforce fire regulations.

The jury was inquiring into the death of nine-month-old Fabian Francis Williams who died in a fire on the Opitsat Indian reserve March 27.

The jury said the child, son of Mrs. Beulah Williams, died of suffocation caused by smoke inhalation or extreme heat. They attached no blame to anyone in the death.

The cause of the fire could not be accurately determined, but it was believed to have started in an oil stove in the house.

The Tofino RCMP went to the fire on the Island, but no fire department went and the fire burned itself out.

Coroner was Mrs. Myrtle Saxton of Ucluelet.

Ice Space Fund Drive Brings Praise, Concern

NANAIMO — Concern has been expressed about Nanaimo Kinsmen's plan to raise $200,000 for the construction of additional ice space near the civic arena.

Ald. Mrs. G. L. Hall said she wished the service club had approached the city and the recreation commission about the suitability of their plan before going ahead with a fund-raising project.

Ald. Bill Hunter said construction of the ice space might delay building a larger facility.

But Ald. Gordon MacKay said "we need the initiative from service clubs."

He commended clubs such as Gyro and Kinsmen for their civic spirit, pointing out that Gyro club had built five parks for the city and started work on the arena in the late 1930s.

Mrs. Hall said, "No one here is running down the efforts of the Kinsmen — we would just like to be informed."

Ald. Ken Medland said the city would never be able to take the initiative on large recreation projects until the Greater Nanaimo area is amalgamated and there is a larger tax base.

Nanaimo council will not meet publicly for three weeks to allow time for consideration of the 1971 budget. Council usually meets publicly every two weeks.

Mrs. Hall said she was not optimistic about the fate of taxpayers this year.

The city was able to hold the tax line last year, she said, but she held out little hope for a similar situation this year.

Youth Admits 9 Break-Ins

COURTENAY — A Comox youth has pleaded guilty to 10 counts in Courtenay Provincial Court laid in connection with a series of break-ins at the Comox Shoppinig Centre.

Wilfred Douglas McIntyre, 18, appeared Tuesday before Judge John Ryland and admitted breaking into nine businesses — one of them twice — and committing theft seven times.

He elected trial by magistrate without a jury and pleaded guilty to offences at a bank, a coffee shop twice, a hardware store, shoe, department, grocery and drug stores, as well as a barber shop and a restaurant.

McIntyre took $220 from the shoe store, police said, and lesser amounts from the other firms. Four cases of beer were removed from the restaurant and were later found in a "hippie house" in Comox.

RCMP Constable Dick Stark told the court.

Police found $297 in McIntyre's home, Stark added.

The offender was remanded in custody to May 4 for sentence, pending receipt of a pre-sentence report.

□

A 22-year-old serviceman stationed at CFB Comox has pleaded guilty to five charges in Courtenay court.

Joseph Claude Robert Lemieux, who appeared before Judge John Ryland, admitted to four charges of theft — one in excess of $50 — and a charge of breaking, entry and theft at a local building supply firm.

More than $800 worth of merchandise was taken in the break-in police said.

Lemieux elected trial by magistrate on the two most serious charges.

He was remanded to May 4 for a pre-sentence report.

It's $4 At End

VANCOUVER (C couver Canucks did a the rookie National Ho league standings.

Just as the Can from fourth to sixth pl Sports Enterprises Ltd 500 or 59.98 cents a sh Dec. 31.

"Average attendan 31 represented about seating capacity (15,57 said Thomas K. Scaller

Smythe Refuses

Campbe As Club

MONTREAL (CP) — Cl ence Campbell, Natio Hockey League president, s Wednesday that Staff Smythe, president of Toro Maple Leafs, has refused to p a $5,000 fine levied by him Tu day.

The Maple Leafs hockey c and New York Rangers m agement were each hit w $5,000 fines, while players fr both clubs were assessed m than $6,000 in individual per ties for a playoff brawl in N York last Thursday.

The $5,000 fine against NHL member club is the ma

Double In Stro

Touring pros Bill Wakeh and Vaughan Trapp are amo an impressive lineup of el professionals and 154 amate entered in the Times Vancou Island Open golf champions which starts with an 18-h qualifying round at Victo Golf Club Sunday.

Both former two-time w ners, Wakeham and Tra missed the annual match-p tournament last season beca the date clashed with the $20, Payless tournament in Euge Ore.

Other former winners co peting again are Gorge V

★ ★ ★

The draw for the qualify round is:

7:30 a.m. — Ted Langlois (GV Mike Metcalfe (GV) 6. Jim Girard 8. Rob Ferguson (GV) 3.
7:37 — Al Brown (U) 7. Keith Ta (U) 11. Norm Hadkell (CH) 8. G. R. (GV) 8.
7:44 — Bruce Rands (CH) 7. Malcolm (RC) 7. George Murphy 8. Tad McDiarmid (U) 8.
7:51 — Ron Griffa (CH) 7. Ken (GV) 8. Alex McCabe (V) 2. Parsons (GV) 9.
7:58 — Sid Cooper (GV) 9. Ge Straith (V) 8. Len MacDonald (GV Don Little (GV) 9.
8:05 — A. Craig (RC) 8. Doug (CH) 7. Harry Panteluk (GV) 7. A Tisdall (GM) 7.
8:12 — Marty Smith (U) 8. Maxwell (GV) 8. Fred Norsworthy 8. Al Curran (GV) 8.
8:19 — Vaughan Trapp (V) 0. La Kerr (RC) 2. Bob Hunt (U) 1. N Boden (MM) 0.
8:26 — Dave Coton (GV) 9. R Tarr (RC) 9. G. R. Wintemute (V Walt Spaven (CH) 9.
8:33 — Jack Storrie (GV) 7. Dr Ireland (RC) 8. Al Robertson (G) Dawson (GV) 9.
8:40 — 7. Gardner (GV) 8. Gallop (CH) 9. Emile Beauchemin (9. Graham Brown (GV) 8.
8:47 — Brian Lindsay (GV) 8. Thompson (V) 7. Denny Mann (GV John Furmston (U) 9.
8:54 — Don McKerns (GV) 7. Jull (U) 8. F. Berkey (Cow) 7. Binks (GV) 8.
9:01 — Gord Wing (Cow) 9. Vanyo (GV) 9. George Moon (GV Larry Mais (U) 8.
9:08 — Ray Saxon (CH) 6. J Palmgren (GV) 7. C. A. Bennett (G Dave Zabel (U) 6.
9:15 — Norm Hirons (GV) 9. Carmichael (MM) 6. Don Hilchey 9. W. Schwetz (GV) 7.
9:22 — Starter's time.
9:29 — Carl Schwantje (V) 1. Penny (GM) 0. Bill Wakeham (Cow D. Fanthorpe (GV) 2.
9:36 — Hal Jacobsen (GM) 1. Norbury (GM) 3. Ken Floyd (RC Reg Clarkson (GV) 4.
9:43 — Dave Mick (GV) 2. J Burrell (U) 3. Martin Holman (Cow Bob Beauchemin (GV) 4.
9:50 — Bert Wright (Cow) 2. McMurran (RC) 3. Al MacLeod (G Dr. G. Bigelow (V) 3.
9:57 — Doug Peden (U) 8. G White (GV) 3. Drew Wintemute (Jeff Jones (GV) 6.
10:04 — Doug Munro (V) 4. Taylor (GV) 3. Gordon Pellow (U Art Carey (RC) 2.
10:11 — Ken Nott (U) 5. Frank B (Mt. B) 4. Lex Sutcliffe (GV) 3. Evans (RC) 6.
10:18 — Urban Allen (GV) 6 Manson (V) 6. Greg Barnes (CH John McCauley (Cow) 4.
10:25 — Brian Gandy (CH) 6 Zwick (GV) 3. Brian Stott (GV Marty Richards (GM) 4.
10:32 — Sid Murdoch (RC) 4. M Brown (GM) 1. Al Fulton (GV Clayton Wright (Cow) 3.
10:39 — B. MacFarlane (V) 5. Sluggett (GM) 3. Tim Horrigan (G Alex Forward (Cow) 4.
10:45 — Gord Jones (GV) 5. Burrell (U) 3. Bob Sionsid (Cow) 4. Seymour Jr. (GV) 3.
10:52 — Greg Candlish (CH) 4 Anderson (U) 6. Rick Kent (GM) Clapp (GV) 2.
11:00 — Starter's time.
11:07 — Claude Heggie (U) 5 Bridge (GV) 5. Bill Wightman (G Andy Baraniuk (Cow) 4.
11:14 — Chuck MacBey (GM) 5. Gerrow (RC) 5. Al Senior (U) 5. Donaldson (GV) 6.
11:21 — Dave McCall (U) 6. V Cameron (GV) 7. Vince Clarkson 4. Tom Kerrone (Cow) 5.
11:28 — Ted Pollard (U) 5. Naysmith (GV) 5. Bill Burrows (G Gary Small (GV) 8.
11:35 — Ab Robertson (GV) 10 Thain (G) 12. W. Semple (GV George McGuir (GM) 18.
11:42 — Ben Aylesworth (GV) 10 Langford (U) 10. Gord Cameron (J. Brettitz (U) 8.
11:49 — Al Hudson (BH) 12 Stright (GV) 11. Yulee Leong (G Mike Ott (GV) 11.
11:56 — Ches Hays (U) 10. Pat (GV) 12. Jerry Harris (GV) 10. Warawa (GV) 12.
12:03 — A. H. Phillips (V) 12. Waterfield (GV) 10. Hugh Reid (G G. Kulai (GV) 14.
12:10 — Grant Milliken (GV) 6. Rands (CH) 5. Tom Mafetchuk (C Ron Bell (RC) 2.
12:17 — Mike Gray (U) 2. Parker (V) 0. Bill Court (RC) 0.
12:24 — Earl Davies (GV) 0. Reynolds (Cow) 0. Don Billsborou 0.

Key: CH — Cedar Hill; C Cowichan; GV — Gorge Vale; G Glen Meadows; G — Gregarah; Broome Hill; Mt. B — Mount Br RC — Royal Colwood; MM — Meadows; U — Uplands; V — V

It's $495,500 At End of Year

VANCOUVER (CP) — The owners of Vancouver Canucks did a lot better at the bank than the rookie National Hockey League club did in the league standings.

Just as the Canucks started their nosedive from fourth to sixth place, their owners, Northwest Sports Enterprises Ltd., had a net income of $495,500 or 59.98 cents a share for the six months ended Dec. 31.

"Average attendance at 17 home games to Dec. 31 represented about 97.4 per cent of maximum seating capacity (15,570) at the Pacific Coliseum," said Thomas K. Scallen, president of Northwest.

Decision About Goalkeeping Crucial for Montreal Coach

MONTREAL (CP) — Not only is coach Al MacNeil faced by a must game tonight, but to complicate matters he could be faced with one of the biggest decisions of his freshman National Hockey League coaching career.

MacNeil's Montreal Canadiens are at home against Boston Bruins in the sixth game of the Stanley Cup quarter-final round.

The Bruins, defending Stanley Cup champs, lead the best-of-seven series, 3-2, following their 7-3 win in Boston Tuesday night.

TOUGH DECISION

MacNeil must decide whether to stay with rookie goalkeeper Ken Dryden or switch back to Rogatien Vachon, the regular during the season.

Dryden, the former Cornell University star and current law student at McGill University here, has appeared in all five playoff games to date.

The six-foot, four-inch Dryden had appeared in only six NHL games prior to the playoffs and had won them all. Vachon has not worked since the Bruins beat him here, 6-3, March 31, in a regular-season contest.

ROBERTO OUT

One decision MacNeil won't have to make will concern right-winger Phil Roberto. The rookie injured his back when he slammed into the boards in the first minute of play Tuesday night and won't be ready for tonight's game.

Claude Larose likely will replace Roberto, but MacNeil could decide to use veteran Leon Rochefort, who has warmed the bench for most of the five games to date.

NO PROBLEMS

Boston, on the other hand, has no great decisions to make.

Coach Tom Johnson has already declared that Cheevers will be his starting goalie and that he will stick with Mike Walton on left wing on the Derek Sanderson-Ed Westfall line.

Walton played the last two games of the series and scored a goal in each. He replaced big Wayne Carleton.

In Toronto, coach Johnny McLellan was defiantly insisting that his Maple Leafs would extend their quarter-final series with New York Rangers to the limit.

CHANGE EXPECTED

No announcement was made but it is expected that Jacques Plante will get the call in the Toronto goal, and it was taken for granted that the Leafs would be more physical than they have been in the last two games.

"Bobby Baun and Bill McMallan were the only ones who hit anybody," McLellan said. "We're going to have to play things differently."

Tonight's game between New York and Toronto will be telecast on Channels 2 and 6 starting at 5 p.m.

Rangers feel that their strategy of concentrating on veteran-defenceman Bobby Baun is to a large degree responsible for their 3-2 series lead.

They rate Baun as the key to the Toronto defence and have been trying to soften him up with hard body-checking.

Baun, however, showed he had something left late in Tuesday's game when he caught Pete Stemkowski with a check that sent the Ranger centre to the dressing room for repairs.

WAKELY LIKELY

Meanwhile, St. Louis Blues, down, 2-3, and playing the sixth game on the home ice of their opponents, are expected to start Ernie Wakely in goal against Minnesota North Stars.

Wakely played in both St. Louis victories while the Stars beat Glenn Hall three times.

Smythe Refuses To Pay

Campbell Faces Rebellion As Clubs Appeal on Fines

MONTREAL (CP) — Clarence Campbell, National Hockey League president, said Wednesday that Stafford Smythe, president of Toronto Maple Leafs, has refused to pay a $5,000 fine levied by him Tuesday.

The Maple Leafs hockey club and New York Rangers management were each hit with $5,000 fines, while players from both clubs were assessed more than $6,000 in individual penalties for a playoff brawl in New York last Thursday.

The $5,000 fine against an NHL member club is the maximum the league president can assess.

In New York, William Jennings, president of the Rangers, said he will appeal the fine to the league's governors. Campbell said Boston Bruins' management has stated its intention to appeal a $1,000 fine levied earlier for a bench-clearing incident at home against Buffalo Sabres.

"It has reached the stage where we will have to determine once and for all whether the governors of the NHL want this type of conduct suppressed and eliminated or do they only want it eliminated for other clubs when their team is not involved," Campbell said.

The league president said he'd tired of reading published reports of "quit kidding, Mr. Campbell," in relation to the fines he imposes.

Campbell maintains that large-scale brawling such as the New York incident detracts from hockey in the eyes of spectators and the general public.

"We can't go on like this," he said. "They (the governors) declared they wanted this type of behavior eliminated from the game.

"I asked for the powers to impose the fines and they gave them to me. However, this policy cannot be effective unless it has the complete and wholehearted support of top-level management of every club.

"Unhappily, the recurrence of these incidents indicates all too clearly that that support has not been forhcoming and, in this paricular instance, it created one of the most derogatory spectacles the league has produced in several years."

Campbell said appeals launched against the fines must be dealt with at a governors meeting, but no special caucus is planned.

Double Winners In Strong Field

Touring pros Bill Wakeham and Vaughan Trapp are among an impressive lineup of eight professionals and 154 amateurs entered in the Times Vancouver Island Open golf championship which starts with an 18-hole qualifying round at Victoria Golf Club Sunday.

Both former two-time winners, Wakeham and Trapp missed the annual match-play tournament last season because the date clashed with the $20,000 Payless tournament in Eugene, Ore.

Other former winners competing again are Gorge Vale professional Earl Davies, the defending champion, Norm Boden of Marsh Meadows near Cowichan Lake and Laurie Kerr of Colwood.

Thirty-two low gross scorers will qualify for match play that winds up May 23. The 32 low net scorers will compete for the Hugh Francis Trophy for handicap play.

★ ★ ★

The draw for the qualifying round is:

7:30 a.m. — Ted Langlois (GV) 5, Mike Metcalfe (GV) 6, Jim Girard (CH) 6, Rob Ferguson (GV) 3.
7:37 — Al Brown (U) 7, Keith Taylor (U) 11, Norm Hadkell (CH) 8, G. R. Hill (GV) 8.
7:44 — Bruce Rands (CH) 7, Bob Malcolm (RC) 7, George Murphy (GV) 8, Tad McDiarmid (U) 8.
7:51 — Ron Griffis (CH) 7, Ken Kulai (GV) 8, Alex McCabe (V) 9, Norm Parsons (GV) 9.
7:58 — Sid Cooper (GV) 9, George Straith (V) 9, Len MacDonald (GV) 7, Don Little (GV) 9.
8:05 — A. Craig (RC) 8, Doug Hunt (CH) 7, Harry Panteluk (GV) 7, A. G. Tisdall (GM) 7.
8:12 — Marty Smith (U) 8, Ron Maxwell (GV) 8, Fred Norsworthy (CH) 8, Al Curran (GV) 8.
8:19 — Vaughan Trapp (V) 0, Laurie Kerr (RC) 2, Bob Hunt (U) 1, Norm Boden (MM) 0.
8:26 — Dave Coton (GV) 9, Robin Tarr (RC) 9, G. R. Wintemute (V) 8, Walt Spaven (CH) 9.
8:33 — Jack Storrie (GV) 7, Dr. C. Ireland (RC) 8, Al Robertson (G) 8, H. Dawson (GV) 9.
8:40 — T. Gardner (GV) 8, Stan Gallop (CH) 9, Emile Beauchemin (GM) 9, Graham Brown (GV) 8.
8:47 — Brian Lindsay (GV) 8, Bill Thompson (V) 7, Denny Mann (GV) 8, John Furmston (U) 9.
8:54 — Don McKerns (GV) 7, Doug Juli (U) 9, F. Berkey (Cow) 7, Art Blinks (GV) 8.
9:01 — Gord Wing (Cow) 9, Andy Vanyo (GV) 9, George Moon (GV) 8, Larry Mais (U) 8.
9:08 — Ray Saxon (CH) 6, Larry Palmgren (GV) 7, C. A. Bennett (GV) 9, Dave Zabel (U) 6.
9:15 — Norm Hirons (GV) 9, Rick Carmichael (MM) 6, Don Hilchey (GV) 9, W. Schwetz (GV) 7.
9:22 — Starter's time.
9:29 — Carl Schwantje (V) 1, Bill Penny (GM) 0, Bill Wakeham (Cow) 0, D. Fanthorpe (GV) 3.
9:36 — Hal Jacobsen (GM) 1, Don Norbury (GM) 3, Ken Floyd (RC) 3, Reg Clarkson (GV) 4.
9:43 — Dave Mick (GV) 2, Robin Burrell (U) 3, Martin Holman (Cow) 2, Bob Beauchemin (GV) 4.
9:50 — Bert Wright (Cow) 2, Jim McMurran (RC) 2, Al MacLeod (GV) 2, Dr. G. Bigelow (V) 3.
9:57 — Doug Peden (U) 8, Gordon White (GV) 8, Drew Wintemute (V) 6, Jeff Jones (GV) 6.
10:04 — Doug Munro (V) 4, Jim Taylor (GV) 3, Gordon Pellow (U) 5, Art Carey (RC) 3.
10:11 — Ken Nott (U) 5, Frank Bayuk (Mt. B) 4, Lex Sutcliffe (GV) 3, Joe Evans (RC) 6.
10:18 — Urban Allen (GV) 6, Al Manson (V) 5, Greg Barnes (CH) 4, John McCauley (Cow) 4.
10:25 — Brian Gandy (CH) 4, Carl Zwick (GV) 3, Brian Stott (GV) 4, Marty Richards (GM) 4.
10:32 — Sid Murdoch (RC) 4, Murray Brown (GM) 4, Al Fulton (GV) 5, Clayton Wright (Cow) 5.
10:39 — B. MacFarlane (V) 5, Brian Sluggett (GM) 3, Tim Horrigan (GV) 4, Alex Forward (Cow) 4.
10:45 — Gord Jones (GV) 5, Keith Burrell (U) 3, Bob Sionski (Cow) 4, Ray Seymour Jr. (GV) 5.
10:53 — Greg Candlish (CH) 4, Ian Anderson (U) 6, Rick Kent (GM) 4, Jim Clapp (GV) 2.
11:00 — Starter's time.
11:07 — Claude Heggie (U) 5, Art Bridge (GV) 5, Bill Wightman (GV) 5, Andy Baraniuk (Cow) 4.
11:14 — Chuck MacBey (GM) 5, Doug Gerow (RC) 5, Al Senior (U) 5, Harry Donaldson (GV) 6.
11:21 — Dave McCall (U) 6, W. W. Cameron (GV) 7, Vince Clarkson (GV) 4, Tom Kerrone (Cow) 5.
11:28 — Ted Pollard (U) 5, Dave Naysmith (GV) 5, Bill Burrows (GV) 8, Gary Small (GV) 9.
11:35 — Ab Robertson (GV) 10, Ian Thain (G) 12, W. Semple (GV) 10, George McGuir (GM) 12.
11:42 — Bert Aylesworth (GV) 10, Ken Langford (U) 10, Gord Cameron (GV) 12, J. Brennit (U) 6.
11:49 — Al Hudson (BH) 12, Art Streight (GV) 11, Yulee Leong (GV) 10, Mike Ott (GV) 11.
11:56 — Cies Rays (U) 10, Pat Thody (GV) 12, Jerry Harris (GV) 10, Mike Warawa (GV) 12.
12:03 — A. F. Phillips (V) 12, R. D. Waterfield (GV) 10, Hugh Reid (GV) 11, G. Kulai (GV) 14.
12:10 — Grant Milliken (GV) 6, Gord Ranks (CH) 5, Tom Mafetchuk (GV) 3, Ron Bell (RC) 2.
12:17 — Mike Gray (U) 2, Mike Parker (V) 0, Bill Court (RC) 0.
12:24 — Earl Davies (GV) 0, Tom Reynolds (Cow) 0, Don Billsborough (U) 0.

Key: CH — Cedar Hill; Cow — Cowichan; GV — Gorge Vale; GM — Glen Meadows; G — Gregarah; BH — Broome Hill; Mt. B — Mount Brenton; RC — Royal Colwood; MM — Marsh Meadows; U — Uplands; V — Victoria.

Religion No Factor Team Coach Claims

TORONTO (CP)—The league one of the coaches in the Scar- president who started it all wasn't talking Wednesday, but one of the coaches in the Scarborough Catholic Hockey League said religion had nothing to do with recent team suspensions.

Pat Beaudreault, coach of Holy Spirit, said that Annunciation, which had won games by scores as high as 31-0, used seven non-Catholic players "but this had nothing to do with the suspension" of Annunciation.

"The players were of Metro Toronto Hockey League calibre and this is a house league," Beaudreault said.

"The rules state that a team must draw from its own parish and if it can't, it can go into other parishes.

"But in this case, there were players within the Annunciation parish that weren't getting a chance."

League president Tony Lant expelled the Annunciation parish peewee club Sunday. Peewees are approximately 12 years old. The parish then withdrew all six of its teams from the league in protest.

Also expelled by Lant was the peewee club from the Precious Blood parish.

"Both parishes played ineligible players", Lant said Sunday. That was his last word on the subject.

Stamps Sign Quarterback

CALGARY — Calgary Stampeders Wednesday announced the signing of their fourth import quarterback, Jerry Dunne, a 200-pounder from Idaho State University.

The Western Football Conference club, which expects to have regular Jerry Keeling and his 1970 backup, Larry Lawrence, back for the 1971 season, previously announced the signing of newcomer Jim Lindsey of Abilene Christian College.

BURNSIDE CARADIO EXCHANGE
350 EAST BURNSIDE ROAD
Repairs to all makes of tube or transistor radios and tape decks.
SPECIAL ON CAR RADIOS $10 to $25
Alternator and solid state regulator repairs. All radios and work guaranteed.
Phone 385-7379

DODGE Dart Demon
The new 2-door, low-priced coupe, with all of Chrysler's famous features, including over 5,400 body welds, to surround you in strength, safety and virtually rattle-free body construction. And when it comes to gas economy, Demon is a regular saint. You can go a long way between stops. Come in today and test-drive a Demon at National Motors, and see why it is one of the best values and lowest priced sporty coupes in Victoria.

And, you can budget your car purchase with low-cost Chrysler Credit.
$2866
2-DR. SPORTY COUPE
Delivered Victoria
"Victoria's Most Trusted Name"
NATIONAL CHRYSLER DODGE
Both sides of 800 Block YATES ST. • 384-8174

ENSIGN CHRYSLER PLYMOUTH
Victoria's Best Auto Service Buys
LET'S TALK SHOCK ABSORBERS . . .
Shock, rattle, body sway, wheel bounce, pitching—all can be very annoying and hazardous. Place worn out shock absorbers now and feel the difference.
SALE PRICED, TO FIT FORD, PONTIAC, CHEV, DODGE, VALIANT, PLYMOUTH, RAMBLER, CHEVY II, VW'S,

Plus many other Popular Cars, Light Trucks and Vans.
STANDARD SHOCKS INSTALLED Only $11.80 Each
Guaranteed 24,000 miles or 24 Months, whichever occurs first.
HEAVY-DUTY SHOCKS INSTALLED Only $13.35 Each
Guaranteed 30,000 miles or 24 Months, whichever occurs first.
SERVICE CENTRE BODY SHOP VIEW at COOK
PHONE 386-2411 For Your Appointment

Les Palmer LIMITED
Step into Spring Smartly
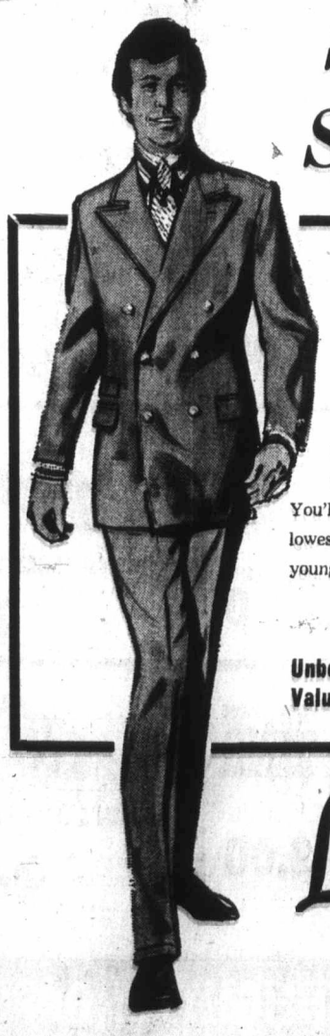
CO-ORDINATES FOR MEN ARE HERE!
Handsome blazer jackets, slacks with a flare, knits too!
You'll find the best selection and lowest prices now on display for the young man and men who stay young!
Unbeatable Value at $59.50
Les Palmer LIMITED
714 VIEW STREET
Just Up from Douglas
Phone 382-2825
One Hour Free Parking, View Parkade, Across the Street.

D & D TIRE
LET'S MAKE A TIRE DEAL
Choose from the largest selection of tires in town!
BELTED TIRES
WHITEWALLS
GT RETREADS
TUBELESS
RADIALS
USED TIRES
WIDE OVALS
Sizes to fit from Mini Minors 'thru to Cadillacs!
ALL TIRES . . . THIS SALE INSTALLED
FREE
Wheelbarrow Special
TIRE + TUBE
WHEEL + AXLE
Complete Assembly
ONLY $13.95
CHROME WHEELS
Assorted Sizes and Types
Limited Quantities!
$19.95 each
CHARGEX OR PAY DAY TERMS
"ODD BALL" SINGLE TIRES $19.95 exch.
Assorted . . . your choice
D & D TIRE
1620 BLANSHARD ST. 382-7283

No One Should Forget the Lesson Babe Lived

By JIM MURRAY
(Colonist-Los Angeles Times Service)

She was America's tomboy, a hoyden in high heels, freckle-faced, gum-cracking. You were sure if she emptied her pockets, even when she was being presented in court, they would have a live lizard, a slingshot, a packet of marbles and some sticky licorice in them.

They didn't make the game she couldn't play. She could jump higher, run faster, hit harder than any girl who ever lived. She was as extroverted as a puppy in a store window. She thought she was the luckiest girl in the whole world. But her life was as sad as a Bronte novel, wall-to-wall melancholy. It only lasted 45 years.

ONE-GIRL TEAM

She once won a track meet all by herself. She got cheated out of a gold medal in the Olympics with a grin. She tied for the high jump but was disqualified for a western roll technique which was ruled legal before the next Olympics. (She got a "silver" medal, half gold.) She won two others, all-gold and all hers.

If she ever said a bitter thing in her life, no one heard it. Her confidence was effervescent. She once struck out Joe DiMaggio, won a tennis tournament two weeks after she bought her first racquet, threw a baseball 272 feet on the fly, threw the javelin to an Olympic record with torn cartilage in her right shoulder, won the British women's amateur golf with bone chips in her right thumb.

She was the daughter of Norwegian immigrants, Hannah Marie Olson and Ole Didrickson and they christened her Mildred but everyone called her "Babe."

IT WAS IN 1953

It was 18 years ago this month that Babe Didrickson Zaharias entered a hospital in Beaumont, Tex., for an operation called a "colostomy" which is a medical euphemism for a catastrophe. As usual, Babe expected to make a "2" on the 18th hole.

As it was, death had a terrible time closing her out. The match went several extra years. Babe kept making impossible recoveries from the rough. For instance, she won the U.S. women's open by 12 strokes only a year after her colostomy.

Life was a downhill 90-foot putt with a double-break for Babe Didrickson almost from the start. Incredibly, she became a fine seamstress, cook and rose gardener even though most of her childhood was spent jumping hedges, climbing trees, throwing rocks at cans, hitching rides on streetcars, breaking windows with swatted baseballs. Her best sport was basketball. Still, she was no Amazon, standing a little over five-feet-six, weighing barely 135 pounds.

Athletics is a mournful prowess for a young lady, if the truth were known. It is basically inacceptable to the human male, an irritant. It is a matter of consummate indifference to the human female. Women envy women who went to Bryn Mawr or married royalty or made the blue book, not the sports page. They want glass slippers not steel cleats.

Babe Didrickson married a wrestler. Her finishing school had no lorgnettes, ballet slippers. She didn't play the piano, she played the harmonica. But she found — and brought — happiness wherever she went. Life looked like a two-foot tap-in to Babe Didrickson Zaharias.

She died still a laughing girl going over the hedges. Even when life became a match-play tournament with death, Babe used a driver off the tees. She went for birdies to the last, died still trying to hit to the pin.

Around the first tee and the 18th green at Augusta last week was a rumpled old party with eyes that have been sad for 16 years. George Zaharias still looks as if he had been hit by a train. The ex-wrestler has a cauliflowered heart. For him, a legend wasn't born, a love affair was ended.

Or maybe it hasn't. At Easter, the lesson that life is a fragile flame even in the best, the swiftest, the strongest is renewed. Still, the Babe will never grow old, never know what it is to choke over a putt, walk around a fence or read with glasses. She died on the fairway, a competitor to the last. She never asked for strokes. She climbed on the operating table herself, winked at the doctor and said "keep it in the middle, Doc, it looks like a long par-five." The cancer was the only unplayable lie she ever had in her life.

Jim Tang

Michael Shapiro of Bonn, West Germany, and Y. Hada of Tokyo were there, and so were Manuel Gonzales Caballero of Monterrey, Mexico, and representatives from Central America and Taiwan.

The occasion was the 11th International Congress of Little League Baseball. It was held in Portland over the first weekend of the month, and while there were areas and actions which didn't win unanimous approval, it was a gathering which could not help but leave a first-time observer impressed with the organization and scope of the program.

It is the only sports program for boys which can be truly said to be a global affair, and the 407 delegates there came from all parts of the world. They represented 8177 leagues, including those in such unlikely places as Guam, Argentina, Belgium, Australia, England and North Africa as well as Taiwan, South Korea, Japan, Aruba and the Phillipines. All 50 of the United States were represented, and as a matter of interest, the largest delegation was the 61 delegates representing the more than 990 California leagues. New York had 38 delegates representing 757 leagues and seven delegates made the long trip to represent the 122 Hawaiian leagues.

Canadian delegates cam from as far apart as St. John and Nanaimo, which was represented by Don MacDonald.

In addition to the 407 delegates, there was a good number of wives, many of them there to attend a meeting of the Little League Ladies Auxiliary, also international in scope, as well as scores of Little League officials from the Pacific Northwest attending in an unofficial capacity. It was estimated that the congress attracted upwards of 900 people to the Rose City.

Among the larger contingents was the one from Victoria. Wilf Cain, one of the eight B.C. delegates, was not about to miss the chance to get his Victoria executive a first-hand look at the workings of the congress and among the interested observers were Eric Geary, Doug Hudlin, Don Wakelyn, Leon Hall, Fred Kelly, Ken Murno and, somewhat inexplicably, yours truly. And with us were Hank Graas of the Victoria Baseball Association and Frank Andrews, asistant to Saanich parks administrator Bert Richman.

* * *

Time was at a premium from the start, even for those who weren't delegates and could more or less attend what they chose. After the opening convocation on Saturday night, there was a lull until Sunday evening with most everyone spending the day on one of several sight-seeing tours, playing golf or just resting. But from there the schedule was a full one.

On Sunday, moderators held panel discussions on administration services, rules interpretation and umpiring and field training services. There was also a chance to attend an informal meeting with the Little League headquarters staff, an orientation program for new delegates and, finally, a general assembly at which head-umpire Howard Gair gave the report and recommendations of the rules committee and Dr. Creighton Hale, Little League vice-president, gave a talk entitled "The challenge of the game."

Monday started with an agenda workshop at 8 in the morning. Then followed a lengthy visit to the famed Alpenrose complex, which is worth a story of its own. There, after a buffet lunch and a tour of the facilities, came a field demonstration featuring a pitching machine which can throw a curve ball and former major leaguer Gene Woodling. That was followed by talks by three doctors, who spoke in turn on injuries to the elbow, injuries and the adolescent athlete and the effect of world series on Little League players. The day ended with regional conferences.

Tuesday, the last day, began with another 8 a.m. agenda workshop and ended about midnight after more than four hours at the windup celebrity dinner.

Granting that the tendency to look upon the Little League program as some sort of a holy crusade is still there and that many Little League people will hold still for endless hours of talk as long as there is regular praise, anyone with doubts would have had most of them removed at the congress. Most of what happened at Portland was useful and instructive and no one could fail to be impressed by the tremendous organization and thought put into the program and by the dedication of its officials.

* * *

It was all quite interesting and it left many memories, including Portland hospitality which featured singing entertainment which knew no bounds when it came to time and the guide service provided by Don Wakelyn for Hank Graas and Fred Kelly and the unbounded admiration it brought for Hank from Fred.

Don, always willing to help out but a bit out of character in somehow feeling that he was qualified for this job, decided that Hank and Fred couldn't possibly fend for themselves. Now known as the Duncan Hines of Little League baseball, Don really wasn't much of a success.

He went wrong on his first try. It came after the Sunday night hockey game and Don was going to take his charges out for an Italian dinner at a restaurant, less than a mile from the arena, which was often a post-game gathering place for Portland Buckaroos and their opponents.

Fred, who can almost always find the right words for any situation had them when he wound up eating chow mien after Don had made the wrong turn and gave up about 10 miles away in the vicinity of Beaverton. But Don's second effort was too much.

The happy trio, still led by Don, found a new spot for breakfast and gave their orders to a bemused waitress. Hank was last, decided on the Western omelet and never blinked an eye when he was asked how he would like his eggs done.

"Scrambled," said Hank matter-of-factly, not knowing at the time that he had won a lifetime admirer.

"Gosh," Fred will always say, "I would never have known what to say."

First from Island

Alan Rees Named B.C. Rugby Coach

By MAX LOWE

Alan Rees, the Welsh-born coach of Victoria's Castaways Rugby Club, has been named as the first Vancouver Islander ever to coach the British Columbia senior rugby side.

Coaches for the senior team have always previously been chosen from the Lower Mainland — regarded as the provincial rugby stronghold — but the impressive performances by Vancouver Island teams this season have caused B.C. Rugby Union officials to cast their net in this direction.

CHANCE FOR MORE

Rees will take the reins when British Columbia plays California in Vancouver at the end of May and will then coach the team at the inter-provincial knockout tournament in Vancouver in the first week of June.

From that tournament will be picked the Canadian national rugby side to tour Wales in September.

They'll need a coach for the tour, and Rees has been nominated from British Columbia. He would love to go.

"It would be a dream come true," Rees said wistfully of the possibility of returning to his native Wales as the coach of a Canadian national side.

"It's almost too much to hope for . . . but, of course, if the West does well in the interprovincial championships, there is a chance."

Rees began his colorful career, oddly enough, as a professional soccer player for two years in Wales and then for a year in London before switching to rugby.

He played rugby for Abertillery in Wales, for London Welsh, later for Loughborough Colleges. While at Loughborough, he was capped for Leicestershire county side.

Combining his talents between the fullback and fly-half positions, Rees played for Bermuda and, since coming to Canada nine years go, has played for both the British Columbia and Canada teams.

MUCH EXPERIENCE

A former coach of the Vancouver Island representative Crimson Tide XV and a coach for five years at Brentwood College, Rees this season took charge of the Victoria junior representatives who played the touring All-Japan high schools team.

And now it's the B.C. side in Vancouver — and who knows, maybe that "dream trip" in September.

Vancouver Island rugby fans will certainly be hoping B.C. does well in Vancouver and Rees gets that chance to show them all back home how well Canadians can play rugby.

NBA Playoffs

Scores of Wednesday night's National Basketball Association playoffs:

NBA

Baltimore 101, New York 89. (Best-of-seven eastern final tied, 2-2.)

Los Angeles 118, Milwaukee 107. (Milwaukee leads best-of-seven western final, 2-1.)

A Fine Show

Outstanding season was climaxed for Lansdowne bantam boys basketball team earlier this month by winning of provincial honors in tournament at Prince Rupert. Team, which finished season with 40-2 record, won city and Island championships and the Policemen's Challenge Trophy for its performance in the Policemen's league. Lansdowne placed third in the Island junior high school tournament but was selected by referees as the most sportsmanlike team. In victory photo, from left to right, are: Back row — coach Jack Newnham, Doug Irving, Evan Jones, Kevin Worth, Vanni Barbon, Bent Hansen and manager Dave Reid; front row — Doug Mosher, Tim Carlson, George Lomas, Wayne Robinson and John McManaman.—(Ian McKain).

Futile Pursuit Looms As Orioles Away Fast

It may be only 10 days since the major league baseball season opened but there is reason to believe that the expected is going to happen in the American League East and that the big struggle there will be for the runner-up spot behind Baltimore Orioles.

IT'S ALL THERE

The world series champions have either had pitching or hitting in each of their six games this season and are beginning to look as if they are about ready to put both of them together more often.

Pitching was predominant Wednesday as the Orioles made it five victories with Mike Cuellar pitching a four-hit, 3-0 win over Cleveland Indians.

Winners in their previous three games, Indians led off the series with Sam McDowell but couldn't give him any support and he lost when Bob Powell hit a third-inning home run after a base on balls to Merv Rettenmund.

Elsewhere in the American League, there were particularly-cheering performances for New York Yankees and Oakland Athletics.

Felipe Alou, obtained to add punch to a lineup which didn't produce any in its first few games, got the Yankees started when he made his debut with a fourth-inning home run and they went on to whip Detroit Tigers, 8-4.

Jackson, who hit 47 home runs in 1969 and slumped to 23 last year, started the game batting .156 but connected for two tremendous home runs to help Athletics to a 6-1 win over Minnesota Twins.

Diego Segui, a former relief pitcher who went the distance in a strong performance, climaxed the five-run sixth inning with a three-run homer.

Milwaukee Brewers, however, remained on top in the closely-bunched West Division by shutting out Chicago White Sox, 2-0, with three pitchers sharing the four-hitter and credit going to Jim Slaton, 20-year-old righthander.

GIANTS HOLD ON

In the National League, San Francisco Giants maintained their surprising early-season pace. They made it for the sixth time in eight games when Tito Fuentes hit an 11th-inning single to score Frank Johnson with the run that beat Houston Astros, 2-1.

Hank Aaron, connecting for the fourth and fifth times this season, hit his 596th and 597th career home runs but Cincinnati Reds swept the three-game series with Atlanta Braves by scoring an 8-4 decision.

Home runs by Jim Beauchamp and Lou Brock led St. Louis Cardinals to a 7-1 conquest of Los Angeles Dodgers and Philadelphia Phillies got by Pittsburgh Pirates in the other game, 6-5, when Denny Doyle hit a two-out, two-run single in the eighth inning.

The Original Knight
SOLUNAR TABLES
When To Fish Or Hunt

According to the Solunar Tables calculated for this area, the best times for hunting and fishing today and tomorrow will be as follows (Times shown are Pacific Standard Time):

TODAY

A.M.		P.M.	
Minor	Major	Minor	Major
8:00	2:15	8:25	2:45

TOMORROW

9:00	3:20	9:30	3:45

Major solunar periods, lasting 1½ to 2 hours, dark type.
Minor periods, shorter in duration, light type.

AMERICAN LEAGUE

Eastern Division

	W	L	Pct.	GBL
Baltimore	5	1	.833	--
Cleveland	3	2	.600	1½
New York	4	3	.571	1½
Washington	4	5	.444	2½
Boston	3	4	.429	2½
Detroit	2	5	.286	3½

Western Division

	W	L	Pct.	GBL
Milwaukee	4	3	.571	--
Oakland	5	4	.556	--
Minnesota	4	4	.500	½
California	4	4	.500	½
Kansas City	4	5	.444	1
Chicago	3	5	.375	1½

Detroit 001 010 011— 4 12 1
New York 000 401 03x— 8 9 1
Lolich 1-2, Timmerman (6), Scherman (6), Klikenny (8), Patterson (8) and Freehan; Peterson 1-0, Aker (9) and Munson. Home runs: Detroit McAuliffe (1st); New York — Alou (1st).

Baltimore 002 001 000— 3 5 0
Cleveland 000 000 000— 0 4 2
Cuellar 1-0 and Etchebarren; McDowell 0-1, Colbert (7), Lamb (9) and Fosse. Home run: Baltimore — Powell (2nd).

Oakland 000 005 100— 6 10 0
Minnesota 000 000 001— 1 7 1
Segui 1-0 and Duncan; Hall 0-1, Campisi (6), Corbin (9) and Mitterwald. Home runs: Oakland — Jackson (1st and 2nd), Segui (1st).

Milwaukee 000 000 101— 2 7 0
Chicago 000 000 000— 0 4 1
Slaton 1-0, Lopez (7), Sanders (8) and Roof; John 1-2, Kealey (9), Eddy (9), Romo (9) and Herrmann, Egan (8).

California 000 000 400— 4 8 1
Kansas City 000 010 000— 1 6 1
C. Wright 1-2, Queen (8) and Moses, Torborg (9); Rooker 0-2, York (7), K. Wright (8), Fitzmorris (9) and May.

Boston 022-010 000— 5 10 1
Washington 000 000 60x— 6 7 0
Nagy, Bolin 0-1 (7), Tatum (7), Brett (8) and Josephson; Shellenback, Grzenda (4), Knowles 2-0 (7), Pina (8), Riddleberger (9), Janeski (9) and French.

NATIONAL LEAGUE

Eastern Division

	W	L	Pct.	GBL
Pittsburgh	5	3	.625	--
New York	3	2	.600	½
St. Louis	4	4	.500	1
Philadelphia	3	4	.429	1½
Montreal	2	3	.400	1½
Chicago	3	5	.375	2

Western Division

	W	L	Pct.	GBL
San Francisco	6	2	.750	--
Houston	6	4	.600	1
Atlanta	4	4	.500	2
San Diego	3	4	.429	2½
Cincinnati	3	4	.429	2½
Los Angeles	3	6	.333	3½

Houston 000 010 000 00— 1 8 1
San Francisco 100 000 000 01— 2 7 1
Griffin, Culver 2-1 (9) and Edwards; Stone, Johnston (8), McMahon 1-4 (10) and Dietz. Home runs: Houston — Watson (2nd); San Francisco — Bonds (2nd).

Pittsburgh 301 000 010— 5 10 0
Philadelphia 101 000 22x— 6 11 0
Moose, Grant 0-1 (7), Giusti (8) and Sanguillen; Fryman, Brandon (8), Hoerner 1-0 (8), Selma (9) and McCarver. Home runs: Pittsburgh — Robertson (3rd); Philadelphia — Montanez (1st).

St. Louis 000 012 022— 7 12 0
Los Angeles 000 000 100— 1 7 1
Reuss 1-1, Drabowsky (7), Linzy (8) and Simmons; Osteen 2-1, Hough (8), O'Brien (8) and Sudakis. Home runs: St. Louis — Beauchamp (1st), Brock (1st).

Cincinnati 024 000 002— 8 12 0
Atlanta 200 100 000— 3 8 2
Cloninger 1-0, Carroll (7) and Bench; Niekro, McQueen (3), Barber (9) and King. Home runs: Cincinnati — Bench (4th); Atlanta — Aaron (4th and 5th).

Jackson Cup Win Ninth for Wests

Victoria West showed a crowd of about 400 at Royal Athletic Park Wednesday night just why the club has won the Jackson Cup, symbol of soccer supremacy in Greater Victoria, more times than anyone else since it was first played for way back in 1914-15.

Playing a cool brand of soccer and controlling the ball well in the tricky wind, Wests overcame the rush-and-bustle tactics of a young University of Victoria side for a 2-0 victory — the ninth Jackson Cup win for the club.

The now-defunct Esquimalt club won the cup on seven occasions and Gorge Molsons won it six times.

CHANCE MISSED

With the stiff wind behind them in the first half, Vikings held a territorial advantage but lack of an effective striker let them down and goalkeeper Don Head was never really tested.

Wests actually weren't much more successful in the shooting department and after centre-forward Mike Beaulac lobbed a 30-yard shot past David Achurch in the first attempt of the match, they could not get another one into the net until four minutes from the end.

Led by a steady sweeping-up performance by centre back Ranjit Dillon, awarded the Commission trophy as star of the game, and right-half Tom Collett, Wests kept Vikings pinned down for practically all of the second half and smashed their efforts to get an attack started.

It was the first appearance for Vikings in the Jackson Cup final. They made a game effort, but only left-back Ken Ross and Achurch looked in that class.

Four minutes from the end, Achurch had one of his rare lapses in taking a ball from a corner and Rob Williams pounced on the dropped ball for the second goal.

Stu Ross of Vancouver, vice-president of the B.C. Soccer Commission, presented the trophies.

VET KICKS OFF

Percy Tooby, who played for Victoria West from 1914 to 1918 kicked off and several other old-timers who played in Jackson Cup games before 1940 were guests at the match and at a post-game get-together.

In a preliminary, Mt. View defeated Esquimalt, 1-0, in a high school girls game. Barbara Linge scored the goal.

WRESTLING
VICTORIA ARENA
TUES., APRIL 20, 8:00 p.m.
TAG TEAM MATCH
HIGUCHI and McTAVISH
vs.
HIGUCHI and SAVAGE
BENALDO vs. BABICH
CODY vs. JONES
LOPEZ vs. ASSON
Tickets and Reservations at Arena Box Office, 384-1322
Under 12 $1.00; $1.50, $2.00, $2.50

Vancouver Racing Opens With Good Mutuel Play

VANCOUVER (CP) — Almost a quarter of a million dollars was wagered Wednesday as 6418 railbirds turned out at the opening of the thoroughbred racing season at Vancouver's Exhibition Park. Wagering totalled $236,295.

The track was good but the weather drizzly for the first evening of 108 days of racing.

Show betting has been eliminated this year with quinella pools on the first, second, seventh and last races and Exactos on the fourth and fifth races.

The highest return Wednesday was on the Exacto in the fourth race, won by Trucy Star with Feldspar second. It paid $218.90. The Exacto in the fifth race — Minutes Count and Lockset — paid $197.40.

First Race — $1,700 claiming, maiden three-year-olds, six furlongs:
Natchasil (Chabaral) $8.30 $4.80
Roberts Bank (J. Arnold) 5.10
Also ran: Trouble Shooter, Madam Valor, Lloyd's Bonnie, Little Mousey, Paradise Princess, Admiral Prince, Black Talent, Bruce's Shadow. Time: 1:15.
Quinella paid: $31.65.

Second Race — $1,700 claiming, maiden two-year-olds, three furlongs and 150 yards:
Great Guns Rose (R. Arnold) $4.60 $3.30
Win A Shot (Wall) 4.90
Also ran: Bossie Lad, Yorkshire Man, Missile Magic, Jeep Invasion, Dolly Fyre, Midnight Award, Winarica, Poonatan. Time: 0:42 3-5.
Quinella paid: $33.40.

Third Race — $1,850, maiden two-year-old fillies, three furlongs and 150 yards:
Aviemore (J. Arnold) $10.90 $3.90
Shalom O'Hara (Brownell) 3.20
Also ran: Moraga — Miss, Special Quality, Mee Lie, Tays Talent, Peggy O Pepper. Time: 0:44 1-5.

Fourth Race — $1,700 claiming, maiden fillies and mares, four-year-olds and up, foaled in Canada, six furlongs:
Trucy Star (R. Arnold) $9.60 $5.80
Feldspar (McMahon) 13.50
Also ran: Dreams Best, Peaceful Nite, Swan Lady, Non Challenge, War Canoe, Cindy's Gift. Time: 1:14.
Exacto paid: $218.90.

Fifth Race — $1,850, claiming, four-year-olds and up, six furlongs:
Minutes Count (Milne) $36.50 $12.40
Lockset (Olguin) 4.80
Also ran: Pink Saint, Pixaway, Scottish Crystal, Glencar, Sailor Sloux, Top Story, Beauties Beau, Beau Kim. Time 1:13 2-5.
Exacto paid $197.40.

Sixth Race — $1,950, three-year-olds maidens and winners of one race, six furlongs:
She's A Willie (Hosken) $19.90 $6.20
First Folio (Olguin) 4.30
Also ran: Janmarie, Explore, Soft Sailing, Shane Baykey. Time 1:13 3-5.

Seventh Race — $2,050, three-year-olds and up, six furlongs:
Search For Silver (Wall) $5.10 $3.50
Country Match (Swatuk) 3.60
Also ran: Sure She's Sure, Ding Dong Dandy, La Buffaire, Dixie Genf, Romon Roda, Mr. J. A. D., Cascade Molly. Time 1:12 2-5.
Quinella paid $18.45.

Eighth Race — $1,700, claiming, maiden four-year-olds and up, foaled in Canada, six furlongs:
Horrify (Azanza) $18.60 $6.40
Ballyrobert (May) 7.20
Also ran: Fabulous Willie, Glen Drive, Exempt, War Nipper, Supreme Puck, Physical Ed, Northern Nickle, Dennis Law. Time 1:13 1-5.
Quinella paid $45.15.
Attendance 6418. Mutuel handle $236,295.

Hebenton

Centennials Oust Bruins Rockets Next

CHILLIWACK — Vancouver Centennials defeated the surprising Chilliwack Bruins, 8-4, Wednesday night to win the best-of-seven British Columbia Junior Hockey League semi-final series, 4-2.

Centennials now meet Kamloops Rockets in the best-of-seven final.

Keith Nordin scored two goals for the Centennials and the other goals were scored by Bob Gaston, Ken Wright, Grant Casper, Bob Lewis, Gordon Stewart and Mike McCarthy.

Scoring for Chilliwack were Denis Andersen (2), Ron Greschner and Mike Randolph.

Bruins coach Orv Litchfield changed goalkeepers in the second period, replacing Dave Maynard with Lee Holum.

Hunch Play Was There

CHESTER, W. Va. (UPI) — The "Big Perfecta" paid $8,734.20 at Waterford Park Race Track Wednesday night, about 24 hours before the deadline for 1970 income tax returns.

The lucky bettors selected the winners and second place finishers in two successive races.

The winning horses Don't Dally and Tax Dodger.

Third Hume Cup for Andy

SEATTLE — Andy Hebenton, 42 years old and just completing a second season after announcing a retirement that never started, has been named the winner of the Fred Hume Cup as the Western Hockey League player who best combined gentlemanly conduct with an excellent level of performance.

It was the third Hume Cup for the former Victorian, who first won it in 1965 and regained it last spring. Two other players, Phil Maloney and Guyle Fielder, have also won it three times while Portland-coach Gordie Fashoway and Lou Jankowski have been the other winners.

Hebenton, who holds the National Hockey League record of 630 consecutive games and the professional hockey record of more than 1000 consecutive games, finished his 12th WHL season with 29 goals and 52 assists and played in every game for the 18th time in his 22 professional seasons. He has played 803 WHL games in which he has scored 337 goals and made 418 assists for 755 points, 11th best total in league history.

He was an easy winner, polling 302 of a possible 450 points. Fielder was next with 154 points and Gerry Goyer and Bob Courcy were next with 120.

Priz To

CAMPBELL RIVER — American couple, visi Vancouver Island as a par a campaign to publicize B. centennial, were enterta recently by Campbell R Chamber of Commerce.

They were Mr. and Charles Baker of Ever Wash. The visit was a priz a draw which Mrs. Baker at a radio-sponsored cool show last year.

She and her husband, IBM electronics technic visited the Island as guest the Vancouver Island licity Bureau. It was only second time that they

Chuck an

Park

NANAIMO — In an e to improve a parking prob

Cancer Forum Will Be Free

DUNCAN — Cowichan trict unit of Canadian Ca Society will conduct a cancer forum for women p.m. April 22 in the Oc Theatre in Duncan. A film breast self-examination be shown and doctors wil available to answer questi

OVER
Here's
1.
2.
3.
th
h
m
FINA
Of My
ONE WEEK
"Men age 25 and over, used Spa facilities before Daily quotas for the spa.
Available T
LOW SPR Are
CALL
385
HILLSIDE

Prize-Winners Tour Island

CAMPBELL RIVER — An American couple, visiting Vancouver Island as a part of a campaign to publicize B.C.'s centennial, were entertained recently by Campbell River Chamber of Commerce.

They were Mr. and Mrs. Charles Baker of Everett, Wash. The visit was a prize in a draw which Mrs. Baker won at a radio-sponsored cooking show last year.

She and her husband, an IBM electronics technician, visited the Island as guests of the Vancouver Island Publicity Bureau. It was only the second time that they had been able to leave home for a holiday during their 15 years of marriage.

Mr. and Mrs. Baker drove to Seattle where their five children, whose ages range from two to 14, were looked after by Baker's mother.

From Seattle, the couple flew to Victoria, and their drive to Nanaimo was arranged by Nanaimo Chamber of Commerce. They were greeted by chamber president Dave Hart and entertained at Malaspina Hotel.

The following morning, they set off for Campbell River where they were met by Wilf Shipway, chamber president, and Dan Adams, assistant manager of Discovery Inn.

Mr. and Mrs. Baker were given a tour of the area, including a visit to Campbell River's museum, and then entertained at an annual banquet and dance organized by Campbell River Fishing Guides' Association.

On their last day they were taken salmon fishing.

Hart said that when Mr. and Mrs. Baker returned to Everett, they would be interviewed for the radio station which sponsored the contest.

Another tour is to be given away, covering Parksville and Courtenay areas.

—Helen Mitchell

Chuck and Joan Baker listen to Wilf Shipway

Group Elects Full Slate

QUALICUM BEACH — Qualicum Beach Residents Association elected its first slate of officers Monday night by acclamation.

Officers are Mrs. Pat Gadd, president; Don McMillan, vice-president; Mrs. Mary Parker, secretary, and Alec Jack, treasurer. Larry Bulkley will be public relations officer.

Directors elected were Admiral Rollo Mainguy, Jack Perry, James Bentley and Pat Sullivan.

Members discussed a proposed constitution that says the groups aims are "to encourage and promote the residents to improve their local conditions and their community at large, through organized representation. To make suitable recommendations before the village council regarding specific issues and to ensure representation of the Association at the village council meetings for information purposes."

Ivan Button, chairman of priorities committee, said the two main items of interest are sewers and village beautification.

Other members have expressed concern for preservation of the golf course, a planning committee for Qualicum Beach, expansion of village boundaries, zoning, amalgamation of Parksville and Qualicum, street lighting, beach clean-up and accesses.

MAY QUEEN, Laurie Stockdale, who wil reign during 87th celebration of Empire Day in Cumberland, is seen with her two aides. On left is Audrey Stockand, and on right is Patricia Somerville. Queen-elect Laurie will be crowned by retiring queen, Brenda Tweedhope.—(Ruth McKellar)

Ramp Fee Irks

NANAIMO — Greater Nanaimo Chamber of Commerce has expressed concern about the city's proposal to charge parking fees at the boat launching ramp at Brechin Channel.

It asked if council has plans for a second ramp in the foreseeable future.

Ald. Ted Jenkinson said, "If we're going to increase the facilities, we're going to have to find a revenue."

He said the city is well aware of the problem of the ramp being used for loading and unloading heavy equipment and that regulations when they come into effect will stop these abuses.

The issuing of parking permits will help the city to determine if more facilities are necessary, he said.

Dental Survey Ends, Now Waiting Begins

NANAIMO — A dental survey ended recently in Nanaimo school district and is awaiting tabulation by the provincial department of vital statistics.

The survey was made at schools selected at random and conducted with the aid of local dentists, school board officials and Central Vancouver Island health unit.

Results of survey, forming part of an over-all Island study, will be available for future planning of dental health needs and allocation of funds for dental programs in various localities.

Dr. T. W. Hicks, regional dental consultant, said the actual examinations were done by local dentists who volunteered their own time and that of an assistant who acted as recorder.

He said it was worthwhile noting that without exception, every dentist asked to take part in the survey offered his complete co-operation.

Parking Cure Set

NANAIMO — In an effort to improve a parking problem at Nanaimo regional hospital, hospital staff will use a new parking lot, starting April 19.

Hospital administrator Gordon Frith said that will leave the central parking area immediately in front of the hospital completely clear for visitors' use.

On the same day, a tow-away policy will begin at the doctors' parking lot where illegally parked cars will be removed at the owners' expense.

Cancer Forum Will Be Free

DUNCAN — Cowichan District unit of Canadian Cancer Society will conduct a free cancer forum for women at 2 p.m. April 22 in the Odeon Theatre in Duncan. A film on breast self-examination will be shown and doctors will be available to answer questions.

OVERWEIGHT?
Here's the solution

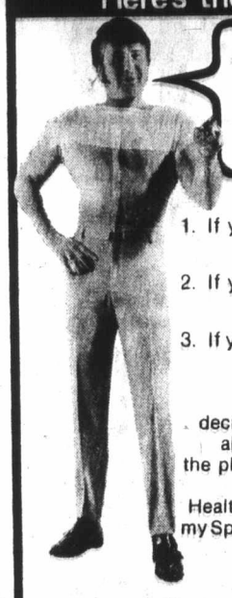

If your weight and health are concerning you, the most important thing you can do is follow my 3 basic rules. Ed Allen

1. If you're overweight, LOSE!
2. If you smoke, QUIT!
3. If you don't exercise, START!

If you're wise, you'll decide to do something about it at once. Pick up the phone right now and call Palm Springs Spa Health Resorts and ask for my Special introductory offer.

This Is the FINAL WEEK Of My "Special Offer"

ONE WEEK FREE

"Men age 25 and over. Women age 21 and over who have not used Spa facilities before are eligible for this introductory offer. Daily quotas for the spa. Phone for an appointment now."

Available Till 10 p.m. Tonight

LOW SPRING RATES Are Now in Effect

CALL RIGHT NOW
385-3407
HILLSIDE SHOPPING CENTRE

Palm Springs Spa Health Resorts

FACTORY FRESH!
SHIPMENT OF DODGE COLTS

Made in Japan

STANDARD EQUIPMENT
- 100 H.P. OVERHEAD CAM ENGINE
- HEMI-HEAD FOR MORE POWER AND EFFICIENCY
- DISC BRAKES
- ADJUSTABLE STEERING COLUMN
- ASTRAIR FLOW THROUGH VENTILATION

"FIRST"
- FIRST IN PERFORMANCE
- FIRST IN QUALITY
- FIRST IN STYLING

DODGE COLT.
For a little car, it's a lot of car.

FOR BEST COLOR AND SELECTION
COME IN NOW

$2187
(2-Door Delivered Victoria)

DRIVE A NEW "COLT" Home TODAY

NO DOWN PAYMENT

NO PAYMENTS UNTIL END OF MAY
TRADES WELCOME

"Victoria's Most Trusted Name"

NATIONAL
CHRYSLER DODGE
Both sides of 800 Block YATES ST. • 384-8174

Woodward's
GREAT STORE-WIDE
SPRING SALE
ON NOW!!

Read your value-packed flyer delivered to you in Tuesday's Times, Wednesday's Colonist. Save in a Big Way at Woodward's

WIG SALE

featuring . . .

The Jerome Alexander Designer Collection. Be perfectly pretty this spring with any one of these fabulous fashion wigs from Jerome Alexander. Choose from the "Minis Midi", "Malibu" and "Beau Geste" styles all made with miracle Dynel. That's right, just wash 'n' wear! Dozens of exciting colors, sunshine frosted too!

Your Choice 29.95

Falls—Turn short hair into long. Our luxurious human hair falls let you style your hair so many ways
Sale, each 30.00

Senior Citizens! Have you joined our GOLDEN AGE CLUB

Raymond Salons
Woodward's
Second Floor, Use Your Charge Phone 386-3322

Woodward's Mayfair Phone 386-3322, Cobble Hill, Duncan, Ganges, Gulf Islands, Jordan River, Port Renfrew, Zenith 6544 (Toll Free). Store hours: 9:30 a.m. to 6 p.m. Evening Shopping Thursdays and Fridays 'til 9:00 p.m. Closed Mondays.

271 LOTS FOR SALE

James Bay — In area ripe for early development. Cleared lot 165' x 85.5' already zoned light industrial. Only $19,750 or owner will build for prospective tenant. Call F. C. POLLARD, BOULTBEE, SWEET REALTY LIMITED, Yorkshire Trust Affiliate, 388-5561.

HAIDA HEIGHTS
Metchosin. Exceptional sea. city and mountain views. Lot sizes 2 to 6 acres. Terms available. See sign off Aquarius Rd., off Rocky Point Rd. For information call
479-4686 477-2330
478-1188

FLORENCE LAKE
Good terms available on this lovely lot by the lake. Locate your mobile home now or collect rent from present mobile homeowner while you plan your new home. Septic tank installed, water and hydro on the lot. Asking $8,500 full price.
C. E. BROCK 598-3321
Mears' Oak Bay Realty Ltd.

SALEM PARK DIVISION
At Swartz Bay, off Landsend Road. Half-Acre Waterfront and View Lots. Water and Power Inst. completed. 13 densely treed building sites ranging from $5,000. Order your
PLAN AT 598-5782
The Subdivider: Salem Sea Sites Ltd.
Daily before 8 a.m. and after 6 p.m.

EXPERIMENTAL FARM
On Amity Drive off Pat Bay Highway, ½ acre treed sloping lot overlooking Bazan Bay. $9,500.
BOURNE TERRACE
Nearly ¾ acre on newly paved road, corner of Amity Drive. Sloping and treed seaview. $10,000.
656-1154 MR. ELWELL 477-3868

GORDON HULME LTD., SIDNEY
ESQUIMALT LOTS
Large multiple zoned lot — may be 6 suites — asking $9,000.
APARTMENT LOT
17,500 sq. ft. of nice flat building land here. May be 16-17 suites. Hot rental areas both. Priced to sell at $22,000. Call quickly to JOHN MOLYARD, the exclusive lister. Dial 386-2955 anytime. Mayfair Realty Ltd.

NORTH SAANICH — .74 OF AN acre satisfactorily perc tested. It already has trenches dug for footings, plus a nearly complete double garage and large load of blasted granite rock. A panoramic view clear across farm land to Mount Baker. Asking $10,900. LIZA CHESSHIRE, 388-6231, Island Pacific Realty.

SHAWNIGAN LAKE
1.4 ac. secluded, treed, few min. from lake. Asking $5,000. Excellent financing, try your offer.
AINA MELDERIS,
388-4401, 384-6661
Shirley Philip's Homefinders Ltd.

TWO LOTS IN GORDON HEAD. All improvements are in — sewer, storm drains, etc. Approx. size 85'x100'. These may be able to be zoned for duplexes. Good holding property or build now. Full price each $11,000. Call Harold Ware at Gardiner Realty Ltd., 385-7721 or Residence, 598-4358.

SOOKE LOTS
Wright Ave., nr. Wiffen Spit Rd., 80x209 ft. Power and water. $7,900.
Maple Ave., nr. Village, 86x246 ft. Power and water. $8,800.
Low down payments. McCandless Realty, 383-6111; eves. 592-1981, 384-5855.

SEA VIEW LOT
.86 acre near John Dean Park well treed has been perc. tested. Located on quiet cul-de-sac. Suitable for V.L.A. Full price $10,500 terms. J. COCKRILL 386-3231, Res. 385-4230.

SIDNEY N.H.A. LOT
Fully serviced, on paved road. Approved for duplex or single family dwelling. $600. 1th terms available. R. Martman, 479-7151, residence 656-2040. Slegg Bros. Realty.

4 DUPLEX LOTS
Side by side, approx. 54'x148', $7500 each. Will consider builder's term. Phone owner, 479-1463.

LOTS FOR SALE: TWO AT Finlayson and Cook. Three 40' lots at Doncaster and Burton. All 3 in one parcel. 386-9618.

SAANICH. ½ ACRE, SEA VIEW. Partly wooded. On Strangcrest, one block from Claremont school. Phone 598-2449.

MUST SELL LARGE TREED LOT. Prime location on Arbutus Drive. Close to University. Serviced. 384-4960.

DUPLEX LOT
Esquimalt, near Naden, amongst new homes. $6,000 cash. 477-5449.

BURNSIDE WEST, 1¼ ACRES, lovely view, $13,500 Good terms. 475-5892.

STEAL THEM. 2-ACRE LOTS. Metchosin. Down payment, $1000-$1500. 38 lots, going fast. 479-8433.

GORDON HEAD 70X120 LOTS
N.H.A. APPROVED $8500
PINE HOME BUILDERS 477-3081

273 PROPERTY FOR SALE

CHOICE APARTMENT SITES
IN 2-MILE CIRCLE
48,000 SQ. FT.
High view, sloping property, 200'x240'. Serviced with sewer and water. ONLY $1.26 per sq. ft.
PRICE $60,400

JAMES BAY
Two-corner property measuring 110'x110'. Has unobstructed front view. Ideally situated for building location and rear parking.
PRICE $49,000

Call:
WALLY HELLIESEN
GEO. PARSONS
388-5555
B.C. LAND & INSURANCE AGENCIES LTD.

APARTMENT SITE
11,386 sq. ft. or 18,421 sq. ft. Gov't St. near Beacon Hill Park and Waterfront. Approx. $3.00 per sq. ft.
385-3411 TED FATT
Ker and Stephenson Ltd.
680 Broughton St.

QUEENSWOOD
1.89 ac. in a park-like setting of moss-covered rocks and all types of native trees. This property gives complete seclusion with sea glimpses. Let me show you this very desirable executive home site, a proven quality area. Asking price, $40,000. PHONE G. L. LLOYD, 477-1841 or RES. 479-4105. Block Bros. Realty.

DEEP COVE
Two pieces of treed property, over ½ acre each. Water on road so no well to dig. This is very attractive property, near Madrona Dr. For further information call 388-6231.
MRS. IVINGS MRS. RESTALL
Island Pacific Realty

5 ACRES AND 1 ACRE, NORTH Saanich, east end of Tatlow Rd. Just up from Wain X Rd. Signs on property. Front half fairly cleared. Island Homes Ltd.
CALL KEN JENSEN, 386-7646, RES. 592-9079.

TWO BUILDING LOTS TO BE sewered in two months. Asking six thousand each. Vendor will consider trade on new home. Call SYL SHUMKA, National Trust (Hillside) 386-2961 anytime.

WATERFRONT, ACREAGE
LOTS, FARMS
Call "land specialists" 743-5525
Malahat Realty Ltd.
Cobble Hill, B.C.

SIMPSONS-SEARS AREA
By owner, ⅔ acre, medium density apartment property. Will give excellent terms to reputable builder or developer. 386-9930.

274 PROPERTY WANTED

WANTED TO LEASE OR RENT from ¼acre to 3-4 acres of land. I will pay an excellent price. 386-1861. anytime.

Vickery and Sons Ltd.
LOTS OR ACREAGE IN ANY AREA.
592-6149 592-6623

REASONABLY PRICED BUILDING lots wanted. Postle Construction, 477-3728.

274 PROPERTY WANTED

APARTMENT PROPERTY
Wanted by private builder. Must be suitable for 3 storey frame to take minimum of 75 units. Cash available if very attractive price. Call April 13th and 16th only. Mr. Adams, Dominion Hotel, Victoria. 384-6136.

WANTED
Up to 10 acres of land suitable for fill. Any type flooded or rocky. Must be reasonable price.
MRS. McKEAGE 479-5868
Island Pacific Realty, 388-6231.

WANTED
Reasonably priced lots, acreage, or apartment property. Kasapi Construction Co. Ltd., 386-6181.

280 ACREAGE FOR SALE and WANTED

BRIARWOOD FARMS
A pastoral setting of rolling meadows, woods and creeks.
Trout Stream.
Waterfall with park.
Ideal V.L.A. property.
Peaceful surroundings
Panoramic Views
Convenient to all facilities
Wide variety to choose from.
Located in Mill Bay area.
Lots average from 2 to 4 acres each.
WE FINANCE
Call Owner 743-5711

$800 PER ACRE
28 acres on good highway — Phone and hydro, some marketable timber. Good for ranch or mobile home. Call: ERNIE LEE, 658-5447 or Off. 479-1667 J. H. Whittome and Co. Ltd. Royal Oak Branch.

SOOKE ROAD
6.28 acres. High, rocky, treed, water view. Asking $8,950. Call Terry Fortune "THE LOT MAN" at REALCARE ESTATES LTD., 1008 COOK ST., TEL. 388-7733.

ACREAGE FOR SALE?
Large or small, with or without home. Building lots, etc. Call GEORGE CHAN, the specialist in Land. 386-2955. Mayfair Realty Ltd

APPROX. 20 WOODED ACRES for sale within 6-mile circle. Approx. value $30,000. All offers considered. Terms available. 479-6205.

45 ACRES. 35 CLEAR. 10 TIMBER. Has 1,490 ft. Shawnigan - Mill Bay Rd. frontage. 2,000 ft. creek frontage. Ready to subdivide. 743-5068.

9,000 TREE-COVERED ACRES Kootenay district. $37 per acre. Write Wildwood Corp., Old National Bank Bldg., Spokane, Washington, 99201.

285 UP-ISLAND PROPERTIES

RECREATION
ACREAGE NEAR
FORBIDDEN PLATEAU
You too can have TEN ACRES for your own personal use in this very desirable area. Enjoy the year-round beauty of the peaceful countryside, beautiful scenery, excellent hunting, a few minutes walk to the best steelhead fishing on the coast, perfectly ideal for family camping. This introductory price, only $2,500 per block will apply to the first 16 parcels spoken for, several have already been secured, an immediate response will result in your holiday haven at a reasonable price and taxes within reach of everyone, approximately $7.60 per year per parcel. For full information and appointment to view, write BLACK CREEK RECREATIONAL PROPERTIES, 750 Courtney Street, Victoria. Telephone collect any evening 653-4423 (residence).

DUNCAN
New quality built 3-bedroom home with basement, includes fireplace, carpet, sundeck, etc., on a large landscaped lot. We take property or ??? as down payment. NHA mortgage, $180 per month at 9½ per cent. Call builder, 748-8466.

POSSIBLE VLA
Remod. 3-bedr. bungalow. Liv. room with firepl., family kitch. (elec.), utility and bath. No water problem. Close to Cowichan Bay. Asking $17,900. Terms. F. COLOMBIN 386-3231, Res. 385-3033. Block Bros. Realty Ltd.

DUNCAN
7.28 Acres cleared and adjacent to sewer. Older type family home. 30 lots possible. $42,000. Mr. Bacon, Byron Price & Associates Ltd., 385-7458.

POSSIBLE SUBDIV.
10 AC. ONLY $42,500
Good building land. New subdiv. already borders property. Terms and financing available. Phone F. COLOMBIN, 386-3231. Res. 385-3033. Block Bros. Realty Ltd.

COBBLE HILL
6 beautiful acres, fertile sandy loam, large clearing, big trees, well, possible irrigation pond, fenced. Cobble Hill Rd. Firm, $18,000. Principals only. 743-2506.

APPROX. 45 ACRES, CHERRY Point area. $35,000. No agents. Phone 743-2298.

290 FARMS FOR SALE and WANTED

HARD TO FIND
20 ACRES PLUS 2 HOMES
We find ourselves very fortunate to have such a wonderful farm for sale, being run at the present time as a hobby farm, but could be used to grow shrubs or to raise horses. Situated on the Island Highway in a beautiful valley only 10 minutes from the City Hall, at present it is clear title and owner will consider 8 acres and 2-bedroom home for $50,000 and 12 acres and owner's beautiful 4-bedroom home for $80,000. Full price on 20 acres and 2 homes, $130,000. H. BLAKE 478-6816 or 386-1361.

DUNCAN
15 acres. Ideal for a small stock farm. Good pastures, shade and fruit trees. 200' from Cowichan River. Plenty of water all year round. A good solid 4-bedroom, full high basement home, excellent for a large family. $33,000. Call 386-6231, LIZA CHESSHIRE, Island Pacific Realty.

NEAR BRIDGE LAKE
148 acres of well treed property excellent hunting and fishing area. Fronts on small lake good all weather roads. Full price $36,000. Excellent terms. J. COCKRILL, 386-3231 - 385-4230. Block Bros. Realty Ltd.

SERIOUS BUYER: WANTED, approximately quarter section Beef farm, new house and improvements, reply J. A. Scott, Box 269, Rimbey, Alberta.

HORSES
5 acres, extensive farm buildings, suitable for horses. Sooke area. $23,900. Low down or any reasonable offer. 386-3727, 479-7749.

SERIOUS BUYER. APPROXIMATELY quarter section Beef farm wanted. New house and improvements. Reply J. A. Scott, Box 269, Rimbey, Alberta.

293 GULF ISLANDS PROPERTIES

SALTSPRING
This could be your waterfront cottage with over a 100 feet of sandy beach in a safe, clean harbour. The cottage is a 2 bedroom holiday home which needs a family to love it. Price is $23,500 with terms. To view call
ERNIE WATSON
Res. 537-2030 GANGES

Many homes and lots to satisfy your requirements. For a free map and additional information write
MONTREAL TRUST
1057 Fort St., Victoria
386-2111
OR
CONTACT:
ERNEST WM. WATSON
537-2030
RES. BOX. 449 GANGES

FOR SALE BY OWNER, NEW 3-bedroom home on Salt Spring near Ganges. Semi-waterfront, beautiful view, beach access, de luxe electric kitchen, built-in range and dishwasher, 4-piece en-suite bath, large terrace, all for $29,500. Name your terms. To view call 386-7086.

BY OWNER, OVER 2 ACRES ON Salt Spring, view, newly completed cabin, fully serviced, $15,000. 653-4452.

CLASSIFIED
"Where your articles sell faster and cost less to sell"
CLASSIFIED
"Victoria's Largest
Proven Marketplace"

Tangle of firehoses blocks street in front of scorched premises —Jim Ryan photo

Elderly Residents Leave Nearby Block

Fire Sweeps Dry Cleaners

Fire of unknown origin raced through the main plant of Individual Dry Cleaners Ltd., 1536 Fort, Tuesday night, destroying much of the interior and forcing the evacuation of about 30 elderly residents from an adjacent apartment building.

No injuries were reported.

An initial estimate by owner Gordon Carter, 1035 Belmont, said damage "could reach $100,000 or $200,000. I just don't know yet."

The blaze was reported to the Victoria fire department about 9:30 p.m. by Mrs. Herman Quocksister, caretaker of the adjacent apartment and store building at 1526 Pandora.

"The lights began to flicker and I got a call from one of the tenants that she was seeing flames out the window," Mrs. Quocksister said.

She said the flames seemed to have started near the rear of the building, a small brick and stucco structure between the apartment and Junction Tailors, a frame building at 1540 Fort.

Mrs. Quocksister's husband and a friend from Vancouver, Bill Meredith, helped firemen link up first hoses at the scene. "There were only two of them at first," said Meredith. "One of them went up the roof and Herman and I were pulling hose."

Firemen had the blaze under control by about 10 p.m., concentrating their efforts on soaking down the walls of the apartment building and Junction Tailors to prevent the fire from spreading.

As thick clouds of smoke poured from the burning building, spectators' cars jammed the nearby Super-Valu parking lot. Police warned the onlookers to stay away as live hydro wires lay on the wet streets. Power was cut to the site at 9:55 and partially restored an hour later.

Police cleared the apartment building's 18 suites about 9:40. Many of the residents, predominantly

Carter

elderly and a few still in nightclothes, were taken in by neighbors. Others phoned relatives from a nearby service station.

Stores below the apartment, including a dressmaker's shop and the Theatrical Costume Studio, did not appear damaged, although there was heavy smoke inside.

Smoke also billowed over neighboring Sandringham Hospital, but officials there said it was not severe enough to warrant moving patients.

Carter said the plant processes all clothing handled by the 10 Individual Dry Cleaners outlets throughout Greater Victoria. "Most of the clothes are in the basement," he said. "They may have water damage. I don't think they're burned."

Carter, who lives on the 10th floor of a high-rise apartment building several blocks away, said, "I looked out my window and watched these flames for a while. Then I realized it was my own building."

He said the store and plant had been closed for the day about 5:45. "The fire might have got started in the back somewhere," he said. "There's a lunchroom back there, but I don't know."

Carter said the plant uses very few volatile chemicals in its cleaning process. "We might have a barrel of solvent, but most of these modern chemicals, you can throw a match in 'em and they won't go up."

He said insurance adjusters would probably set up offices within a few days to handle customer claims, "as long as they have a valid claim check."

Carter, a former police commissioner, has had his share of trouble recently. "Last week, somebody broke into the same place and took our safe," he said.

"You just have to live with this in this business. People leave matches in their clothes . . . it could be anything. I started this place 25 years ago with $500 in gratuities from the Navy," he said. "Some anniversary."

But the last word on the fire probably belonged to Phillip Topp, 19, who pumps gas at the Melrose service station across the street.

"I thought there was something funny," he said. "I smelled this weird, rubbery smell about 7:30. Smelled it for about two hours before I saw the flames start to go up."

Nearly-Weds Went Courting

Tuesday apparently was supposed to be the wedding day for a man and a woman from Sidney, but instead they wound up in Victoria Provincial Court pleading guilty to a joint charge of causing a disturbance by fighting.

The story of Flora Doreen Hammontree, 43, and Victor George Nolan, 44, was told to Judge William Ostler by prosecutor John Macintyre and Lloyd Doidge, lawyer for Nolan, and went this way:

The two Sidney residents had different lawyers for a property case before B.C. Supreme Court and went to the office of Doidge — Nolan's lawyer — Tuesday morning to say they had reconciled, had a marriage licence and wanted Doidge to represent both in the property case.

Doidge said it couldn't be done that way and the two left. Outside the lawyer's office, they started to fight — Nolan saying the lady hit him first and Macintyre saying several bystanders saw Nolan hit her several times and then chased and caught Nolan.

As Ostler expressed regrets the fight had happened on "what was intended to be your wedding day," Nolan suddenly said, "Some marriage that would be," and pointed to a woman sitting in the spectators' section of court and said:

"She's the one . . . she's been the bane of my existence for seven years."

It was determined later the woman is a friend of the almost-Mrs. Nolan. Before that, Ostler got Doidge to quiet Nolan and fined the couple $15 each.

Doidge said Nolan could pay the fine at once and, when the judge asked if the accused lady could do the same, Nolan indicated he'd take care of it.

Insignia Designs Lacking

Just not good enough.

That was the disappointed reaction Tuesday night of members of the Greater Victoria school board's education committee when they looked over the three best designs submitted by high school students of an insignia for the school district.

Community information officer Bill Stavdal said all six senior high schools had been asked to have students submit designs, but only three had responded.

Three designs had been selected — one each from Oak Bay, Reynolds and Victoria high school.

He agreed that the designs were not of high standard.

One showed a book of learning beneath a setting sun, the other two were insignia showing the school district name.

"Back to the drawing board," commented trustee Walter Donald, and Stavdal was asked to revive the idea in a few months' time.

Four Differ with B.C. Body

Job Insurance Splits Trustees

B.C. teachers and trustees see eye to eye on one point at least — neither of the provincial organizations believes teachers should pay unemployment insurance.

But there's a four-man opposition on the Greater Victoria school board which could cause the board to run counter to provincial policy.

Members of the finance and legal affairs committee were asked Tuesday night to support a protest being spearheaded by the Canadian School Trustees' Association which has the support of the B.C. School Trustees Association.

The association said, as has the B.C. Teachers' Federation, that contributions by provincial school boards on behalf of teachers would amount to about $2 million a year — money collected for educational purposes through taxes.

"It would be $100,000 a year from Victoria alone," said school board chairman Allan McKinnon.

"This whole thing is just a policy of enforcing failure. The fund is going broke because people are abusing it so they want to make more people pay into it."

Trustee Peter Bunn said the change should be supported as a matter of social progress.

"This is part of the social concept of being my brother's keeper," said Bunn.

"The attitude being taken by trustees and teachers in the province is a pretty high-handed and narrow attitude and I don't want any part of it."

McKinnon voted to support the provincial stand, while trustees Bunn, Daphne Temple, Victoria Rogers and Walter Donald voted against.

It was decided to bring the subject before the full board next week without recommendation from the committee.

One of the proposals made by federal Labor Minister Bryce Mackasey in a white paper on the Unemployment Insurance Act was that teachers should be included in the plan.

This would mean that in addition to contributions from teachers, school boards would contribute $86 on behalf of each teacher employed.

Cordova Bay

Street Lights Refused

A group of 34 Cordova Bay residents convinced a Saanich council committee Tuesday night that they shouldn't have street lighting.

They live on Eva, Mileva, Daphne and Bonita Avenues, which have been developed as a subdivision.

Ald. Edith Gunning told council's public works committee that she was familiar with the citizens' position and they were complaining about the nuisance of lighting, not the cost of $9.88 a year for 10 years.

The committee will recommend to council that the Cordova Bay group be excluded from the Majestic-Torquay local improvement bylaw that now is being considered by Saanich.

Ald. Gunning also suggested that the protest indicates local improvement initiations might involve smaller portions of the municipality, instead of such large blocks as the Majestic-Torquay street lighting program.

Ald. Frank Waring said street lighting reduces vandalism but Ald. Alan Newberry reminded him that council already had set a precedent in allowing residents to opt out of such programs when they granted requests from a group in the Ten-Mile Point area.

The committee also tabled until council's budget discussions a suggestion from the municipal engineering department that about $57,000 be spent on the widening of Saanich Road from Douglas Street to Vernon Avenue.

Engineers said the street had become congested and needed repairs.

Hockey Scores

Western
Phoenix 6, Denver 3.
(Phoenix leads best-of-seven semi-final series, 3-1).

Central
Omaha 4, Dallas 1.
(Best-of-seven final series tied, 3-3.)

Centennial Cup
Flin Flon 7, Winnipeg 3.
(Flin Flon leads best-of-seven Western semi-final series, 2-0.)
Detroit 8, Ottawa 2.
(Detroit wins best-of-seven Eastern semi-final series, 4-2.)

Ontario Junior
St. Catharines 7, Montreal 4.
(Best-of-seven semi-final series tied, 1-1.)
Toronto 8, Ottawa 3.
(Toronto leads best-of-seven semi-final series, 2-0.)

Quebec Junior
Shawinigan 7, Sherbrooke 5.
(Shawinigan wins best-of-seven semi-final series, 4-0, one game tied.)

Pipe Concert

A concert of bagpipe music by Pipe Major Donald McLeod of Glasgow, will be presented by the Vancouver Island Pipers Club at 8:30 p.m. Friday at the Bay Street Armory.

BAMFIELD
Sealed tenders will be received by the undersigned until 5:00 p.m., Monday, May 3, 1971, for the purchase of a waterfront lot at Bamfield, B.C., described as Lot 4, Block 1, Plan 942 Clayoquot Land District.
This lot is approximately 66'x127' and includes a frame house with a kitchen, living room, 2 bedrooms, bathroom, partially-finished basement and a float.
The highest or any tender will not necessarily be accepted.
A. F. Taylor
Secretary-Treasurer
School District No. 70 (Alberni)
1100 Redford St.,
Port Alberni, B.C.

TENDERS FOR DEMOLITION
Tenders, on the form, and in the envelope provided, will be received by the undersigned, up until noon on Monday, April 19, 1971, for the demolition and removal of the old Gulf Service Station at Oak Bay Junction. In accordance with the City's specifications available from this office.
Each tender must be accompanied by a certified deposit cheque for $200.00, made payable to the City Treasurer.
The lowest or any offer will not necessarily be accepted.
G. F. SHARPE,
City Purchasing Agent.
City Hall, Victoria, B.C.,
April 7, 1971.

NOTICE TO CREDITORS AND OTHERS
IN THE MATTER of the Estate of WILLIAM BOHNE, deceased, late of Victoria, British Columbia.
NOTICE IS HEREBY GIVEN that creditors and others having claims against the estate of the above deceased are hereby required to send them to the undersigned Executor, 1125 Douglas Street (P.O. Box 1232), Victoria, B.C., before the 18th day of May, 1971, after which date the Executor will distribute the said estate among the parties entitled thereto, having regard only to the claims of which it then has notice.
CANADA PERMANENT TRUST COMPANY
By its Solicitors,
Messrs. Horne, Coupar, MacMinn & Roberts.

NOTICE TO CREDITORS
IN THE MATTER of the estate of ROBERT BRUCE, DECEASED, late of Suite 503-1420 Beach Drive, Oak Bay, British Columbia.
NOTICE IS HEREBY GIVEN that creditors and others having claims against the estate of the above-named deceased are hereby required to send them to The Canada Trust Company, 630 View Street, Victoria, B.C., before the 12th day of May, 1971, after which date the Executor will distribute the said estate among the parties entitled thereto, having regard only to the claims of which it then has notice.
THE CANADA TRUST COMPANY
Executor.
By its Solicitors,
PEARLMAN & LINDHOLM,
Victoria, B.C.

NOTICE TO CREDITORS AND OTHERS
In the matter of the Estate of Robert Weatherat Jackson, deceased, late of Victoria, British Columbia.
NOTICE IS HEREBY GIVEN that creditors and others having claims against the estate of the above deceased are hereby required to send them to the undersigned Executor, 1125 Douglas Street, (P.O. Box 1232) Victoria, B.C., before the 11th day of May, 1971, after which date the Executor will distribute the said estate among the parties entitled thereto, having regard only to the claims of which it then has notice.
CANADA PERMANENT TRUST COMPANY,
By its Solicitors,
Messrs. Horne, Coupar, MacMinn & Roberts.

NOTICE TO CREDITORS AND OTHERS
In the matter of the Estate of Frederick Wilcock, deceased, late of Victoria, British Columbia.
NOTICE IS HEREBY GIVEN that creditors and others having claims against the estate of the above deceased are hereby required to send them to the undersigned Executor, P.O. Box 880, Victoria, B.C., before the 11th day of May, 1971, after which date the Executor will distribute the said estate among the parties entitled thereto, having regard only to the claims of which it then has notice.
THE ROYAL TRUST COMPANY,
By its Solicitors,
Messrs. Horne, Coupar, MacMinn & Roberts.

NOTICE TO CREDITORS AND OTHERS
ESTATE OF
LINN JOHNSON STARLING
Notice is hereby given that creditors and others having claims against the estate of the above-named deceased, who died at Victoria, B.C., on January 17th, 1971, are hereby requested to send them, properly verified by Statutory Declaration, to the undersigned at 302 Royal Trust Building, Victoria, B.C., before the 19th day of May, 1971, after which date the Administrator will distribute the said estate among the parties entitled thereto, having regard only to the claims of which he then has notice.
And all persons indebted to the said estate are required to pay their indebtedness to said Administrator forthwith.
DATED at Victoria, B.C., this 7th day of April, 1971.
Official administrator for the County of Victoria.

KILSHAWS
1115 FORT ST.
AUCTION
FRIDAY AT 7:00 P.M.
Living, Dinette and Bedroom Stes. Modern Chesterfields and Occasional Chairs
BEDROOM STES.
Hollywood Beds, Chests, Coffee Tables, etc. Excellent Buffet and China Cabinets
Office Desks
(as new)
Reception Chairs — Exec. Chairs
Rugs — Ranges — Refrigerators
Fine China, Glassware and Bric-a-brac
A Capacity Sale for your inspection
KILSHAWS AUCTIONEERS LTD.
1115 FORT ST. 384-6441

Register
STRETCH & SEW Now
Classes
Starting Monday, April 26th
Your choice of morning, afternoon, or evening classes. Learn pattern draughting in all sizes and create your own garment . . . T-shirts to dresses and bathing suits, plus more.
8 BASIC LESSONS 15.00
No short cuts, our teachers are trained and licensed by S-T-R-E-T-C-H & SEW of Oregon
S-T-R-E-T-C-H & Sew FABRICS
2541 Estevan Ave. 592-9623

There's Buying News in Classified
386-2121

CONFI
Ba
TORONT
Nation" i
slogan fa
Canadian
G. H. Wo
ny (whose slogan this is) has be
worthwhile sanitation products
schools and other institutions. N
high quality products are avai
sumers. One of these is called
AIR FRESHENER ... in love
Cedar Pine or Lavender. They
and can be conveniently hung i
I find the beauty of G. H. Woo
constantly ... exuding a delighf
modest cost, makes G. H. Woo
value!
SPRING! A MAGIC WORD! Se
'take off' an
But, alas, so
and food ca
rhea. At th
distressing
family take
WILD STRA
restorative
herbs. It ac
and has pro
of Canadians. It makes good se
on hand wherever you are ...
I'M SURE YOU ALL RECO
GILBERT TEMPLETON. For m
Templeton family has brought
who suffer from bronchial asthm
RAZ-MAH GREYS capsules. O
me that after using Raz-Mah
longed-for relief from the suffer
for breath, wheezing and coug
made her feel so miserable. If
of your family ... is unfortuna
suffer with asthma or chronic
pleased to tell you that you'll
Canadian product ... Templet
Greys ... at your neighbourhoo
EVERY WOMAN KNOWS th
glamorous
from the di
is your pro
tion ... D
really work
back-ache c
Dodd's Kidn
gently — bu
back-ache
millions of
find Dodd's Kidney Pills at you

Importe
Boucle
Sherbert St
S.M.L.
Importe
Knit Su
2 and 3-pce
Sizes 8 to 1
$ M
WE'LL
PRO
A clear ac
self-polis
floor
that res
detergent
black heel m
$

Playboy Editor Feminist

No dirty old man

By SUSAN STOCKING
(Colonist-Los Angeles Times Service)

LOS ANGELES — The cartoon editor of Playboy is not a dirty old man.

She's a feminist.

Not only that, but she doesn't see anything contradictory about working elbow-to-elbow with Hugh Hefner during the day and attending Women's Liberation meetings at night.

In fact, she believes Playboy magazine and Women's Liberation have a lot of interests in common — including greater sexual freedom for women, abortion reform and child day-care centres.

She also knows a different Playboy than the one some of her sisters have depicted as a bastion of male supremacy. So when feminists picket Playboy headquarters in Chicago or skewer Playboy potentate Hefner with their needle-sharp tongues, it bothers her.

Social Mirror

"Playboy mirrors society, it doesn't create it," Michelle Urry said the other day with the mild annoyance of someone who's been misunderstood more than once on the subject.

"No one ever coerced anybody to take their clothes off. Most girls do it because they want to further their careers. If Lib disagrees with that, they should take issue with the women who do the undressing, not Hefner who pays them — that's after the fact."

The shapely brunette was in town to tape an appearance on a local talk show and seemed eager to discuss her dual loyalties.

"A lot of people wonder how I can reconcile my job with Women's Lib," she admitted. "But I just don't see their reasoning. Playboy is no more (male) chauvinistic than any other company."

Hugh Hefner, who works alongside her when she selects the 40-odd cartoons that appear in each issue of Playboy, has always treated her like she's got a good brain, she said. He has also rewarded her with money, freedom and responsibility for her efforts.

The fact she got the job five years ago instead of a man, "was in itself a very non-discriminatory act," she added. "He just thought I could do it."

Convent-Schooled

So she left a job in which she was answering letters from "14-year-old girls with 28-inch chests" who wanted to become Playboy Bunnies, and setting about to prove to others what she and her boss already knew — that humor directed at a male audience doesn't require a male psyche.

Although Miss Urry is not a cartoonist herself, she feels she knows good cartoon humor when she sees it.

In her opinion, it's not something you can easily define. It's something you sense is true.

If other women's liberationists don't find Playboy cartoons amusing, it's because "they're too damn serious."

The convent-schooled editor tossed her long dark locks and added that there's too much rage connected with Women's Lib right now.

"It's too anti-male and not enough pro-woman," she said. If women would laugh more — at themselves and their situation — it would "ease the air of tension."

Miss Urry said Hefner knows about involvement with the women's movement and "it's perfectly all right."

He violently disagrees with feminists who exert their energies putting down him and the Playboy philosophy — but then so does she.

"I think it's a waste of time to attack a symbol when there are so many other more important things to do" in the struggle for women's rights, she explained.

The "over-25" Canadian-born editor is married to a Chicago sculptor and runs what she considers a liberated household "without role-playing." She attended Women's Liberation study groups and consciousness-raising sessions until recently, when she found them too inactive.

Now she's heading her own women's group which aims to get rid of "the unimaginable amount of red tape" surrounding child day-care centres in Chicago.

Tired of Sitting

She is also "bullying" businessmen into supporting a child day-care centre in the Puerto Rican area of the city and attending forums and giving lectures on the need for more liberalized abortion laws.

Register Now
STRETCH & SEW Classes
Starting Monday, April 26th
Your choice of morning, afternoon, or evening classes. Learn pattern draughting in all sizes and create your own garment . . . T-shirts to dresses and bathing suits, plus more.
8 BASIC LESSONS 15.00
No short cuts, our teachers are trained and licensed by S-T-R-E-T-C-H & SEW of Oregon
S-T-R-E-T-C-H & Sew FABRICS
2541 Estevan Ave. 592-9632

There's Buying News in Classified
386-2121

ALUMINUM SCREENS — DOORS WINDOWS
SPECIALTY FINISHERS
382-4612

FREE! Once again we are giving away a Hind Quarter of Steer Beef. Come-in—You May WIN! Draw held April 30th, 1971.

THIS WEEK'S TOP FEATURE
Cornish Game Hens Grade A 16-oz. Average. Ea. 69¢
Blade Roast Lb. 59¢
Ground Beef None Better. Lb. 53¢
Short Ribs Lean and Meaty. Lb. 39¢
Boneless Pot Roast Lb. 65¢
Club Steaks Lb. 89¢

VARIETY MEATS
Genuine Baby Beef
Liver Skinned and Deveined. Lb. 59¢
Side Bacon No. 1. Lean, Sliced. We slice our own. Lb. 47¢
Pure Pork Sausage Lb. 49¢

STOCK UP YOUR FREEZER WITH FINE ALBERTA GRAIN FED BEEF AND PORK, AND SAVE. WE SELL AT A FRACTION ABOVE COST.

PORK SIDES— 60-70 lb. Ave. Lb. 37¢
HIND QUARTERS— Lb. 69¢
BEEF SIDES— Lb. 59¢
FRONT QUARTER— Lb. 49¢

All prices include cutting, wrapping and flash freezing.
All prices effective April 14, 15, 16, 17.

OUR PRICE IS THE RIGHT PRICE!
VICTORIA MEAT MARKET
625 JOHNSON ST. Ph. 383-9234
THE ISLAND'S LARGEST MEAT SUPPLY HOUSE

UNIFORMS
Pant Suits and new classic styles have been added to our excellent selection of uniforms for nurses, technicians, beauticians, waitresses, maids, etc.
Pant Suit Uniforms, from 22.00
Fortrel Crimp Uniforms, from 22.00
Fortrel Knits and Blends Uniforms, from 10.95
Cotton Uniforms, from 8.95
Jackets, for Pant Tops or Skirts, from 8.95
Non-Cling Slips, from 3.95
Panti Hose, from 1.50
Hosiery, from 2 pair 1.49
Nurses' Caps 2.49
Cuffs and Collars for graduation, each 1.75

Lady Mae SHOPPE
824 YATES ST.
Across from National Motors

FOR THE MEN
JACKETS — for doctors, dentists, barbers
White and Colors

See our Rack of Sale UNIFORMS
Reduced up to 50%

CONFIDENTIALLY YOURS
Barbara Brent

TORONTO, April 15th — "Sanitation for the Nation" is, I'm sure, a slogan familiar to most Canadians. Since 1927 G. H. Wood & Company (whose slogan this is) has been providing worthwhile sanitation products to hospitals, schools and other institutions. Now the same high quality products are available to consumers. One of these is called G. H. WOOD AIR FRESHENER... in lovely scents of Cedar Pine or Lavender. They come in 3 oz. and 8 oz. blocks... and can be conveniently hung in closets, kitchens, bathrooms, etc. I find the beauty of G. H. Wood Air Freshener is that it works *constantly*... exuding a delightful scent. This, together with the modest cost, makes G. H. Wood Air Freshener extremely good value!

SPRING! A MAGIC WORD! Seems to give families the urge to 'take off' and just enjoy the wonders of nature! But, alas, sometimes changes in climate, water and food can cause nausea, cramps and diarrhea. At the very first sign of any of these distressing symptoms... I make sure my family take DR. FOWLER'S EXTRACT OF WILD STRAWBERRY. Dr. Fowler's is a gentle, restorative formula... based on roots and herbs. It acts quickly... is non-constipating and has proven effective for over 6 generations of Canadians. It makes good sense to keep Dr. Fowler's Extract on hand wherever you are... wherever you travel!

I'M SURE YOU ALL RECOGNIZE THIS GENTLEMAN... GILBERT TEMPLETON. For many years the Templeton family has brought relief to those who suffer from bronchial asthma. How? With RAZ-MAH GREYS capsules. One friend told me that after using Raz-Mah Greys she got longed-for relief from the suffering of gasping for breath, wheezing and coughing that had made her feel so miserable. If you... or one of your family... is unfortunate enough to suffer with asthma or chronic bronchitis, I'm pleased to tell you that you'll find this fine Canadian product... Templeton's Raz-Mah Greys... at your neighbourhood drugstore.

EVERY WOMAN KNOWS that it's just not possible to look glamorous when you feel tired and worn-out from the discomfort of back-ache pain. If this is your problem, there is a simple, safe solution... DODD'S KIDNEY PILLS... they really work! You see, in many cases a nagging back-ache can be caused by urinary irritation. Dodd's Kidney Pills stimulate the kidneys — gently — but effectively — to help relieve that back-ache and worn-out feeling. No wonder millions of people have used Dodd's! You'll find Dodd's Kidney Pills at your favourite drug counter.

The Yolk May Be On Her

SHERWOOD, Ore. (AP) — Martha Ficken is trying to egg the voters into choosing Joe Adams, a candidate for the school board.

After she gathers eggs from the 600 chickens on her ranch each morning, she stamps each with the message: "Joe Adams is a Good Egg," then she delivers them.

She says none of her customers has objected.

However, one man told her: "If your scheme backfires and Joe Adams doesn't get elected, the yolk will be on you."

Wedding Bill Put to Guests

NEW YORK (UPI) — William Cappiello's suit claimed the posh Woodbury Country Club on Long Island locked the doors of its banquet room and told the 155 guests at his daughter's wedding they would have to wash dishes.

The country club, in a cross suit, said it still was owed $1,831 for the wedding and an extra $425 for damage to the banquet hall door.

Cappiello filed his suit in state supreme court Tuesday asking $360,000 in damages. He also claimed the police were summoned by the club, and luggage, jewelry, two passports, cash and his daughter's wedding gown were confiscated.

The suit charged that the maitre d' "unlawfully imprisoned, detained and restrained the guests against their will" Sept. 26. It said the maitre d' told Cappiello, "you won't pay the bill so everyone is going to stay here and wash dishes."

The club claims Cappiello made a $1,400 down payment but squabbled about the balance during the reception.

Fire Chief Persists

DADE CITY, Fla. (AP) — Fire Chief Red Moore was just getting over the wisecracks about the time last year he accidentally set fire to the drapes of the city commission chambers with a cigar, when he had to put out another fire.

Fire officials said the 19-year fire department veteran accidentally set ablaze one of his wife's dresses with a cigarette Tuesday night. The dress was on his wife but no injuries were reported.

Viger Cleared In FLQ Case

MONTREAL (CP) — Mr. Justice Antonio Lamer Tuesday acquitted Michel Viger of two of eight charges of complicity after the fact in connection with the terrorist kidnapping and murder last October of Pierre Laporte.

PANT SUITS

Imported Boucle Knits 19.99
Sherbert Shades. S.M.L.
Imported Knit Suits 29.99
2 and 3-pce. Sizes 8 to 16.
Not exactly as illustrated
Hollinsworth's
Hillside Shopping Centre
Phone 386-9613

Money-back Guarantee
WE'LL GIVE YOU YOUR MONEY BACK IF THESE FLOOR PRODUCTS AREN'T THE BEST YOU'VE EVER USED

A clear acrylic self-polishing floor wax that resists detergent and black heel marks
Removes old wax and polish quickly and easily
CONCENTRATED
A buffable liquid wax that actually outwears paste wax
CUT ALONG DOTTED LINE

Rexall 1¢ Sale starts today.
Buy one, get one more for a penny.

The Rexall Original 1¢ Sale
April 15-24
Rexall We make a penny do more for you.

Shop today at these local REXALL dealers:
Fairfield Pharmacy, 301 Cook Street
Jubilee Pharmacy, 1775 Fort Street
Langford Pharmacy, 750 Goldstream Avenue
Owl Drug Company, 3189 Douglas Street
Owl Drug Company, 724 Fort Street
Royal Oak Pharmacy, 4472 West Saanich Road

Final Edition

TELEPHONE 383-4111
CLASSIFIED 386-2121

The Daily Colonist.

Vancouver Island's Leading Newspaper Since 1858

Mainly Sunny
* * *
Weather details on Page 2

No. 105–113th YEAR | VICTORIA, BRITISH COLUMBIA, THURSDAY, APRIL 15, 1971 | 10 CENTS DAILY 20 CENTS SUNDAY

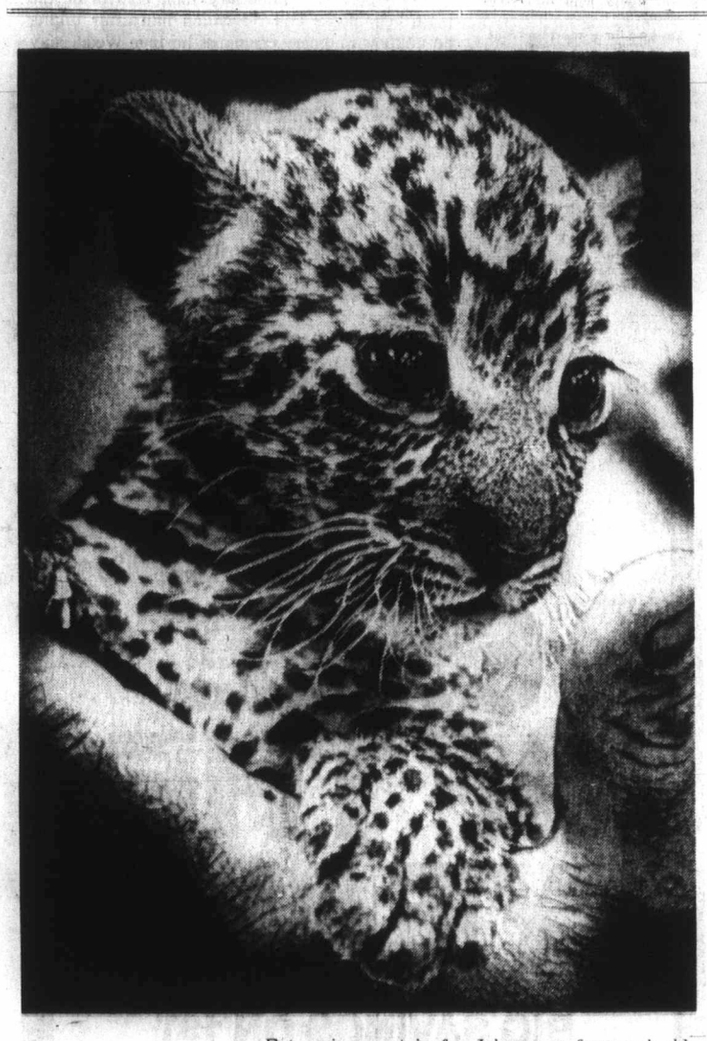

Bush Baby

Future is uncertain for Johnson, a four-week-old spotted leopard born at Bush Gardens in Tampa, Fla. After being rejected by his mother, he has been hand-fed and cared for by Betty Artis, an animal attendant in Boma, the small zoo at the gardens. But Johnson's permanent home is in doubt —he may stay or be sold.—(AP)

Manitobans Raise Dike, Dakotans Raise Hell

Flood Won't Flow in Battle

● **Lumsden ready for floodwaters. Page 8**

NECHE, N.D. (AP) — United States Congressman Mark Andrews said Wednesday Manitoba farmers are engaged in an "act of hostility" in their attempts to keep floodwaters south of the North Dakota-Manitoba border.

After touring flooding North Dakota farmlands Wednesday the North Dakota congressman said he saw about 30 Canadian farmers piling bales of straw along what the Americans call a dike and the Canadians call a road.

The road-dike runs parallel to the border and North Dakota farmers are blaming it for flooding nearly 26,000 acres of farmland in their state. The floodwater is up to eight feet deep.

The U.S. farmers also say the Canadians are trying to protect their farmsteads and land by building up the road.

There was supposedly an agreement when a drainage ditch was constructed along the border with funds from both countries.

The Republican congressman, after visiting the border area, said Canadian attitudes and actions were an "act of hostility" and he called for immediate diplomatic negotiations to relieve an annual problem.

"There is an abnormal amount of trouble" for American farmers, said Andrews. He said the international boundary marker virtually was under water, but there was no flooding north of the border.

Andrews said he already has appealed to the state department to negotiate with Canadian officials but "the normal time it takes for diplomatic negotiations won't give the farmer whose land is under water much relief."

He said solution to the problem was long-range construction of the Pembellier Project, which involves one dam and a reservoir on each side of the border.

"The project would take five years if we started right now," he said.

Many Other Viruses

Drug Attacks Common Cold

CHICAGO (AP) — The development of a drug which is reported to be effective against a wide spectrum of viral diseases, including the common cold, was described in reports to a conference of biologists this week.

The reports came in papers given by Dr. Paul Gordon and Dr. Eric Brown, both of Chicago Medical School, and in a discussion of clinical studies in Argentina by Dr. Alvin Glasky.

Glasky is president of Newport Pharmaceuticals Inc. of Newport Beach, Calif., which makes the drug NPT-10381 that Gordon developed.

He said the Argentine ministry of health approved the drug for commercial use April 8 on the basis of studies directed by Dr. Jose Ink, who Glasky said specialized in the field of infectious diseases.

Continued on page 2

Gordon

Liquor Firms Hit Ban

MONTREAL (UPI) — Canada's liquor makers have warned the British Columbia government its plans to outlaw all liquor advertising would cost the government money, drive advertising dollars over the U.S. border, ban almost all magazines and make B.C. a world laughing stock.

And British Columbians will probably go on drinking just as much, advertising or no, said the Association of Canadian Distillers in a 14-page "position paper" expected to be released Friday. A copy was obtained by UPI Wednesday.

The association said the legislation, slated to come into effect Sept. 1, will mean newspapers and magazines from outside the province carrying liquor and tobacco ads will be banned — these ranged from Life, Maclean's and Time to Sports Illustrated, The Hockey News and the RCMP Quarterly.

The 11-member trade organization also stated the legislation "may subject B.C. to ridicule because:

"B.C. will be the only area in all the civilized world which has allowed beverage alcohol advertising since 1922 and then suddenly, and without explanation, banned it.

"B.C. will be the only known area in all the western world which, while banning beverage alcohol advertising on and in media originating within its own borders, also prevents print media originating from other parts of Canada and the United States and elsewhere, from being avail-

Continued on page 2

New Bloodshed

Ceylonese Restrict Koreans

COLOMBO (UPI) — Diplomatic sources said Wednesday five or six diplomats from Communist North Korea have been restricted to quarters and placed under guard on suspicion of fomenting the anti-government rebellion here. New bloodshed was reported in the countryside.

Meanwhile, helicopter parts arrived from the United States to help the goverment of Premier Sirimavo Bandaranaike crush the revolt.

Mrs. Bandaranaike prayed for peace in a speech marking the Buddhist New Year in this island nation off the coast of India.

"My prayer today is that the coming year will enable us to establish peace and harmony," she said.

About 25 Ceylonese soldiers took up positions at the North Korean embassy and prevented members of the mission from leaving. Ambassador Hwang Yong Ly has been closeted inside for the past five days. Troops refused to allow embassy personnel to leave even during those hours when the curfew was lifted.

The Ceylonese government recognized North Korea after Mrs. Bandaranaike was elected in May, 1970.

DON'T MISS

Home Exam Plan Prompts Inquiries —Page 11

St. Joseph's Banning Almost All Visits —Page 24

Brazilian David Fights Police Goliath —Page 38

LSD-Spiked Cheese Smites Mother, Son —Page 51

* * *

First Section

Editorial	4
Background	5
Finance	6, 7

Second Section

Sports	16, 17, 22, 23

Third Section

Provincial Court	27
Classified	28-35
Bridge	30
Crossword	31
Television	29
Comics	37

Fourth Section

Women	41, 42, 43
Nemes in the News	47
Entertainment	48

Peking's Spring Thaw: Will It Last?

● **U.S. lifting barrier to Peking. Page 3**

An Analysis
By JOHN RODERICK

PEKING (AP) — Suddenly Chinese-American relations have taken a great leap forward. The question now is: Can the momentum be maintained?

Premier Chou En-lai set the tone of the new look when he told 15 United States table tennis players and officials Wednesday that "a new page" in links between the two nations has been opened and that Americans soon may be streaming to mainland China.

The earnestness of this promise is the presence in the People's Republic of the players and three U.S. correspondents permitted to cover their activities.

Until Chou's meeting with the team in the great Hall of the People, no one was quite sure how to measure the Chinese thaw. The warmth with which Chou greeted the Americans suggested that China's proffer of friendship at the human level is no passing fancy. The door has been opened more than a crack.

The Chinese have attached no visible conditions to their gesture toward a country whose government they still regard as wrong-headed and wilful in its policy toward the Nationalist Chinese government and toward Vietnam.

It would be underestimating a pragmatic, hard-headed group of leaders, however, to suppose that their campaign of smiles is based on a newfound affection for the U.S. Possibly the affection for individual Americans always has been there, but it has not been judged useful or politic for nearly two decades to restore people-to-people contacts.

In doing so now the Chinese recognize that the barriers have been up too long. But they apparently also count on some positive American responses at the governmental level.

What these are has not been spelled out, but that is likely to be apparent soon.

A first guess is that Peking hopes to see a change in U.S. opposition to mainland China's entry into the United Nations when that issue comes to a vote this fall.

There also have been signs that Peking might be anticipating some more significant changes in the long-sustained American restrictions on Chinese trade — restrictions underlined in the Korean War 18 years ago. Word of the Nixon administration's new

Continued on page 2

THOUGHTS OF CHOU

on U.S., newsmen, hippies, youth

PEKING (UPI) — Following are significant quotations from Chinese Premier Chou En-lai on various subjects during his meeting Wednesday with American table tennis players:

Relations with U.S.: "In the past there have been many Sino-American exchanges. These have been cut off for a long time, but with the acceptance by you of China's invitation to visit our country, a new page has been opened in relations between our two peoples."

International Relations: "China is interested in friendly relations with countries that do not recognize us. There is an old Chinese saying, when people travel to foreign countries, they find friends everywhere."

U.S. Newsmen: "In the past there were lots of American friends in China and you have made a new start. Many American reporters want to come here, but they cannot do so at the same time. However, they will come in batches."

Hippie Movement: "I am not very clear about it. Second, I can give you only a superficial opinion. The youth of the world are dissatisfied

Continued on page 2

Chou

Periodic Summits Urged by Thant

SAN JOSE, Costa Rica (Reuter) — United Nations Secretary-General Thant called Wednesday for periodic summit meetings of the nuclear powers, including China, at one of the neutral cities where the UN has offices.

He also said it is time to admit the People's Republic of China and the divided countries—West and East Germany, North and South Korea, and North and South Vietnam—to the world body.

Long-Wed U.S. Priest Excommunicated, Fired

SAN FRANCISCO (AP) — A prominent Roman Catholic pastor, Rev. Robert Duryea, has been excommunicated and removed from his post after church authorities discovered he has been married for nearly seven years, it was learned Wednesday.

He and his wife have a five-year-old son, Paul, named for the present pope.

Father Duryea, 49, was vice-president of the Priests' Synod of the San Francisco archdiocese, an elected member of the Archdiocesan Council of Pastors, and pastor of the thriving 4,000-member St. Peter's Roman Catholic Church of suburban Pacifica.

Parish lay leaders and other clergy staff members expressed dismay at his removal, and said he has been an effective pastor. Some of them were said to have known of his marital status for more than a year, but kept it in confidence.

Duryea

His "leadership of our community as a married priest has been excellent," said the 15-member elected parish council, and added:

"Because of our experience with Father Duryea, we feel that the church's rule of celibacy which deprives our community of a minister such as Father Duryea should be changed as soon as possible."

San Francisco Archbishop Joseph McGucken expressed regret that the action was necessary, but said in a statement:

"By the law of the church, his action involves automatic excommunication, and, of course, prohibits the exercise of his priesthood. We will keep him in our prayers, as well as the welfare of the people of the parish, which is uppermost in our minds."

Russia Readies Dual Space Trip

MOSCOW (UPI) — Scientific sources said Wednesday the Soviet Union would send up at least two manned spaceships within the next few days in a spectacular series of launchings to inaugurate the second decade of Soviet cosmic exploration.

Specially equipped Soviet ships were reported in Pacific Ocean waters, presumably ready to track and communicate with the manned space vehicles.

Russian newsmen have already left for Baikonur, the main cosmodrome in Central Asia, to report on what Prof. Boris Petrov, a leading space scientist, said would be the launching "of an epoch of orbital stations and planned research work of men in conditions of space laboratories."

Science sources said at least two space ships and two or more cosmonauts would be involved in an effort to establish an orbital space station in accordance with the long-range Russian program for permanent orbital platforms and unmanned robot explorers on the moon and other planets.

The Daily Colonist.
(ESTABLISHED 1858)

SECOND NEWS SECTION VICTORIA, BRITISH COLUMBIA, THURSDAY, APRIL 15, 1971

Degree Plea Granted By Partridge

University of Victoria president Bruce Partridge granted a request Wednesday that he not sign the diplomas of graduating students who don't want his name on their degrees.

The request came in a letter from Thomas Newell, president of the 1971 graduating class, to the UVic senate which met Wednesday night. The Newell letter said 89.9 per cent of the graduating class voted April 8 in favor of a motion asking that Partridge's name be left off the documents.

Graduating students have until April 30 to notify the registrar that they want the president's name left off their diplomas.

The move came in the wake of recent campus troubles over the non-renewal of the contracts of three teachers and also a controversy over the president's academic qualifications.

In other senate business, a motion to have the invocation prayer dropped from convocation ceremonies was moved by Dr. A. D. Kirk but it was defeated easily.

Kirk cited the B.C. Universities Act which states no religious tests or observances be reqired of students, faculty or staff. He was challenged by fellow senate member Canon Hilary Butler who said "B.C. law on religious observance was a very dodgey business."

Butler argued that the invocation didn't come within the meaning of the act as he saw it although he felt the act "was very muddleheaded."

Youth May Bed in Schools

There is a possibility that Greater Victoria schools could be used for youth hostel accommodation this summer, members of the board's construction and maintenance committee agreed Wednesday night.

Such a move, however, would not originate with the board, trustees felt.

Committee chairman Peter Bunn, summing up discussion after the point had been raised by trustee Walter Donald, said the board should be prepared to listen if a responsible, adult group came to the board with a presentation.

"We'll go no further at this time," he said.

The committee had been discussing a new policy item, which it decided to recommend to the board for adoption.

Under the policy the board can open school gymnasiums for dormitory use by organized groups of students travelling under the sponsorship of schools in other districts.

Donald suggested many of the students coming into Victoria this summer will be travelling as individuals, with only a little money in their pockets.

"I don't think people realize the impact that travelling students will make in this community this summer," said Donald.

"We can't just shut the door and say we don't want to recognize the fact that students who aren't working will be travelling."

Supervision of such a scheme would be costly, the board was told, since supervisors would have to be on duty at all times.

Trustee Daphne Temple said she felt the dormitory use of gyms should be limited to people travelling in organized groups, not to individual transients.

"I think the federal government should provide youth hostels," she said.

"Donald said the board was making its policy for organized groups because of the value of travel as education.

Europe, he said, had had successful youth hostel programs for years, and it is time Canada caught up.

There are, he said, responsible young people travelling.

"It's when they don't find accommodation that they become frustrated and you have trouble with them," he said.

He said if a group came forward that would accept responsibility and costs, then the board should consider a youth hostel proposal. There would need to be some charge for accommodation, and a limit on the length of stay so that students did not think they had a right to live in such dormitories.

Security in Numbers

Calm before the brainstorm finds University of Victoria security guard Ray Stenning, 1135 Slugget, Central Saanich, taking quick advance peek at exam paper, watched only by camera, 527 desks and chairs. Those inevitable finals started for about 5,000 UVic students Monday in gymnasium, continue until April 30.—(William A. Boucher)

Liberties Body Dead But Hope Survives

By BILL THOMAS

The Victoria Civil Liberties Association, founded in 1968, has died a slow death — strangled by apathy and choked by internal discontent.

Those closest to it and most competent to perform an autopsy don't quite agree on all the causes, but evidence points to heart failure with complications.

First and only president of the group, Ross Leighton, 1051 Hampshire, Oak Bay, is quite emphatic in his reasons for the failure.

"It's just the apathy of Victoria people. They couldn't care less and they don't give a damn."

Mrs. Charles Burchill, 240 Douglas, is certain there were broader problems. "Apathy was a factor," she said "but I still feel there were too many members who used the group to promote their own causes and interests in other organizations."

While Leighton contends "this is not a social activist town — people are too old or too tired to care" — Mrs. Burchill argues: "We grew to a membership of 40 and despite poor attendance at meetings we still need a civil liberties organization."

Mrs. Burchill was prime mover in formation of the defunct local group, with encouragement of the B.C. Civil Liberties Association in Vancouver.

Both Leighton and Mrs. Burchill still get calls from Victoria area people who feel their rights have been challenged by police, government officials and private businesses.

"I still act as local contact for the B.C. Civil Liberties Association," said Mrs. Burchill "and I get requests for advice. Sometimes I go for months without a call and then again I may get a half dozen in a week."

She still feels there is need for a group here to defend people's rights.

Many of the cases investigated by the group concerned young people involved with social assistance or police. Often there was little that could be done but in at least a third of the cases action was possible, according to Mrs. Burchill.

The organization had its own problems with young people. "They complain," said Mrs. Burchill "but they wouldn't swear out a deposition against policemen who are alleged to have harrassed them. Perhaps the trouble with long hair and unconventional dress is that it sometimes looks repulsive but it's really quite harmless.

"The basic problem is that the police will only bully those who are bullyable."

The only source of income for the group was membership dues and donations. Legal advice was donated by lawyers sympathetic to the organization.

Leighton sees no hope of reorganizing the Victoria Civil Liberties Association, but Mrs. Burchill is more optimistic.

She outlined her recipe for success: "We need a larger membership and moral and financial support. I believe we should be a Community Chest Agency and I also believe we need a prominent public figure as chairman."

Mrs. Burchill is convinced the group must remain apolitical to fulfill its role adequately. Until that happens she will continue to act as unofficial ombudsman to

Burchill

—William A. Boucher

Leighton

those who need help in unsnarling red tape and legal problems.

Advocates of civil liberties organizations stress they are deeply concerned that the law be upheld and applied with fairness to all. They also work to have legislation changed that they feel to be discriminatory.

The Victoria group was active in the case of three youths held for five hours in January 1969 by Saanich police. It was alleged that the boys were turned out shoeless at 5:30 a.m. onto snowy streets.

Action by the civil liberties asociation prompted a Saanich police commission hearing which cleared police of any improper conduct.

At the time Mrs. Burchill said she had taken action in the case because other complaints to police had gone unanswered.

She has highest praise for the police force in Esquimalt. "It might be expected that with so many servicemen's families in the area there would be children getting into trouble while their fathers are away."

After thinking hard amid her books and papers the soft-spoken Mrs. Burchill commented, "I can't recall us ever having a single complaint about Esquimalt police which I consider remarkable as they double as firemen as well."

The stories aren't all happy, but many are complicated. Mrs. Burchill investigated the case of an Indian woman who had left Canada to work as a migrant fruit picker in the United States. The woman left her small child in Canada with her parents.

She stayed away without any family contact for 12 years. When she came back she found her child had been put in a foster home and she couldn't get her child back.

Mrs. Burchill looked wistful. "After 12 years it was hard to find out the exact circumstances. I recall the child had been adopted and the mother couldn't get it back. But personal belief is that she had a nerve but we did try."

The B.C. Civil Liberties Association is based in Vancouver and is fundamentally concerned with the same issues as was the local group.

Most concern the rights of individuals questioned by police, discrimination against Indians and other minorities and the perennial question of detention without bail.

In Vancouver a booklet titled Arrest was printed and sold for 25 cents. It outlines the rights and obligations of anyone detained by police.

Mrs. Burchill cites a local example of a young man who had been doing a part-time gardening job on Rockland Avenue. He was stopped at 5 p.m. by police and asked where he was going and what he was doing and asked to produce identification.

"What right," she asks, "has anyone to require the production of identification? We are not a police state and we don't have cards for identification. What would have happened to this lad had he not been lucky enough to have papers identifying himself?"

Because of the similarities between the Canadian and British criminal law the booklet Arrest is based on a pamphlet with the same title published by the National Council for Civil Liberties in London.

The British publication sums up the root problem of civil liberties saying, "Good relations between the police and the public depend upon the mutual confidence and knowledge of the rights and powers of both.

"The police have a difficult and responsible task which is not made easier if members of the public refuse to co-operate because they are unsure of their position."

But Mrs. Burchill maintains that as long as there are citizens who are not fully aware of their rights and police who are over-zealous there will be a need for civil liberties organizations. She is determined that Victoria's group should be revived.

Pro-Canadian Advocates Few, Varied, Earnest

By BILL BARBINGER

Turnout for the first meeting of the Victoria branch of the Committee for an Independent Canada was not large Wednesday night.

But it was thoroughly Canadian.

The 20-or-so people who showed up for the meeting, held at the University of Victoria, included:

An unemployed schoolteacher;

A French-Canadian;

Assorted housewives;

A woolly-haired kid, who may or may not be a student, but who you know has a Che Guevara poster in his room;

Another young man, impeccably groomed, who you also know will automatically get elected student body president no matter what school he goes to;

A half-dozen retired gentlemen sporting accents from all over the Commonwealth;

Two or three mean-looking blue collar workers;

A high school girl with granny glasses and a dreadfully earnest expression;

A university professor (political science).

They were together to get Victoria plugged into the growing movement for Canadian independence from economic and cultural exploitation by outside nations, largely the U.S.A.

Norman Ruff, a professor of political science at UVic who organized the initial meeting, said the Committee for an Independent Canada had grown out of a dinner meeting about one year ago between former Finance Minister Walter Gordon, writer Peter Newman and Abraham Rotstein, a professor of political science at the University of Toronto.

Alarmed by the growing control of Canadian industry, resources and culture by U.S. interests, these men formed the committee as a pressure group to lobby for legislation and policies aimed at keeping Canada as economically independent as possible from the United States, Ruff said.

"There was much spontaneous enthusiasm for this," said Ruff, "and the committee now has branches in every major city across Canada. If we get going here in Victoria, along with St. John's, it will be truly coast to coast."

He stressed that the committee was strictly non-partisan, and had no political role beyond creating awareness of the problem in the public and with government officals. "Our job is to study the problem, define it, talk it up and push for the men and the parties who stand for economic independence."

In Victoria, this will mean studying firms here who are connected with foreign financing, speaking to interested groups, obtaining petition signatures, and encouraging Canadian interests.

Interim slate of officers elected Wednesday included Peter Kuzaan, president; Marlene Michaud, secretary; Jan Bailey, treasurer; John Mitchell, publicity chairman and Ruff as projects chairman.

The committee will meet again May 10. Time and place will be announced.

Harbor Body Step Nearer

A harbor commission for Victoria has moved one step nearer with a federal government decision to withdraw financial support from three port advisory councils across Canada, Mayor Courtney Haddock said Wednesday night.

The government announced Wednesday it was withdrawing support from councils in Montreal, Vancouver and Saint John, N.B., because of planned reorganization of port authorities in Canada.

Haddock, in an interview, described the move as an "excellent" one. "The federal government has decided on a harbor policy and they're going to go ahead with it," he said. "It looks like local harbor commissions will be their policy," he added.

The news of the port reorganization was "not unexpected," the mayor said. "It shows they have a policy of establishing local control of local ports."

Haddock said he had written to Transport Minister Don Jamieson concerning the present status of Victoria's bid for a local harbor commission and was expeeting a reply this week.

The chief function of port advisory councils is to promote the use of harbors, but a spokesman for the National Harbors Board said in Ottawa Wednesday that port promotion will be included in the new organization.

Jamieson told the Commons transport commission in March he expected all ports to be included under the existing National Harbors Board Act.

Chancellor Will Speak

Louis Desrochers, Chancellor of the University of Alberta at Edmonton, will be guest speaker at the Victoria Branch, University of Alberta Alumni Association annual meeting at 8 p.m. Friday in the social room of the William Fraser Tolmie apartments, Richmond at Cedar Hill.

Norman Lawrence, president of the General Association and Alex Markle, executive secretary will also speak.

Mounties Probe Theft of Tapes

Sidney RCMP were investigating Wednesday the theft of about 40 recording tapes, valued at about $340, from a car parked near the boat ramp at Brentwood Bay Tuesday afternoon. Owner of the car was identified as Constable James Semkiw of the Victoria police.

Kathy

Seen In Passing

Kathy Strachan displaying hot cross buns (She is a bakery clerk and lives at 1785 Ross, with her husband, **Bruce**, who is a printer. Kathy's hobbies are dune-buggy riding and bicycling) . . . **Lynda Guyatt** painting a scenic picture in velvet . . . **Jim Young** trying to start the motor on his boat . . . **Mary White** taking her dog for a walk . . . **Hazel Carlson** shopping for groceries . . . **Don Clark** fixing his car . . . **Craig Sheppard** playing his guitar . . . **Ben White** going fishing . . . **Margot Donnelly** watching ballet on television . . . **Tommy Wilson** counting the holes in his sweatshirt . . . **Lorna Sharon** and **Bryce Gibney** in a happy mood . . . **Chris Tyrrell** and **Lennie Tupper** going for a bicycle ride.

Brief Flare

Victoria firemen were at the scene only 18 minutes Wednesday night when called to extinguish a chimney fire at 2224 Oregon. The alarm came in at 9:42 p.m. and the firemen returned to the station at 10:05 p.m.